The Times

1781 1914

LOS ANGELES

In Three Parts—28 Pages
PART I—TELEGRAPH SHEET—12 PAGES

...DAY MORNING — JULY 15, 1914

Liberty Under Law—Equal Rights—True Industrial Freedom

PRICE 2½ CENTS { Delivered to Subscribers — Yearly, $9; Monthly, 75 Cents, postpaid. On Streets, Stands and Trains, 5 Cents.

CINCINNATI STAYS SANE.

Rejects a City Charter Stuffed Full of Alleged Reforms.

[BY A. P. NIGHT WIRE.]

CINCINNATI, July 14.—At a special election held here today the citizens of Cincinnati refused to change the manner of running their municipal affairs by rejecting a new charter. The charter had been prepared by a special committee of fifteen and embodied many alleged reforms. It called for a smaller Council and sought to give the Mayor more power.

DENIES INSANITY IS INCREASING.

ALIENIST SAYS MORE CASES ARE BEING REPORTED, THAT'S ALL.

[BY A. P. NIGHT WIRE.]

CHICAGO, July 14.—Dr. George A. Zeller of the Illinois Board of Administration took issue today with other speakers at the meeting here of alienists and neurologists when he denied that insanity is on the increase. He declared that apparent increase was due to a greater proportion of cases being reported to the authorities.

Dr. Julius Grinker, Chicago, declared that the primitive custom of casting defective children into the river might again become a custom if better remedies could not be discovered.

Resolutions were adopted condemning the use of liquor and urging a movement for public hospitals for inebriates.

BROOKLYN A RECEIVING SHIP.

[BY A. P. DAY WIRE.]

PHILADELPHIA, July 14.—The armored cruiser Brooklyn, which took a prominent part in the Spanish-American war, left the Philadelphia navy yard today for Boston, where the old fighter will become a receiving ship.

...ORLD'S NEWS ... IN TODAY'S TIMES.

...ENSIVELY, CLASSIFIED AND INDEXED.

...nt Events of Yesterday: (1) Flight of ... from Mexico City. (2) Lord Northcliffe's ... the Ulster Case. (3) Elks' Selection of Los ... Next Convention. (4) Haiti. (5) Con... Anti-Trust Bills. (6) Western Railway Men ...

INDEX.

...GRAPH NEWS.
... Flees Mexico City.
... Comes Protest.
... of New Haven.
... to Distribute.
... of Progressives.
... Sport: City in Brief.
...TORIAL CREAM SHEET.
... Pass Flat Roof's Climax.
... Rise to Big Industry.
... Visit to Fredericks.
... Tea Points: Verse.
... from the People.
... Stories: At the Theaters.
... from Southland Counties.
... Along Pacific Slope.
... Trade: Financial Summary.
... Industry: Port Items.
... Service: City Hall, Courts.
... IN FIELD OF SPORTS.
... and Its Odds Are Here.
... Who Are Winners.
... on the Fairmont Race.
... Close at Venice.

...MMARY.

... Clear. Wind at 5 p.m., ... 8 miles. Thermometer, ... highest, 86 deg. Fore... Wednesday. For complete ... see last page of Part I.

... A warrant was sworn ... arrest of a woman pending ... action of an alleged attempt ... to end a neighborhood feud ... poison in fruit in the way of ...

... young man, married, so... Long Beach, sued for $50,... breach of promise as punish... raise for his alleged love ... claimed that he did not know ...

... members of which are ... will be discharged. ... to bring in a single con... criminal court. A new ... called.

... Chief of Police in his report of ... recommendations of police chiefs to ... Council stated that they were ... to act upon the part of ... a "verbal treason."

... Supervisors fear that the pres... crop is going to be harvested ... not profitable one, due to ...

... French colony gloriously cele... anniversary of the Fall of ...

... CALIFORNIA. The ... a young man who had stolen in her ... a handsome at Seeley ... over by, dead by suicide.

... at Tropico yester... ... when a dressmaker ...

left during the trial, found a couple not guilty of mistreating a "kiyoodle pup."

Pasadena's City Council refused to grant Socialists permission to hold Sunday meetings in a park.

A Coroner's jury exonerated a veteran in Soldiers' Home who struggled with a comrade at the time he fell to his death from a balcony.

PACIFIC SLOPE. The Progressive registration frauds in San Francisco will change the Republican figures by at least 5000 votes.

United Railroads directors decided to see what became of the money taken from company's treasury by Calhoun.

A Los Angeles woman was the victim of a fatal accident when the machine in which she was riding plunged over a precipice near Santa Ynez.

San Jose nurse is sought for alleged murder of her partner in Auburn, so as to obtain insurance money.

GENERAL EASTERN. The 1915 convention of Elks will come to Los Angeles, a large majority having so voted at the Denver gathering.

Decision of New York court yesterday allows the Union Pacific to distribute $80,000,000 among holders of common stock.

Further conferences with railroad employees are to be held in Chicago in the hope of averting the threatened railroad strike.

WASHINGTON. The Senate fought all day over the question of making public the testimony in the case of Thomas D. Jones, nominated as member of the Federal Reserve Board.

Unexpected delays in committee halted progress of anti-trust programme in the Senate.

The question of indictments of the directors of the New Haven Railroad will probably not be considered until after the present proceedings.

MEXICO. Huerta spent yesterday as the guest of the French in Mexico City at the celebration of the fall of the Bastile.

It is said Gen. Candido Aguilar's force may be the first to enter Mexico City.

FOREIGN. John Redmond threatens the Irish party will vote against the government if any more concessions are made to Ulster.

The Swiss government will appoint arbitrators to settle differences of Greece and Turkey if Smyrna negotiations fail.

Russian peasants tried to lynch the woman stabber of the mystic monk Rasputin.

...ne to himself will not depend wholly upon the ... if it is, but will take in the complete news ... summarized, epitomized or classified.

Welcome!

LOS ANGELES LEADS ELKS LURE.

California Man as Exalted Ruler.

Metropolis of the South Easily Wins the Next Convention.

Eleven New Lodges Instituted During the Course of the Past Year.

Increase in Membership of Over Twenty Thousand Is Reported.

[BY DIRECT WIRE—EXCLUSIVE DISPATCH.]

DENVER, July 14.—The Los Angeles delegates to the Elks convention took the meeting by storm this afternoon and won the convention for 1915 by an overwhelming majority. Seattle, which had been virtually pledged the support of the delegates at the Rochester meeting last year, lost out because the Shriners meet there in the same week the Elks usually meet.

The San Francisco delegates, who yesterday talked of trying to capture the next convention themselves, dropped their fight before the session opened.

The Californians are a jubilant bunch tonight. The election of Raymond Benjamin of Napa, Grand Exalted Ruler, was their first cause of elation. Then the capturing of the next convention by Los Angeles filled the cup.

One of the most unique delegations to arrive today was that from Seattle, Wash. There were fifteen in this crowd, and each wore in the buttonhole of his coat a $1000 bill.

The Seattle delegates declared they picked the bills from the bushes out in Washington.

The delegation of Elks, representing fourteen lodges in Southern California, will entertain Denver lavishly during the next three days, according to invitations which have been sent out by their Publicity Committee.

The Southern California delegation has opened headquarters in the Pompeiian room of the Auditorium Hotel. There will be a public reception from 4 to 6 o'clock each afternoon, Wednesday and Thursday, at which the delegates will serve California wines and fruits to the guests. There will be dancing and a general reception from 8 until 12 o'clock each night. The delegation will keep open house, however, throughout the day.

The visitors brought a carload of California wines and a carload of California fruit, mostly oranges, which will be served to the visitors. More than fifty boxes of oranges were distributed by them on the way to Denver. The visiting lodges will use this means of reciprocating Denver's hospitality, and at the same time calling the public's attention to the resources of Southern California. The public is invited to the reception.

HOW SEATTLE LOST CONVENTION.

[BY A. P. NIGHT WIRE.]

DENVER (Colo.) July 14.—Substituting herself for Seattle with quick precision, Los Angeles and Southern California delegations swung the annual national reunion of Benevolent and Protective Order of Elks for 1915 back to the Pacific Coast, when at the first session of the Grand Lodge today it seemed bound eastward to Chattanooga, Tenn.

Los Angeles was selected by a vote of 809, Chattanooga receiving 141 votes and Seattle 31.

Up to the time Seattle announced that it was prepared to entertain all Elkdom the week of July 4 there was no opposition to the reunion going there in 1915. During the week of July 12, the regular Elk reunion week, she would have the Mystic Shriners as guests, the Shriners having changed their convention date for 1915 from May to July.

A resolution was virtually unanimously adopted declaring that the 1915 reunion of Elks would remain the week of July 12, practically rejecting the Seattle offer.

Then it was the southern delegates attempted to stampede the 1915 reunion to Chattanooga. Los Angeles immediately went after the reunion with all the Coast delegates a unit behind it.

Previous to the selection of the date and city for the next reunion, Raymond Benjamin of Napa, Cal., Assistant Attorney-General of that State, was elected Grand Exalted Ruler, and a close contest for Grand Esteemed Leading Knight was won by L. R. Maxwell, Marshalltown, Iowa.

OTHER OFFICERS CHOSEN.

Other officers elected are:

Grand Esteemed Leading Knight, L. R. Maxwell, Marshalltown, Iowa, elected over P. H. Shields by 19 votes.

Grand Loyal Knight—E. M. Dickerman, Tucson, Ariz.

Grand Lecturing Knight—W. F. Schad, Milwaukee.

Grand Secretary—Frederick C. Robinson, Dubuque, Iowa.

Grand Treasurer—Charles A. White, Chicago.

Grand Inner Guard—Thomas C. Donohue, New London, Ct.

Grand Trustee—Calvin Kingsley, Waterloo, Iowa.

Grand Tiler — B. F. Koperlik, Pueblo.

The annual report of Grand Secretary Frederick C. Robinson, submitted to the Grand Lodge, showed that eleven new lodges had been instituted in

(Continued on Fourth Page.)

Californian, Elks' Grand Exalted Ruler.

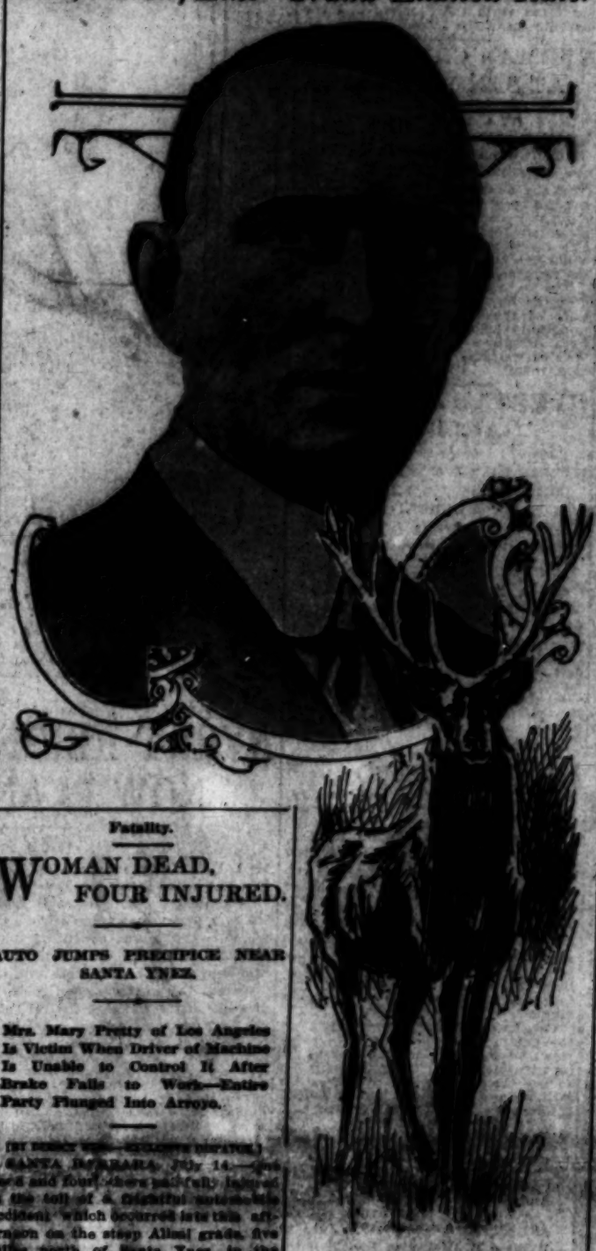

Raymond Benjamin,

Lawyer of Napa, who was elected head of the Elks' organization at the convention in Denver. Mr. Benjamin is chief deputy in the office of the Attorney-General and was chosen to the highest office after a spirited contest.

Fatality.

WOMAN DEAD, FOUR INJURED.

AUTO JUMPS PRECIPICE NEAR SANTA YNEZ.

Mrs. Mary Pretty of Los Angeles Is Victim When Driver of Machine Is Unable to Control It After Brake Fails to Work—Entire Party Plunged Into Arroyo.

[BY DIRECT WIRE—EXCLUSIVE DISPATCH.]

SANTA BARBARA, July 14.—One dead and four others painfully injured is the toll of a frightful automobile accident which occurred late this afternoon on the steep Alisal grade, five miles north of Santa Ynez, in the northern part of this county.

Mrs. Pretty of Los Angeles died at 4:45 this afternoon. She, with four others, was motoring to Solvang from Los Angeles, and in descending the grade the brake on their machine broke. Before H. R. Ridge, who was at the wheel, could turn the machine into the bank, it had shot forward and plunged from the precipice, turning a complete somersault in mid-air. Striking the ground right side up, the machine then rolled to the bottom of the arroyo, with its badly-injured occupants.

Mrs. Pretty was found to be unconscious. Hysterically her companions tried to revive her. H. R. Ridge, one of the party, climbed back to the road and after a long walk came up with another automobile party, and was hurried to a ranch house, from which the telephone calls for doctors were sent.

Mrs. Pretty died shortly after Dr. R. G. Luton of Los Olivos arrived. The others of the party were taken to Solvang, where they are being treated. It is said none are seriously hurt. Coroner A. M. Ruis left tonight for the scene at Santa Ynez.

This evening a message was received here from Santa Ynez stating that all the injured are being cared for at one of the ranch houses on the Alisal ranch.

MRS. PRETTY ON VACATION. VICTIM A DRAPERY EXPERT.

Mrs. Marry Pretty was an expert in drapery, connected with the Gould art store, No. 124 West Fifth street. She lived with her daughter and son-in-law, Harry E. Ridge, at No. 420 East Twenty-fifth street.

The family had planned the outing in the motor car for several weeks, and Mrs. Pretty was beginning her annual vacation when the accident occurred. She was 45 years old. Her employer, Raymond C. Gould, had insisted that she take her vacation at this time because of her nervous condition following the sudden death of her brother from heart failure two weeks ago.

BISHOP ACCUSED OF FIRING CHURCH.

NEGRO AND OTHER TRUSTEES INVOLVED IN DESTRUCTION OF INSURED BUILDING.

[BY A. P. NIGHT WIRE.]

ASHEVILLE (N. C.) July 14.—True bills, charging arson, were returned today by the Buncombe county grand jury against Bishop C. R. Harris, of the Second Episcopal District of the A. M. E. Zion Church, one of the leading negro churchmen of this State, and eight other men who were trustees of Hopkins chapel here when it burned about four years ago. The accused were arrested and released on bonds of $500.

Evidence in the case was gathered by Frank Jordan, Deputy State Fire Insurance Commissioner. It is claimed that the burned church was insured for $2000 some time prior to the fire. It was condemned by the city. Shortly afterward the trustees took out additional insurance of $5000. Two months later, following a big fish fry at the church, the ... was burned.

Warning.

SKYSCRAPERS CALLED MENACE.

STOP BUILDING THEM, FIRE EXPERT DEMANDS.

Franklin N. Wentworth Says New York Is Inviting Terrible Calamity by Insisting on Erecting High Structures and Advises All Cities to Adopt Reasonable Limit.

[BY DIRECT WIRE—EXCLUSIVE DISPATCH.]

DULUTH (Minn.) July 14.—Skyscraper owners from all parts of the United States who triumphantly entered and took possession of Duluth today for their seventh annual convention, were advised by Franklin N. Wentworth of Boston to quit building skyscrapers. And the fifteen members present of the National Association of Building Owners and Managers applauded vigorously. Mr. Wentworth, secretary of the National Fire Protection Association, whose address on "The Significance of Fire Waste" was the chief event of the opening day of the convention, declared that too high buildings are becoming a menace to the large cities of the country.

"It is said that the up and down traffic on the elevators of New York City is almost as great as the horizontal traffic," said he. "Perhaps that is a bit farfetched, but there is no doubt that enormously high buildings make the cities' business too centralized and create traffic conditions that are very dangerous."

"New York City has been very fortunate. No disaster more horrifying could be imaginable than what would occur if New York should have an earthquake, for instance. New York people say that it is absurd to think of an earthquake coming to their city but it might come and even if it were very slight, just enough of a shock to break water mains and gas mains and to snap dangerous electric wires, the loss of life would be appalling."

"The skyscrapers have made the subways a necessity and daily cause thousands of persons to be crowded down into the heart of the city. A great conflagration such as is possible in New York would bring the same disastrous results.

"That city is beginning to realize the menace and steps are being taken to limit the height of buildings. Other cities, not limited in space as New York is, should set a limit on the height of buildings. It does not make a city any greater to have high buildings. The beauty and convenience of a city can be greatly improved by limiting the height of its buildings."

Mr. Wentworth was the chief speaker of the afternoon session of the opening day of the convention.

En Passant.

HUERTA'S FAMILY FLEES, BUT HE REMAINS BEHIND.

Destination of the Fugitives Either Vera Cruz or Puerto Mexico.

Train Manned by the Twenty-ninth Infantry at the Interoceanic Railway Station Is Said to Be Awaiting the Convenience of the President, but Best Information Is He Will Stay Through the Night.

[BY DIRECT WIRE—EXCLUSIVE DISPATCH.]

MEXICO CITY, July 15, 10 p.m.—The entire Huerta family, minus the General himself, left tonight, supposedly for Vera Cruz, though possibly they may switch off at Cordoba for Puerto Mexico, but the general belief is they are going direct to Vera Cruz. The train was boarded at the neighboring village of Guadalupe, three miles from the capital.

In a dismally rainy night the autos began to arrive at the little station at Guadalupe soon after 9 o'clock p.m. In them were the members of the President's family and their friends. The news soon spread through the village and in spite of the rainy weather a considerable crowd gathered to see Huerta's family depart.

The departing party included Senora Huerta and her children, Col. Luis Fuentes, the President's son-in-law, and his wife and family; Gen. Liborio Fuentes, father of Col. Luis Fuentes; Eugenio Paredes, Treasurer-General of the republic, and family; Minister Aguila and family, who are relatives of Senora Huerta, and several close friends.

Ahead of the special train were two military trains carrying 800 men. Another troop train followed.

A train manned by the Twenty-ninth Regiment is waiting at the Interoceanic Railway station, and it is thought Gen. Huerta, Gen. Blanquet and others may possibly leave by this train, but Col. Luis Fuentes, before the departure of the special from the Guadalupe station, was heard to request some brother officers to go to Huerta's house and keep him company tonight. The prevailing idea, however, is that Gen. Huerta is to leave before daybreak.

Intervention.

"WE MEAN BUSINESS" LAST WORD TO HAITI.

Naval Force Hastens to Cuba to Be Within Striking Distance if Intervention Is Necessary—United States May Become a Trustee on the Island in Financial Matters and Put an End to Present Chaos.

[BY A. P. NIGHT WIRE.]

WASHINGTON, July 14.—With indebtedness to insure its existence, the transport Hancock speeding through the gulf of Mexico, carrying marines and bluejackets from Vera Cruz toward Guantanamo, Cuba, as the first move in a demonstration to warn Haiti and Santo Domingo that they must put their governments in order, it was intimated in official circles today that if actual intervention became necessary the United States might establish a financial trusteeship in Haiti and insist upon enlarging the authority it now exercises in the collection of Dominican customs.

American administrators of the Dominican customs have complained that their present powers are too limited. Most of the receipts, apart from the amounts withheld for payment of interest on the foreign debt, are said to have been so misused by the government as to require fresh ... Several European powers have made representations to the United States concerning large financial interests that have suffered from continuance of revolutionary chaos in the little republics.

Santo Domingo's customs revenues have been so curtailed that it is said to be doubtful whether they will suffice to meet regular charges on account of the consolidated foreign debt for which they are pledged. Conditions in Haiti are not much better and it is said the republic may have trouble meeting regular interest charges on the national debt which accrues in the autumn.

Eduardo Soler, the Dominican Minister, in a conference with Secretary Bryan today, received an outline of the American government's desires for restoration of order in the island.

Seven hundred marines are to be sent to Guantanamo to be held in readiness for a pacification expedition if the revolution troubles on the island are not soon quieted.

Stand Together.

OPEN SHOP AGREEMENT IS UPHELD IN COURT.

[BY A. P. NIGHT WIRE.]

NEW HAVEN (Ct.) July 14.—The right of the Associated Hat Manufacturers to compel, under the bylaws of the organization, its members to stand together during labor troubles, and in effect to live up to an "open shop" agreement if the organization votes in favor of such, is upheld by the Supreme Court of Errors in Connecticut in a decision filed today.

The decision was handed down in the case of the Associated Hat Manufacturers vs. the Baird-United Company of Bethel, which went to that tribunal from the Superior Court on Reservation, and was in the nature of a test case. The Supreme Court decided in favor of the plaintiff for $5000 with interest from July 10, 1900.

Conference.

RUSH CALL FOR CARSON TO SETTLE HOME RULE.

[BY ATLANTIC CABLE AND A. P.]

LONLON, July 14.—Sir Edward Carson was hurriedly summoned from Belfast to London tonight to attend a conference looking to a settlement of the home rule dispute.

A steamer was specially stopped for the Ulster leader, who abandoned several important engagements to rush back to the capital.

The summons was the result of the final passage of the bill amending the home rule bill by the House of Lords.

Lord Morley, who was among the last speakers, declared that the amendments had so changed the character of the bill that the Lords might almost as well have rejected it.

The Marquis of Crewe, also speaking for the government, struck a more optimistic note of hopefulness that an ultimate settlement would be reached.

CAN'T GO IT ALONE.

Ohio Independent Phone Companies Ask Authority to Combine With Twenty-five Million Capital.

[BY A. P. NIGHT WIRE.]

COLUMBUS (O.) July 14.—Fifteen independent telephone companies of Ohio, through their representative, Harry M. Daugherty of Columbus, tomorrow will file with the State Public Utilities Commission an application for authority to combine and organize the Ohio State Telephone Company with $25,000,000 capital.

Suspicious.

JAPS' ACTIVITY CAUSES PROTEST.

Officials Take Notes Along Mexican Coast Line.

Foreign Interests Levied on, Vera Cruz Hears.

Gap on Railway to Capital Is Being Repaired.

BY GEORGE ADDISON HUGHES.

[BY MEXICAN CABLE AND DIRECT WIRE—EXCLUSIVE DISPATCH.]

VERA CRUZ, July 14.—A protest has been made to the British Consul of Federal depredations and threats against the lives and property of subjects of Great Britain along the isthmus of Tehuantepec. The captain, chief engineer and two lieutenants of the Japanese cruiser Idzumo have just completed an observation tour from Salina Cruz to Puerto Mexico, making notes of everything.

Three thousand Japanese, landowners and employees, are located on ranches on the isthmus.

W. C. Turner, an English engineer, and employee of the Tabasco Plantation Company of Minneapolis, has holdings near Santa Lucrecia and was the last white man to leave the isthmus. He brought a protest against the Japanese operations. Turner is a relative of H. R. Sears of Ross, Marin county, California. He is en route to his home at No. 30 Floral street, Newton Highlands, Boston. He says representatives of the foreign interests on the isthmus are compelled to pay twenty times the regular monthly tax under threats of execution. Refusing to meet the exorbitant levies he witnessed the legal robbery of Indiana employees by Federals and was warned of impending imprisonment.

Turner made his way here, traveling night and day, seventy-two hours. The labor of repairing the gap between American and Federal lines was restarted this afternoon with fifteen cars of ties and rails from Orizaba and Lecheria. The work is dragging, pending Mexico City orders. No reports of the naval inquiry will be permitted in the future.

MUST SURRENDER UNCONDITIONALLY.

[BY A. P. NIGHT WIRE.]

MONTEREY (Mex., Via Laredo, Tex.) July 14.—A delegation of citizens from San Luis Potosi, who asked Carranza to treat with the Federals in order to avoid a battle in the town, were told that unconditional surrender of the Federals was the only condition on which an arrangement could be made. The citizens declared they would return and endeavor to persuade the Federals to evacuate the town.

HUERTA GUEST AT CELEBRATION.

[BY A. P. NIGHT WIRE.]

MEXICO CITY, July 14.—President Huerta was the guest of honor of the French colony at a celebration at Chapultepec Park today in commemoration of the fall of the Bastile. The President also was seen during the day in various public places, and so far as could be learned, no preparations are being made for his possible departure from the capital.

Many Mexicans joined with the French residents in celebrating the holiday. Most of the stores were closed and the buildings in the principal streets were decorated with French and Mexican flags.

The British Minister, Sir Lionel Carden, denied that Rear-Admiral Sir Christopher Cradock had come here to accompany Huerta to Vera Cruz. Admiral Cradock himself said his only purpose in visiting the capital was to seek rest and recreation. He added that he would leave for Vera Cruz Saturday.

Equipped.

VILLA PREPARES FOR QUICK DASH.

READY TO ATTACK MEXICAN CAPITAL IN FEW DAYS.

Although Resignation of Huerta Is Expected Any Moment Administration Doubts Whether It Would Compose Situation and Rebels Are Expected to Push On.

[BY A. P. NIGHT WIRE.]

WASHINGTON, July 14.—Although the resignation of Gen. Huerta is confidently expected by the State Department and Washington diplomats to occur at any moment, the Constitutionalists, unaffected by the news, are pressing hard their military campaign on Mexico City.

Official dispatches revealed that Gen. Villa, with 15,000 men, was ready for a rapid advance on the Mexican capital and that Gen. Obregon's forces at Guadalajara were prepared to sweep onward within a few days. Officials here believe the Constitutionalists will be in Mexico City in two or three weeks, regardless of what the Huerta government may do.

Diplomats are working hard to prevent fighting in the capital, and still hope that the transfer of power to the Constitutionalists may be effected without further bloodshed. Gen. Huerta's resignation, it is realized, would not immediately compose the situation, but it would make possible parleys with the Constitutionalists through which a change of government could be accomplished peacefully.

HOPE HUERTA WILL FLEE.

The numerous official advices saying Huerta would resign in a day or two, including messages from the Brazilian Minister in Mexico City and other diplomats, have raised the expectations of official Washington that his exit from power also would mean his flight from the country. Some Constitutionalists here think he will go by way of Salina Cruz, a Pacific coast town. Others, among them Fernando Iglesias Calderon and some high administration officials, are not at all convinced that Huerta is ready to abdicate. They declare that the departure of his family means only that he is preparing for desperate measures, such as a big rally of Federal forces which he himself would command.

ZUBARAN'S INSTRUCTIONS.

Rafael Zubaran, Carranza's confidential agent here, has received instructions on which to draft a formal reply to the note of the mediators which proposed informal conferences between the Constitutionalists and Huerta delegates for the settlement of internal questions. The Constitutionalist generals have expressed their disapproval of the plan, and Zubaran's instructions, it is understood, are to reject the invitation.

The schooner Sunshine, which a few weeks ago created a stir by clearing Galveston for Havana and afterwards landing a cargo of ammunition for the Constitutionalists at Tampico, is again in that port. Rear-Admiral Badger reported today that the Sunshine, which, for two days had been lying ten miles off the bar of Tampico, had been towed into port. He made no mention of her cargo.

MONDELL SCORES WILSON.

Another attack on the administration's Mexican policy was made in the House today by Representative Mondell of Wyoming. He denounced particularly the mediation negotiations at Niagara Falls and the attitude of the American State Department toward the negotiations.

Discussing the provisions of the protocol negotiated at Niagara Falls, which waives on the part of the United States all claims for war indemnity, Mr. Mondell said:

"What an abject surrender upon the part of the administration from its stiff-necked demand for a salute of twenty-one guns and an abject apology, is this agreement to demand no satisfaction or indemnity whatever for incidents on account of which the administration rushed a mighty fleet over the seas, sacrificed American lives, and now maintains a huge fighting force amid the dangers and the discomforts of the tropics."

GERMAN CRUISER AT SAN FRANCISCO.

[BY A. P. NIGHT WIRE.]

SAN FRANCISCO, July 14.—The German cruiser Nuernberg, Capt. von Schoenberg, arrived here today from the west coast of Mexico, where she has been stationed since the revolutionary affairs of Mexico endangered foreign life and property. The vessel was dry-docked here and will leave July 21 to rejoin the Asiatic squadron.

The acting German Consul-General, Mayor Rolph, and representatives of the Panama-Pacific Exposition and various civic organizations, both American and German, paid a visit of welcome to the cruiser's officers today.

HUERTA'S EXIT AGAIN REPORTED.

REBELS RECEIVE MESSAGE THAT HE LEFT DURING THE AFTERNOON.

[BY MEXICAN CABLE AND DIRECT WIRE—EXCLUSIVE DISPATCH.]

BY GEORGE ADDISON HUGHES.

VERA CRUZ, July 14.—Huerta abdicated this afternoon, according to code messages received by the Constitutionalists' junta here and relayed to Carranza from Mexico City. The secret agents' message includes a warning that Huerta's plan is to escape to the German vessels Dresden or Kortenaer, both of which are harbored here. Details of the abdication were unstated.

WORK DELAYED AT RAILWAY GAP.

[BY MEXICAN CABLE AND A. P.]

VERA CRUZ, July 14.—Army and navy officers who journeyed to the gap in the railway line today in the belief that Gen. Huerta was a passenger on the morning train were disappointed. A force of laborers is at the Mexican side of the gap, ready to repair it, but actual work awaits specific orders from the capital. It is assumed that the orders will be received before night.

Col. Izunza, Mexican commander at the gap, said he believed the delay was occasioned by an endeavor to get an agreement from the Americans not to use the gap, when repaired, for military purposes. He had no official information to that effect, however.

VETERANS ELECT COMMANDER.

Army and Navy Medal of Honor Legion Holds Its Twenty-fourth Annual Reunion.

[BY A. P. NIGHT WIRE.]

ATLANTIC CITY (N. J.) July 14.—William B. Dickey of Brooklyn was elected commander of the Army and Navy Medal of Honor Legion at its twenty-fourth annual reunion here today. Other officers chosen include Orville T. Chamberlain, Eckert, Ind., senior vice-commander, and John P. McFloy, U.S.N., retired, junior vice-commander. The veterans after a lively debate approved the bill pending in Congress providing for them a pension of $10 a month.

May Be First Into Mexico City.

Gen. Candido Aguilar,

Constitutionalist commander, who has 4000 troops deployed in the district between Tuxpam and Orizaba in the Vera Cruz district, who, it is declared, is in a position to march into the capital in twelve hours.

Feared.

AVERT REIGN OF DISORDER, NOW PLAN OF CARRANZA.

[BY A. P. NIGHT WIRE.]

EL PASO (Tex.) July 14.—In case of a sudden fall of the Huerta government, Constitutionalist troops are in a position to enter Mexico City within a few hours, according to the assertion tonight of revolutionary agents here. This would prevent, they declared, the much-feared reign of disorder at the national capital before the Carranza government could be established to maintain order.

It already has been arranged, it was said, that the troops under Gen. Candido Aguilar would be the first to reach the city. His 4000 troops are deployed between Tuxpam and Orizaba, in the Vera Cruz district, and it was asserted would be in a position to reach Mexico City within twelve hours. Aguilar, said to be a staunch Carranza man, was a brigadier-general of irregular troops under President Madero.

Probably the second group of troops to reach the national capital would be the army under Gen. Obregon, which recently took Guadalajara. Obregon's division of cavalry, commanded by Gen. Lucio Blanco, could march to the capital within a few hours.

The division under Gen. Villa, which has moved north into Chihuahua, could not reach Mexico City for several weeks. The Villa troops, however, probably would be one of the strongest forces employed in case of a final Federal stand at Queretaro, or some other central point north of the capital.

MRS. PANKHURST MAY GET THE VOTE.

WOMAN SUFFRAGE IN ENGLAND DECLARED A NECESSARY PARTY ISSUE.

[BY ATLANTIC CABLE AND A. P.]

LONDON, July 14.—That the next government, whichever it might be, "would be obliged to deal with the woman suffrage question as a party measure in some shape or form," was the encouraging message given to a large deputation of international suffragettes at the House of Commons today by Francis Dyke Acland, Parliamentary Under-Secretary for Foreign Affairs.

Lord Robert Cecil, for the Unionists, and James Ramsay MacDonald, for the Laborites, addressing the deputation, expressed the opinion that the time was not distant when the women would be enfranchised.

Mrs. Carrie Chapman Catt, president of the International Woman Suffrage Alliance, in returning thanks on behalf of the visitors, said they were pleased to find themselves within the walls of the House of Commons, which was the storm center of the world-wide suffrage movement.

SWISS WILLING TO FURTHER PEACE.

GOVERNMENT WILL APPOINT ARBITRATOR FOR GREECE-TURKEY DIFFERENCES.

[BY ATLANTIC CABLE AND A. P.]

GENEVA (Switzerland) July 14.—The Swiss government has officially acceded to the request made by both Greece and Turkey for the appointment of an arbitrator to settle the differences between these two countries if negotiations now going on at Smyrna fail. A Graeco-Turkish commission is endeavoring to reach a settlement on the emigration question and an exchange of property belonging to Greek and Turkish refugees.

DR. PALMORE'S ESTATE.

Noted Methodist Editor Leaves Most of His Property to Woman's College at Lexington, Mo.

[BY A. P. NIGHT WIRE.]

ST. LOUIS, July 14.—The estate of the Rev. Dr. William Palmore, editor of the St. Louis Christian Advocate and one of the most widely-known ministers in the Methodist Episcopal Church, South, is largely bequeathed to the Central College for Women at Lexington, Mo., according to the terms of his will filed here today.

Part of the property left to the college, the will specified, should be used "to train young women to do something as well as know something."

The income from his share of the Christian Advocate will be paid to the Missouri conferences of the Methodist Episcopal Church, South, for the benefit of superannuated preachers and of the widows and orphans of ministers.

CONTEST RECEIVERSHIP.

[BY A. P. DAY WIRE.]

BUFFALO, July 14.—Counsel for the United States Heat and Lighting Company, receivers for which were appointed here yesterday, announced today that the company would contest the receivership in the courts.

ATTEMPT TO LYNCH MONK'S ASSAILANT.

RUSSIAN PEASANTS STORM JAIL WHERE WOMAN WHO STABBED HIM IS HELD.

[BY ATLANTIC CABLE AND A. P.]

ST. PETERSBURG, July 14.—With the mystic monk, Rasputin, hovering between life and death, with but scant hopes for his recovery, peasants today stormed the jail where the woman, Guseva, who stabbed him, is held, in an effort to lynch her.

It is reported that the woman is a follower of Heliodorus, abbot of Tsaritsyn, who was banished from St. Petersburg because of his opposition to Rasputin.

The wounded man was delirious most of the night, but two operations brought some relief.

READJUST BILLS FOR CONSERVATION.

CONFERENCE AT WHITE HOUSE RESULTS IN CHANGES TO ADAMSON MEASURE.

[BY A. P. NIGHT WIRE.]

WASHINGTON, July 14.—A complete agreement between the advocates of the Adamson and Ferris dam bills now pending in the House was reached at a conference at the White House tonight. As a result it was predicted by those who attended the conference that the bills would be passed and the conservation ideas of the administration carried out.

It was decided to keep jurisdiction over all dams and water power sites on the public domain and those on property not in the public domain entirely separate. Minor changes were made in the Adamson bill in order that provisions which were thought to conflict with the Ferris bill might be made clearer and more definitely defined.

Following the conference, which lasted until after midnight, it was said that the consideration of the Adamson bill would be continued in the House as soon as the appropriation bills are out of the way.

LORIMER-MUNDAY LOANS.

Illinois State Bank Examiner Testifies Concerning La Salle Street Bank Before Chicago Grand Jury.

[BY A. P. NIGHT WIRE.]

CHICAGO, July 14.—Daniel V. Harkin, State Bank Examiner, who closed the La Salle Street Bank, testified today before the United States grand jury, which is investigating the acts of the bank's officials while it was a national institution.

Harkin, it was said, testified as to loans made by the bank to corporations of which William Lorimer, its president, and C. B. Munday, vice-president, were the chief owners.

The Federal grand jury voted indictments against four private bankers, charging them with using the mails to defraud. They were Sol Lewinsohn, former head of the Traders' Bank; Joseph T. Ashurst and William Forsberg, partners in the Brookline and the Midway Commercial and Savings Bank, and Jerome Smrz, at one time postmaster at Argo and owner of the Industrial Savings Bank.

Clews.

CARMAN CASE MORE INVOLVED.

TESTIMONY CONFLICTS AS TO ACCUSED'S MOVEMENTS.

Detectives Now at Work on Report That Two Women Were Seen Hurrying from Doctor's Office Few Minutes After the Tragedy at Mineola, N. Y.

[BY A. P. NIGHT WIRE.]

MINEOLA (N. Y.) July 14.—The story of Mrs. Florence Conklin Carman's movements just before and after Mrs. Louise Bailey fell to the floor of Dr. Edwin Carman's office with a bullet in her heart the night of June 20 were unfolded by nine witnesses before the grand jury today.

Meanwhile detectives were running down a clew which it was believed would reveal the identity of two strange women seen hurrying from the doctor's office a few minutes after the tragedy.

These women, it is believed, may be able to corroborate the testimony of Elwood T. Bardes at the inquest and the story told the grand jury today by Celia Coleman, a negro maid in the Carman home.

It was Bardes's statement that he saw a woman dressed as Mrs. Carman was dressed walk away from outside a window in Dr. Carman's office immediately after Bardes heard a crash of glass and the report of a revolver, that was responsible for the arrest of Dr. Carman.

At the inquest Celia Coleman flatly denied that she had seen Mrs. Carman the night of the murder from the time her mistress left the dinner table until fifteen minutes after the shot was fired.

Today, according to reliable authority, the maid declared that after she heard the tinkle of breaking glass and the report of a pistol, her mistress hurried into the kitchen through the back door and went upstairs.

LIST OF WITNESSES.

These witnesses, in the order named, appeared before the grand jury: George A. Fairfield, a surveyor; Dr. Carman, Celia Coleman, Mrs. Jennie Duryea, mother of the murdered woman; Miss Madelina Bailey, her daughter; William Bailey, her husband; Mrs. May Kimball, her cousin, and Archie Post and George Golder, patients, who were in the Carman home the night of the murder.

Dr. Carman's story, it is understood, was much the same as the one he told at the inquest. He was not asked to sign a waiver of immunity. The murdered woman's family and relatives were called to tell of her actions the day of the murder and of how they were informed of her death.

Golder has changed his story since the inquest, at which he said he was sure it was Mrs. Carman he saw walk through the hall just prior to the murder and that he was also positive he saw her on the porch and in her husband's office while Mrs. Bailey's body was still lying on the floor. His revised assertion is that he isn't sure the woman he saw was Mrs. Carman. The District Attorney said Golder had at first made an "honest mistake."

Dist.-Atty. Smith said the jurors questioned Celia Coleman closely. The amplifications she made were of the utmost importance, he declared.

FARMER ADMITS KILLING.

Young New Jersey Agriculturalist Declares He Slew Rival Early Last Sunday at Riverside.

[BY A. P. NIGHT WIRE.]

RIVERSIDE (N. J.) July 14.—Edgar Murphy, a young farmer of New Albany, confessed tonight, according to the authorities, that he was the slayer of Herman Fisher, 17 years old, who was shot and killed as he was returning home from a visit to his sweetheart, Ida Wilhelm, early Sunday. Murphy, who is a married man, though separated from his wife, told the Burlington county authorities,

THE DAY'S FOREMOST WAR NEWS

MAPPED AND DESCRIBED

OUTLINE WAR NEWS MAP OF MEXICO.

RETROSPECT OF YESTERDAY'S LEADING EVENTS.

[See corresponding numbers on face of the map. The notes explaining the figures are corrected daily, in order to state the facts and show the changes from day to day.]

1. Report at Mexico City that Huerta has left for Vera Cruz. 2. Extreme American outposts 10 miles from Vera Cruz. 3. Federals' extreme outposts at Cordoba. 4. Regiments of American troops patrolling the border. 5. Villa's army reported at Chihuahua.

It is reported from rebel sources the army of Gen. Candido Aguilar will be the first to enter Mexico City in the case of Huerta's downfall.

Buy Pianos Here
Conservatism on Your Part
Ours REALLY Saves Time, Patience and Money

¶ You may have technical knowledge ... accidentally bargain for, a good piano ... of the sensational, unstable houses; you ... any other kind at any Wiley B. Allen ...

¶ You may be able, willing, and ... sufficiently till you obtain (what you ... be) a low price elsewhere; you won't ... the outset any more here.

¶ Whatever your station in life or your ... regard to "driving bargains" and ... gain ads for commodities of a ... don't expect to purchase, in the ... of art.

¶ Buy the best, always, if you can.

¶ Deal only with houses of ... integrity.

¶ You will be surprised to find ... isfaction, which you expect and ... prices and terms are no higher, if ... would pay elsewhere.

¶ The legitimate houses want your ... you buy the costliest or least ... stock.

¶ Our service in every department ... our courtesy and painstaking ... tended to all.

Look over our excellent stock of Grand pianos, Player pianos ... pianos, Victrolas, Grafonolas, ...

CATALOG FOR THE ASKING

The Wiley B. Allen Co.
416-18 So. Broadway

Other Stores: 185 Colorado Street, Pasadena; ... San Diego, San Jose San Francisco, ... Mason & Hamlin, Angelus and ...

they said, that he ... cause the latter ... helm that Murphy did ...

STEALS THREE ...

Mob in Mississippi ... Away from Officers ... to the Jail.

[BY A. P. NIGHT WIRE.]

LAKE CORMORANT, Miss., July 14.—James Bailey, a negro ... the theft of three mules, was ... today by a mob near Lake ... Bailey was taken from an ... en route in an automobile ... at Hernando.

SINKING GUNBOAT BEACHED IN SA...

THE PRINCETON ... CHARTED ROCK WHILE ... VEYING AMONG ISLA...

[BY A. P. NIGHT WIRE.]

WASHINGTON, July 14.—The ... her main deck awash, the ... gunboat Princeton today ... naval station at Tutuila, ... sinking condition.

Her commander, Lieut. ... cabled the Navy Department ... that the vessel struck on ... rock while surveying in the ... way between Tutuila and ... lands. At Tutuila she was ... to prevent sinking and the ... said she was maintaining ... tion safely.

The Princeton is ... Samoa, and carries a crew of ... ficers and men, none of ... injured by the accident. ... vessel cost $230,000 ... ament and armor when ... twenty years ago.

UNION MEN WALK OUT.

Employees of Tr... Stockton Refuse to Work ... Who Spurns Agreement.

[BY A. P. NIGHT WIRE.]

STOCKTON, July 14.—... working day was drawing ... this afternoon, the union ... one of the lumber yards ... when a non-union man ... work in the yards. This ... tically the only development ... day.

Tonight Michael Cu... ing the teamsters' ... Francisco, is addressing ... members of that craft and ... Hannon, vice-president of ... national Association of ... addressing the local body.

The laundry workers and ... ployers have formed a ... which they agree to work ... harmony and keep clear ... upheaval.

Union labor officials and ... Calkins of the Merchants' ... turers' and Employers' ... announce they have nothing ... to the labor situation.

REFUSES TO FINE ...

Judge Hints of Possible ... tence for Seventy-Two ... Convicted in Obstructing ...

[BY A. P. NIGHT WIRE.]

CHICAGO, July 14.—... deiger today refused to ... on Francis M. Lowry, one ... fendants convicted with him ... of defrauding the government ... 10-cent tax on oleomargarine, ... fusing the judge suspended ... penitentiary sentence imposed on Lowry. He ... September 14 a new trial. Lowry is ... on...

SUFFRAGE SCHOOL ...

Women Attend Free ... Kansas City, Where They ... Taught How to Get Vote...

[BY A. P. NIGHT WIRE.]

KANSAS CITY, July 14.—... essity of votes for women ... to get them were the subject ... up at the first session of the ... City suffrage school, ... opened here today.

Thirty-five women were ... ance, representing the ... leaders of the city. ... hold three times a week ... to the campaign to be ... summer for the suffrage ... to be voted on at the ...

os Here
Your Part and
aves Time,
oney
echnical knowledge ...
ain for, a good piano ...
nstable houses; you can't ...
y Wiley B. Allen store.
willing, and inclined to ...
u obtain (what you believe ...
where; you won't be ...
here.
ation in life or your ...
g bargains" and ...
odities of a utilitarian ...
chase, in the same way, ...
ays, if you can.
uses of unquestioned ...
ised to find in addition ...
u expect and is a certainty ...
no higher, if as high, than ...
uses want your trade ...
est or least expensive ...
ery department is ...
painstaking is ...
nt stock of
yer pianos and ...
Grafonolas, and ...
FOR THE ASKING
B. Allen
CO. BDWY.
, Pasadena; Wiltern ...
ancisco, Portland and ...
and Victor-Dealers.
e Consensus
of Opinion
...ness men and the rank ...
of the citizens of a com...
as to the best and most ...
advertising medium, ...
by the extent to which ...
patronize the advertising ...
of local newspapers.
Last Sunday
Advertising
IME TIMES
,568 Lines
Classified
48,788 lines
Second Paper
6,060 Lines
Classified
25,106 lines
Third Paper
3,218 Lines
Classified
17,808 lines
e Times' Lead
Second Paper
2,508 Lines
Third Paper
7,350
The Reason
Results!

...NAL PHASE
...F NEW HAVEN.

...Directors After
...t Proceedings.

...of Anti-Trust Act
...pparent Remedy.

...of Past Prosecutions
...ly Unsuccessful.

piece to the commission's report," concluded Mr. Thomas.

Certified copies of testimony and exhibits of evidence gathered by the commission's examiners were on their way by registered mail today to District Attorneys in various jurisdictions in New York, Connecticut and Rhode Island, in which New Haven transactions were carried out. The testimony and exhibits relate to such acts as the commission has characterised as unlawful, but on which State officers, if any, must act.

WHITMAN'S STATEMENT.

Dist.-Atty. Whitman issued this statement:

"When these papers (relative to the New Haven) reach this office, they will be closely scrutinized, and if we have any reason to believe that any crime of any kind has been committed by any person connected with the New Haven Railroad or its management in this county an indictment will follow, no matter who the person may be."

Squabble.

WILSON'S MAN ON GRIDIRON.

SENATE FEARS PUBLICITY IN THOMAS D. JONES'S CASE.

Large Number of Statesmen Approve Chicagoan as Member of Federal Reserve Board, but Appointment May Squeeze Through by Very Narrow Majority.

[BY A. P. NIGHT WIRE.]

WASHINGTON, July 14.— For five hours the Senate in Executive session today fought over the issue of making public the testimony of Thomas D. Jones of Chicago, nominee for member of the Federal Reserve Board, before the Banking and Currency Committee, which voted last week not to recommend his confirmation. Nothing was accomplished in the long debate, which at times became heated, further consideration of the issue being deferred until the majority and minority reports of the banking committee are completed and submitted, probably tomorrow.

Then Senator Hitchcock made his suggestion in the form of a motion and addressed the Senate at length, urging the necessity for publicity of all the facts, in view of the controversy which has arisen, with several Democratic Senators openly fighting President Wilson's candidate for the important post. The Nebraskan also discussed the merits of the case, but the main discussion was on the question of publicity.

When Senator Hitchcock concluded he was vigorously attacked by Senator Blair Lee of Maryland, a Democratic member of the Banking Committee, for making public some of the verbatim testimony in the Jones hearing several days ago.

HITCHCOCK ACCUSED.

This evidence was printed in several newspapers in the Central West and in the East, and the Maryland Senator charged Senator Hitchcock with responsibility for making public testimony held as executive without the consent of other members of the committee or the Senate. Senator Lee was mildly supported in his attack by Senators Hollis and Shafroth, also minority members of the committee, who oppose publicity of the record.

Senator Reed of Missouri, the other Democratic member of the committee who opposes Mr. Jones's confirmation, defended Senator Hitchcock and pleaded for publication of the entire record. Senator Stone, Senator Swanson and other Democrats urged that the occasion did not call for shattering the rules of the Senate concerning executive nominations.

BRISTOW IN DEBATE.

Senator Bristow, Republican, entered into the debate, championing the Hitchcock motion, and Senator Borah, who has threatened to defy the rules of the Senate concerning executive business, also spoke for publicity.

Today's debate indicated that the fight against confirmation of Mr. Jones is to be the most bitter that has occurred over any nomination in the Wilson administration, but administration leaders expressed confidence tonight that they have the votes to assure the confirmation. They informed the President that the majority would be between five and ten.

Concerning the nomination of Paul M. Warburg of New York, who still holds to his refusal to appear before the committee, no action was taken.

Members of the committee adhere to their determination to do nothing until Mr. Warburg agrees to appear.

Determined to bring about the confirmation of Mr. Jones, if possible, President Wilson has started one of the most active fights he has had since his inauguration.

PERSONAL WITH WILSON.

Reports reaching the White House tonight were to the effect that four Democratic Senators—Hitchcock, Reed, Vardaman and O'Gorman—are opposing Mr. Jones, and that three Republicans—Senators Sherman, Stevenson and Burton—are for his confirmation.

While the President still feels comparatively sure of having Mr. Jones confirmed, he is not taking any chances and every effort is being made to change the present situation.

Postmaster-General Burleson, Secretary McAdoo and Asst. Atty.-Gen. Graham were at the White House tonight discussing the situation, and they were in close touch with administration leaders in the Senate.

There has been no talk of "reading out of the party" any of the Democrats opposing Mr. Jones, but it is understood that the President will not feel at all kindly toward any of them. He takes the ground that Mr. Jones is a personal choice of his own; that he has vouched for him, and that any Democrats who oppose him will be striking a blow at the administration.

CALIFORNIA OIL LANDS.

Church Thinks Objector to His Remedial Legislation Has a Fear His Job Is About Over.

[BY DIRECT WIRE—EXCLUSIVE DISPATCH.]

WASHINGTON BUREAU OF THE TIMES, July 14.—The House Committee on Public Lands has agreed to meet, probably on Thursday, to hear objections of E. J. Justice, who was sent to California by the Department of Justice to look into the oil-land situation, to Representative Church's bills.

"I understand the Navy Department fears these bills would impair the naval oil reserves," said Representative Church today. "From my point of view, Justice is afraid that a settlement of this question would bring to an end his empoyment with the $7000 salary attached."

President Sees Ball Game.

[BY A. P. DAY WIRE.]

WASHINGTON, July 14.—President Wilson went to the ball game today. It was his first visit to the American League park this season.

Sixty-third Congress.

TRUST BILLS HELD BACK.

Senate Committees Seem Unable to Agree.

Democratic Split Causes Unexpected Delay.

Newlands Vainly Urges Day Be Set for Vote.

[BY A. P. NIGHT WIRE.]

WASHINGTON, July 14.—The administration anti-trust programme, revitalized by energetic action of Senate committees last week and apparently assured of perfection by today in order to hasten the session of Congress to a conclusion, has struck some more snags.

Absenteeism is one of the causes of delay. Differences between Democrats as to important points both in the Clayton bill pending before the Judiciary Committee and the measure to regulate securities of common carriers before the Interstate Commerce Committee is another, and a desire on the part of many Senators to have all the pending bills consolidated into one measure is a third cause.

JEALOUS OF AUTHORITY.

While there are reports circulated that the proposal to consolidate the bills is being blocked because of reluctance on the part of some Senators to yield their authority over such important legislation, none of the members of the committee involved will admit that there is any such feeling existing. The fact remains, however, that the trust and securities bills have not been perfected and it probably will be several days before they are ready for submission to the Senate.

NEED MORE KNOWLEDGE.

In the meantime many Senators are declining to participate in discussion of the Interstate Trade Commission Bill, which is already before them, because they are not aware of the provisions of the other two measures. Senator Newlands, chairman of the Interstate Commerce Committee, sought late today to get an agreement for a day upon which to take a vote on the passage of the commission bill. The effort failed immediately, several Senators objecting.

NEWLANDS IN THE AIR.

When asked how soon the securities bill would be ready, Newlands said it would be perfected at the next meeting of the committee. He was unable to specify the day of the meeting because of the absence of several members of the committee. That the committee is far from an agreement on the bill was admitted by one of the members, who said that previous tentative agreements on important points had been upset.

MORE DELAY.

The Judiciary Committee met today and endeavored to perfect the Clayton bill. Some changes already announced are again under consideration, members of the committee hoping to complete the bill by tomorrow night. The executive session of the Senate today caused them to lose half a day.

SAME OLD STORY.

The House Drops Its Bluff of Mileage Reform and Votes Usual Allowance to Congressmen.

[BY A. P. DAY WIRE.]

WASHINGTON, July 14.—By a vote of 133 to 122 the House abandoned its programme of "mileage reform" and agreed with the Senate to retain the present mileage allowance of 20 cents a mile each way, each season, for Senators and Representatives. The vote followed spirited debate in which charges of "mileage graft" were freely used.

Democratic Leader Underwood and Republican Leader Mann both voted for the higher rate.

WHITEWASH FOR WILLIAMS.

Committee Clears Comptroller of Currency of Misuse of Official Letter Paper in Stock Promotion.

[BY A. P. DAY WIRE.]

WASHINGTON, July 14.—Exoneration of John S. Williams, Comptroller of the Currency, and of all Senators concerned in the charge of misuse of official letter paper for the promotion of a North Carolina gold mine is contained in the findings of an investigating committee which completed its report today. The report holds that Senators who bought stock in the mine did so as individuals and made no use of their official positions in promoting it.

OWL SEES SENATE, SNOOZES.

One Glance at Democratic Majority and Vice-President Marshall Starts Bird on Record Sleep.

[BY A. P. DAY WIRE.]

WASHINGTON, July 14.—Roosting high on a ledge on a Senate gallery corridor, a screech owl peacefully snoozed while the Senate was in session. Through an open door the strange visitor was in plain view of Vice-President Marshall. The bird showed no interest in the ant'-trust legislation or the introduction of bills and resolutions, but just kept on snoozing.

TO UNPLUCK OFFICERS.

Bills to Reinstate Capt. Potts Are Before Both Houses of Congress. Others Being Prepared.

[BY A. P. DAY WIRE.]

WASHINGTON, July 14.—Bills to reinstate Capt. Templin A. Potts, recently "plucked" with other naval officers, now are before both houses of Congress, with favorable recommendations. The House bill was brought in today.

Bills for other officers more recently "plucked," among them Capt. John H. Gibbons, are being prepared.

U. S. Treasury Statement.

[BY A. P. NIGHT WIRE.]

WASHINGTON, July 14.—The condition of the United States Treasury at the beginning of business today was as follows: Net balance in general fund, $152,981,349; total receipts yesterday, $2,431,914; total payments yesterday, $2,715,769. The surplus this fiscal year is $10,119,498 against a deficit of $10,437,626 last year, exclusive of Panama Canal and public debt transactions.

NICARAGUA'S FINANCES.

Senate Foreign Relations Committee Considers the Advisability of Proposed Canal Treaty.

[BY A. P. NIGHT WIRE.]

WASHINGTON, July 14.—Nicaragua's financial affairs were considered again today by the Senate Foreign Relations Committee, which is inquiring into the advisability of the proposed treaty through which Fonseca Bay and the Nicaraguan Canal route would be ceded to the United States.

The committee listened for two hours to Bundy Cole of New York, who was manager of the banking firm of Brown Brothers & Co., at the time of intervention in Nicaragua at the outset of the Diaz regime. Mr. Cole gave the committee facts relating to loans and the financing of the Diaz government.

When asked how long, in his opinion, the present Nicaraguan government would last, if the American marines were withdrawn from the country, Mr. Cole replied: "Just long enough to catch the last car of the first train out of the capital."

FOR SUPREME BENCH.

President Wilson Considers Lane and McReynolds as Successor to the Late Justice Lurton.

[BY A. P. NIGHT WIRE.]

WASHINGTON, July 14.—Secretary Lane and Atty.-Gen. McReynolds are the only members of the Cabinet under consideration of President Wilson tonight in selecting an associate justice of the Supreme Court to succeed the late Horace H. Lurton.

Because of the claims of the southern Democrats, the Attorney-General is regarded by many close to the President as a likely choice. If McReynolds is picked, it is believed that Secretary Lane would be asked to become head of the Department of Justice.

SAYS JELLY MUST "JELL."

Pure Food Board Declares It Must Thicken Because of Fruit and Not from Gelatine.

[BY A. P. DAY WIRE.]

WASHINGTON, July 14.—Real fruit jelly must "jell" because of the fruit juice in it and not because gelatine has been added to it, the pure food board announced in a ruling today. Under the decision a product thickened by gelatine cannot properly be labeled as a fruit jelly, but must indicate by its name its true character. The board also ruled that whenever salts are added to a natural water the label must show that the water has been artificially treated.

UNCLE SAM'S EXPENSES.

House Furnishes Funds Required Because of Delay in Passage of Big Appropriation Bills.

[BY A. P. NIGHT WIRE.]

WASHINGTON, July 14.—Temporary funds to supply the government during the last half of the present month were provided by a resolution passed by the House tonight extending the appropriation bills of the last fiscal year to cover the remainder of the month of July, unprovided for because of delay in the passage of the four big appropriation bills for the year which began on July 1.

The perfected legislative, executive and judicial and District of Columbia appropriation bills were put through during the day.

RURAL ROUTES CURTAILED.

Postoffice Department Decreases Its Service Because of Added Expense of Handling Parcel Post.

[BY DIRECT WIRE—EXCLUSIVE DISPATCH.]

WASHINGTON BUREAU OF THE TIMES, July 14.—The increased demands being made by contractors for carrying the mails, due to the additional expense of handling parcel-post matter, is causing a curtailment of star and rural routes. In consequence complaints are being received from all over the West, and Congressmen are besieging the Postoffice Department with demands for restoration of service.

NATIONAL PROHIBITION.

Congressmen Receive Floods of Petitions for and Against Constitutional Amendment.

[BY DIRECT WIRE—EXCLUSIVE DISPATCH.]

WASHINGTON BUREAU OF THE TIMES, July 14.—The entire country has been stirred by the efforts to secure constitutional prohibition of the liquor traffic, and floods of petitions are being received by Congressmen both for and against the constitutional amendment.

Representative Hayes declared strong Democratic influence will probably prevent consideration of the amendment at this session.

NEW CHILEAN TREATY.

Minister and Secretary Bryan Agree on Arbitration Plan to Avert Future Difficulties.

[BY A. P. NIGHT WIRE.]

WASHINGTON, July 14.—Minister Suarez of Chile and Secretary Bryan today agreed upon the terms of a peace commission treaty, which will bind Chile and the United States to submit to investigation all difficulties which cannot be settled by diplomacy.

More Cotton Consumed.

[BY A. P. DAY WIRE.]

WASHINGTON, July 14.—Cotton consumed during June was 445,635 bales, exclusive of linters, compared with 441,157 in June last year, the Census Bureau announced today. Consumption for the ten months ending June 30 was 4,745,390 bales, against 4,588,729 last year.

California Pensions Granted.

[BY DIRECT WIRE—EXCLUSIVE DISPATCH.]

WASHINGTON BUREAU OF THE TIMES, July 14.—Pensions have been allowed as follows: Emma B. Curtis, San Diego, $12; Nettie E. Thompson, Pasadena, $12.

Visalia Postoffice Lease.

[BY DIRECT WIRE—EXCLUSIVE DISPATCH.]

WASHINGTON BUREAU OF THE TIMES, July 14.—The Postoffice Department has accepted the proposal of N. H. Leggett to lease new quarters at Visalia on the east side of Locust street, between Main and Acequia, for five years.

***Lumber Is Cheaper**

than it has been for several years, consequently this is a good time to build. The "Builders and Contractors" columns of The Times "Liner" section put you in touch with trustworthy and reliable contractors.

DOUBLE STANDARD IN SEX MORALITY.

DOCTOR DECLARES IT HAS ALWAYS EXISTED AND WILL EVER REMAIN.

[BY A. P. NIGHT WIRE.]

MILWAUKEE (Wis.) July 14.—The Wisconsin eugenic marriage law and the teaching of sex hygiene in the schools participated a clash of doctors testifying before the State Vice Commission here this afternoon.

Dr. H. M. Brown characterised the eugenic law as "absolutely absurd," particularly condemning that section which requires the examination of men only.

"There has always been and always will be a double standard of morality," he declared.

Dr. John M. Beffal attributed small families to present economic and industrial conditions. He laid the downfall of girls to physical exhaustion and worry.

THE WEATHER BACK EAST.

While Chicago Is Cooler, Oklahoma, Arkansas, Iowa and Nebraska Record Century Temperatures:

[BY DIRECT WIRE—EXCLUSIVE DISPATCH.]

CHICAGO BUREAU OF THE TIMES, July 14.—Chicago cooled off to a maximum of 75 deg. today, 1 deg. under Los Angeles, due to a friendly lake breeze. Cincinnati also was cooler, showing a maximum of 84 deg., while St. Louis had 92 deg. Oklahoma, Arkansas, Iowa and Nebraska points, however, showed 100 to 102 deg. above. Western Canada also showed improvement, being but 13 deg. hotter than Los Angeles. Other temperatures:

City—	Max.	Min.
Abilene, Tex.	96	72
Boise, Idaho	84	60
Boston, Mass.	82	66
Buffalo, N. Y.	82	70
Calgary, Alberta	72	56
Chicago, Ill.	74	68
Denver, Colo.	90	66
Des Moines, Iowa	88	68
Dodge City, Kan.	98	70
Duluth, Minn.	72	56
Durango, Colo.	84	54
Galveston, Tex.	86	80
Havre, Mont.	82	62
Helena, Mont.	80	62
Huron, S. D.	90	62
Jacksonville, Fla.	94	76
Kansas City, Mo.	90	74
Knoxville, Tenn.	86	78
Memphis, Tenn.	96	78
Modena, Utah	80	60
Montreal, Quebec	88	60
Moorhead, Minn.	86	64
New Orleans, La.	86	78
New York, N. Y.	74	68
North Platte, Neb.	92	66
Oklahoma City, Okla.	102	76
Pittsburgh, Pa.	78	70
Rapid City, S. D.	96	66
Roswell, N. M.	92	64
St. Louis, Mo.	92	78
St. Paul, Minn.	82	66
Salt Lake City, Utah	92	66
Sheridan, Wyo.	88	60
Swift Current, Sask.	84	60
Tampa, Fla.	90	76
Washington, D. C.	82	70
Williston, N. D.	90	70

UKULELES

We carry seven different styles of the genuine M. Nunes and Sons Ukulele, positively the original and only genuine M. Nunes Ukulele on the market.

Prices $10 to $35

Also six different styles of the American made Ukulele at prices of $6 to $15.

FREE LESSONS

Regardless of the style you purchase we give you Free Lessons by one of the most competent teachers in the West. Free Lessons are given until you are satisfied that you have mastered the Instrument.

Our instructor does not confine his teaching to the playing of chords only, but teaches you to play solos.

You must hear the Ukulele as played by our instructor to fully appreciate its wonderful possibilities as a real musical instrument.

We Will Gladly Demonstrate the Ukulele for You
Mail Orders Given Prompt Attention

"SINCE 1880 THE HOME OF MUSICAL QUALITY"

SOUTHERN CALIFORNIA MUSIC CO.
332-34 SO. BROADWAY LOS ANGELES

BRING ME SAMPLE of any other Tailor's $30 SUIT I'll Duplicate for $14 If the Cashmere Don't Fit by Big Stout Bus, You Don't
$14
Stewart
321 W. 3rd St.: 3rd Floor, Yoke Elevator

Society Brand Clothes
Scott Bros
425-427 So. Spring St.

EMERSON PIANOS PLAYER PIANOS
Grands and Uprights
The best in 1849 and every day since. Terms to suit. We are sole representatives for Los Angeles.
Platt Music Co. 939 S. Broadway. 315 W. Seventh.

ASK FOR
Southern California
SUGAR

Excellent Service
To Eastern Points
Via Salt Lake Route
Tickets at 601 So. Spring St.

ELECTRIC WASHER
$2.50 down, $2.50 week. Free trial. Costs 1c and 20 minutes' time to wash for family of 4. Telephone or call, 2272.
WOODILL-HULSE ELECTRIC CO.
111 East Third. The Electric Shop. Just Around the Corner from Third and Main

The Times Free Information Bureau

619 South Spring Street

ADVERTISING COPY AND SUBSCRIPTIONS RECEIVED.

THE TIMES FREE INFORMATION AND RESORT BUREAU is for the accommodation and benefit of persons seeking interesting routes of travel, desirable hotels and rest, recreation and recuperation at the seashore or in the mountains.

Particulars are furnished by competent attendants and by correspondence to the general public regarding rates and attractions of railroad and steamship lines, hotels and pleasure and health resorts. Photographs, descriptive circulars and transportation literature are kept on hand for inspection and distribution. Times readers can obtain here in a few minutes without the delay incident to writing for it, all the information necessary for a safe and enjoyable journey or vacation. This service is absolutely free. Literature also may be obtained at the New Times Building, Broadway at First street.

PERSONS CONTEMPLATING VISITING LOS ANGELES ARE PRIVILEGED TO HAVE THEIR MAIL ADDRESSED TO THE BUREAU.

Resorts

25¢ EXCURSION FARE

TO

Long Beach, Seal Beach, San Pedro, Alamitos Bay and Anaheim Landing

THURSDAY JULY 16th

TICKETS MUST BE PURCHASED FROM AGENTS AT 8TH AND MAIN STS., HAMBURGER'S STORE OR FROM SPECIAL AGENT AT 7TH AND CENTRAL. CONDUCTORS ON CARS DO NOT SELL THEM AT EXCURSION FARE.

PACIFIC ELECTRIC RAILWAY

New Arlington Hotel

SANTA BARBARA, CALIFORNIA

3 KINDS OF GOLF

NINE HOLE LINKS ON HOPE RANCH.
TWELVE HOLE LINKS ON HOTEL GROUNDS.
INDOOR GOLF INSIDE OF HOTEL.

An absolutely fireproof hotel—all outside rooms, affording plenty of light and air—headquarters for tourists from all parts of the world. Private lavatories in connection with all rooms. Ideal climate the year round. E. P. Dunn, Lessee.

ENJOY THE SURF BATHING DIRECTLY IN FRONT OF THE SPACIOUS GROUNDS OF BEAUTIFUL

ABSOLUTELY FIREPROOF — Hotel Virginia — CLOSE TO THE RHYTHMIC SURF

Long Beach Cal.

The management affords private dressing rooms with attendants for guests who enjoy this delightful summer diversion. Guests are extended every privilege at the famous VIRGINIA COUNTRY CLUB, maintaining the sportiest 18-hole golf links in the West. Miles of macadamized boulevards. Motoring, horseback riding and driving. Tennis and countless other outdoor attractions.

Spend the Week End at this famous hostelry and be convinced of its charming situation by the sea, as well as its excellent cuisine and its thoroughness of service. Dansant Saturdays 4 to 6. Phone for reservations.

Autoists Try the level 20-mile boulevard from Los Angeles direct to Hotel Virginia. Table d'hote dinner Sunday $1.50.

Yosemite! Listen! A Message from the Stentor.

"July and August of this year will be equal to May and June former years."

Plan to spend your vacation at Curry Tent City in the shadow of the Natural Wonders.

CAMP CURRY EXCURSIONS Special Excursions July 15th and Aug. 1st. If you are going to make the trip in your own AUTO get in touch with us. Special parties personally piloted. Call or address

Camp Curry Agent, 206 Mercantile Place, Los Angeles.

RADIUM SULPHUR SPRINGS— Melrose Ave. and Gower St., Los Angeles.

Take Baths in Liquid Sunshine

NATURAL MINERAL WATER. IT SPARKLES AND FOAMS LIKE CHAMPAGNE. Drink the most radio-active natural curative mineral water. It purifies blood, keeps you young, revivifies, rejuvenates your whole body. HOT BATHS cure Rheumatism, Colds, Poor Circulation, Sciatica, Diabetes, Stomach, Liver, Kidneys, Bladder, Blood, Bright's, Nervous and Female Troubles. Makes skin velvety, stops hair falling out. Physician in charge. Send for Booklet. Water delivered. West Sixth Street line, Melrose avenue cars, Fifth and Broadway, direct to springs. Telephone 53401.

Glenn Ranch Mountain Resort—Twenty miles northwest of San Bernardino. Altitude 3256 feet. Products of ranch gardens, dairy and orchards utilized. Mountain streams. Amusements. Natural forest. Automobile road via Foothill Blvd. and Etiwanda. Take Santa Fe train 2:00 p.m. daily, June 15th to Oct. 1st, via San Bernardino and Auto Stage Line. All other times same train to Keenbrook. Particulars Times Information Bureau or Glenn Ranch Resort, P. O. Keenbrook, Calif. Telephone San Bernardino 2714.

MT. WILSON HOTEL AND STRAIN'S CAMP

Daily Auto Stage. $2 up, $1.50 down, $2 round trip from Pasadena. Leaves Pasadena office, 178 E. Colorado, 9:30 a.m., except Saturday; Saturday, 1:30 p.m. Also reached by old trail. Take Pacific Electric to Sierra Madre. Make reservations Stage, Hotel and Camp, and get information Times Information, Peck-Judah, Security Bank, Pacific Electric. W. R. Cory, Manager.

Arrowhead Hot Springs Resort

HAS NO EQUAL.

STANLEY PARK HOTEL CARPINTERIA, CAL. Via Southern Pacific. Auto Stage to Hotel.

"Where things are as they ought to be." In the mountains and near the sea. Good auto road. For information and folders see Times Information Bureau; Security Bank; Peck-Judah and Pac. Elec. F. B. Ross, Proprietor, formerly Manager Mt. Wilson.

IDYLLWILD RIVERSIDE COUNTY. VIA SANTA FE TO HEMET. PHILLIPS' AUTO STAGE.

Situated a mile above sea level in the San Jacinto Mountains. Equipments and comforts same as in the city. Beautiful stream, grand pine and oak forest. Entirely new management for long term of years. Address C. J. GILBERT, Prop., Hemet, Cal.

—5000 feet YE ALPINE TAVERN, MT. LOWE. Hotel and cottages. Rooms $1. Meals a la carte, 35 cents up. No consumptives. Reservations at Pacific Electric Information Bureau, Sixth and Main Sts. Home 60291, Main 8500.

Sturtevant's Camp—Altitude 4000 Feet

Furnished tents for campers; dining-room, general store, cooked foods of all kinds in store. Write or phone J. M. BEARD, Sierra Madre.

Seven Oaks A medium-priced resort catering especially to families and ladies unattended. Good trout fishing. Through auto stage from Redlands. Address Manager Seven Oaks, Redlands.

Hoegee's Camp Now open in the beautiful Santa Anita Canyon, six miles from Sierra Madre, via Government or Sturtevant Trail. Furnished tents, fine dining-room and every facility for rest, recreation and pleasure. Literature 324 E. Third or Times Information Bureau, 619 So. Spring St.

Mountain Spring Ranch A quiet place, on point of San Dimas Canyon; summer or winter. Bungalows with every comfort. Good Ranch Table. Running stream. Fine auto road through lemon and orange groves. 35 miles Los Angeles. Santa Fe R.R. and Pacific Electric. Address Mountain Spring Ranch, Box 64, Lordsburg, Cal. Both 'phones 445.

SANTA CATALINA ISLAND Summer schedule now in effect. Two trips daily—three trips Saturday via Wilmington Transportation Company (Banning Line) Steamers "Cabrillo," with permit for 950 passengers, and "Hermosa" with permit for 650 passengers. Purchase tickets, secure folders and all reliable information at the SANTA CATALINA ISLAND CO. Ticket office, 104 Pacific Electric Bldg., Sixth and Main sts., Phones, Sunset, Main 36; Home 10984.

Resorts

SPEND THE HOT SUMMER

ONE, TWO, THREE-ROOM APTS. BY THE DAY, WEEK OR MONTH

GLEN IVY HOTEL AND HOT SPRINGS RESORT

One-half way between Corona and Elsinore on shortest inland auto route Los Angeles to San Diego. Elevation 2000 feet. Beautiful, cool, shady canyon. Trout stream. Warm sulphur plunge. Cottages and tents. Good home cooking. Chicken dinners our specialty. Call Times Information Bureau or Auto Club. Phone Sunset "Glen Ivy" via Corona.

FRANK S. JOHNSON.

SWITZER'S THE ALWAYS OPEN MOUNTAIN CAMP IN THE ARROYO SECO GORGE, TWELVE MILES FROM PASADENA.

Wildest mountain scenery, charming waterfalls, excellent table, screened cottages, furnished tents for housekeeping; new unique Boulder Lodge. Literature at information bureaus. Address LLOYD B. AUSTIN, P. O. Box 244, Pasadena. Phone Fair Oaks 21 F-2.

Steamships

SPECIAL SUMMER EXCURSIONS

$6.35 One Way — San Francisco IN 18 HOURS — $10.70 Round Trip

Thursday, July 16th
Friday, July 17th

Return Limit 15 days

YALE and HARVARD

$97 —Passenger License— $97

San Diego and Return $3.00

Every Thursday and Saturday
Daylight Trips Both Ways

Direct connections at San Francisco for Seattle, Tacoma and all Puget Sound and Alaska Ports.

PACIFIC NAVIGATION CO.

Broadway 2538 611 SOUTH SPRING ST. F2067

EXCURSIONS.

$3 San Diego
$14 San Francisco
$44 Seattle

And Return First Class Including Berth and Meals

$44 for 12-Day Round-the-Bound Trip. Ask for Booklet.

Every Monday and Thursday to San Francisco and Seattle. Every Sunday and Wednesday to San Diego.

PACIFIC COAST STEAMSHIP CO. 624 So. Spring St.

Main 47 A3323

BIG 3 BEAR BEAVER ROSE CITY — THE SAN FRANCISCO AND PORTLAND S. S. COMPANY

S. S. Beaver, Friday, July 17th FOR SAN FRANCISCO, ASTORIA PORTLAND WITHOUT CHANGE

First Class $8.35 SAN FRANCISCO Including Berth and Meals First Class $7.35

Passenger License $47 $71 $89

Sailings— July 22, 27, Aug. 1, 6, 11, 16, 21, 26, 31, Sept. 5, 10, 15, 20, 25, 30, Oct. 5, 10, 15, 20, 25, 30.

C. G. KRUEGER, Dist. Pass. Agt., 517 S. Spring St. Phones: Home A3751—Main 1904.

Superb Routes of Travel

GREAT NORTHERN RAILWAY

GO EAST via San Francisco, Mt. Shasta, Portland, Tacoma and Seattle and the

GLACIER NATIONAL PARK

Vacations $1.00 to $5.00 per day
Over 1000 miles of superb scenery.
It costs no more on one-way tickets
Get information and literature from
J. W. PHALON, T. F. & P. Agent,
606 SOUTH SPRING STREET.
Telephones: Broadway 1316; Home F1364.

Excursions UNION PACIFIC Ticket Office 120 West Sixth Street

YOSEMITE EXCURSION— Special parties, through in 21 hours, now being organized. Ten days from Los Angeles, $50. Accommodations between Camp Lost Arrow or Sentinel Hotel and Glacier Point, interchangeable at no additional cost.

WEBER & ARMSTRONG

Main 4944; F3588. 316 Van Nuys Bldg., 7th and Spring Sts., Los Angeles

EXCURSION RATES EAST

WRITE OR CALL FOR DATES, ETC.

C. A. THURSTON, G. A., C. & N. W. RY.
608 SOUTH SPRING STREET, L. A.

City Restaurants

Watch for the Grand Midsummer Opening of the

CAFE BRISTOL

H. W. Hellman Building

Monday Evening, July 20th

See Daily Papers for Dazzling New Features.

Special Engagement World Wonder Tenor-Baritone

ADOLF F. MILLER

Formerly with Royal Opera Company, Berlin.

JAHNKE'S

The Popular Cafe—Popular Prices

FRESH PEACH ICE CREAM at Christopher's 551 So. Broadway

GRAIN SHIPMENTS BREAK RECORDS.

OVER FIFTEEN HUNDRED CARS ARE INSPECTED AT CHICAGO.

[BY A. P. NIGHT WIRE.]

CHICAGO, July 14.—All records for grain shipments here were broken today with the inspection of 1506 cars, the largest amount ever reached in one day. Monday broke another record, when 1166 cars of wheat alone were received and inspected.

NEEDS CALIFORNIA AIR.

Union Dynamiter of San Francisco Being Removed From Leavenworth to San Quentin for His Health.

[BY A. P. NIGHT WIRE.]

LEAVENWORTH (Kan.) July 14.—Eugene A. Clancy, labor leader of San Francisco, convicted in the dynamite conspiracy, left the Federal prison here today in charge of a United States marshal for San Quentin, Cal., where he will complete the remainder of a six-year sentence. Clancy was removed on the advice of the prison physician.

Clancy was one of the last to arrive at the prison following the recent decision of the Supreme Court of the United States. While out on bond he had gained forty pounds in weight. The physicians found his heart was badly affected.

WISCONSIN DEMOCRATS.

Thomas M. Kearney of Racine Recommended for Senator, and John C. Karel for Governor.

[BY A. P. NIGHT WIRE.]

MILWAUKEE, July 14.—The Wisconsin Democratic political factions, made up of adherents of Thomas M. Kearney of Racine and Judge John C. Karel, Milwaukee, and represented by approximately 500 delegates, recommended tonight by unanimous vote that Democrats of the State nominate these gentlemen at the September primary for the nominations respectively for United States Senator and Governor.

The platform adopted indorses the national administration; insists upon a radical reduction in State taxes; favors the abolition of all unnecessary State boards and commissions, and, wherever practical, the consolidation of those which remain; the removal of the State university from the domain of politics, and the provision of sufficient revenue to maintain the high standard of educational excellence.

SUFFRAGISTS FAIL IN ARSON ATTEMPT.

[BY ATLANTIC CABLE AND A. P.]

DURHAM (Eng.) July 14.—Suffragettes made an unsuccessful attempt today to burn Cocken Hall, a fine residence, near the ancient town of Chester-le-Street, belonging to Lord Durham, but unoccupied. The caretaker discovered a staircase on fire and extinguished the flames. Petrol had been used abundantly. The suffragettes made their escape.

MISS WILHOIT ENGAGED.

[BY ATLANTIC CABLE AND DIRECT WIRE—EXCLUSIVE DISPATCH.]

LONDON, July 14.—The engagement is announced of Miss June Hazeltine Wilhoit, daughter of Mrs. Calla H. Wilhoit, of San Francisco, to Arthur Gordon Northcott of Oxshott, Surrey.

Steamships

AROUND THE WORLD

AMONG the many advantages of these trips are the extremely low rates; that you always travel first class, and that they are absolutely independent. Start where you will, travel in either direction and remain in any place as long as you please. Tickets good for two years. You see the whole world through eyes made bright by the world famous Lloyd service and cuisine.

$620.65 up

Write for beautiful "Around the World" Booklet

OELRICHS & COMPANY, Gen. Agts. 5 Broadway, New York

ROBERT CAPELLE, G. P. C. A., San Francisco, or local agents.

NORTH GERMAN LLOYD

Try a Sea Voyage for that tired feeling.

Steamer for SAN FRANCISCO and PORTLAND sails every TUESDAY.

For SANTA BARBARA and SAN FRANCISCO every FRIDAY.

Make your reservations early.

North Pacific Steamship Co. 604 So. Spring St. Main 8116 Home 18791

Round the World

Parties De Luxe leaving from
San Francisco, Sept. 29, 1914
New York, Oct. 17, 1914
Dec. 9, 1914

Two Short Tours
From San Francisco, Oct. 20, 1914
From New York, January 9, 1915
All Expenses Included.
Limited Membership.

Thos. Cook and Son
615 S. Spring St.,
Los Angeles.

Los Angeles Hotels

Hotel Darby

WEST ADAMS—AT GRAND
LOS ANGELES

Highest class family hotel in the West. Table d'hote Dinners included in price of rooms. Breakfast and lunch a la carte. Rates very reasonable.

Los Angeles Elks.

(Continued from First Page.)

the last year; that the membership totalled 438,479, a net increase in twelve months of 20,252, and that the net assets of the subordinate lodges aggregate $22,443,805.

The report of Grand Exalted Ruler Leach urged action against the tendency of some subordinate lodges to erect clubhouses beyond their financial resources. He suggested changes to prevent lodges in local option communities from developing the "club" feature to an extent that it might become a subterfuge for selling liquor.

ELKS' CONVENTION GENUINE SURPRISE.

California Elks, invading Denver this week in behalf of Raymond Benjamin of Napa, the unanimous choice for Grand Exalted Ruler, easily turned the tables and brought home the next Grand Lodge meeting as a surprise. The election of Benjamin has been assured for weeks, but the thought of gaining the next session had not been in the minds of the California Elks.

Benjamin is the second Californian to hold the highest office in the order. Coincidentally he is elected at Denver, where his predecessor, Judge Henry A. Melvin, of Oakland, of the California Supreme Court, was elected in 1906. Another coincidence is that each was elected without opposition.

Elks of Los Angeles and Southern California received the news that another meeting of the Grand Lodge of the order is to meet here next year with mingled surprise and enthusiasm. When the Southern California delegation left last Friday for Denver there was no plan to seek the convention, and it was the general understanding that Seattle would have no opposition. The changes of four days justified the surprise.

The coming of another Elks Grand Lodge session in July of the Panama-Pacific year means, approximately, the bringing of about 100,000 additional visitors to the city. Those who recall the Grand Lodge session of 1910 will understand the big work of preparation undertaken by the Southern California delegates. Then the Elks expended approximately $75,000 in the entertainment of the lodge and visitors, and it is probable as much or more will be required for next year's event.

When Denver invited the convention in Rochester in 1913 it pledged itself to expend $75,000. Soon after the delegates returned to Denver the commission government of that city voted an appropriation of $25,000 from the public treasury to aid in defraying the cost of entertainment. From other sources, including Denver Lodge, other lodges of the State and the Colorado State Elks Association and business houses and hotels the remainder, said to have reached nearly $100,000, was raised. The plans for this week in Denver are on a scale surpassing any previous session of the Grand Lodge.

The fourteen lodges of Southern California organized last February as a reunion organization and prepared to visit Denver as a united army of boosters. They left last Friday with a carload of wines and fruits to distribute at Denver as advertising. They had no thought of doing more than boost for the great Southwest and share the honor that California was to receive when Raymond Benjamin, Deputy Attorney-General of the State, was elected Grand Exalted Ruler. Believing that this was as great an honor as could be expected, and desiring to distract from Benjamin's election in no way, the California Elks yielded the next meeting place to Seattle, which had been a candidate for 1915 since the Portland session in 1913. So sure did Seattle seem of the next meeting that San Francisco withdrew in favor of the northern city two months ago and indorsed Seattle's candidacy. A week ago Seattle had no opposition.

TURNING OF THE TIDE.

It is believed here that the discovery that both the Elks and Shriners were scheduled for the same week in Seattle turned the situation. The Shriners usually meet in May. The Elks always meet the second week in July. It is believed here that Seattle, finding that the Shriners had changed their date to July 12, next year, tried to get the Elks to change their date so as to avoid conflict. While doubt was on, Chattanooga, Tenn., offered an invitation, and, rather than see the meeting go away from the Pacific Coast, Los Angeles, though her delegates and those of Southern California, stepped into the breach and won the prize.

California is represented at the Denver session by several hundred Elks, including most of the officers of the California State Elks Association, of which Hilliard E. Welch of Lodi is president, and F. M. Sconover of Berkeley secretary. The Southern California organization had a special train of eleven coaches, in charge of Frank Smith, president, and W. H. Schureman, secretary, both of Pomona Lodge. The Los Angeles lodge's delegation was headed by Edward A. Regan, representative of the lodge. Others prominent in the delegation were Frand Bryson, district deputy for Southern California; Dr. Ralph Hagan, T. Newman, editor of the Pacific Coast Elk; John G. Mott, T. J. Darmody and many other Past Exalted Rulers of No. 99.

DRY PLANK PROBABLE.

Delegates to Iowa Republican Convention Believe Some Action Is Necessary on Prohibition Issue.

[BY A. P. NIGHT WIRE.]

DES MOINES (Iowa) July 14.—The adoption of a "dry" plank in the platform is regarded as an extremely probable outcome of tomorrow's Republican State convention. All the delegates seem to be of the opinion that some action of a "dry" character is necessary if any action is taken, but there probably will be strong opposition to any stand being taken at this time. The nomination of a candidate for State Auditor is another important issue to come up. Five candidates were deadlocked in the recent primaries and a bitter fight between the supporters of Frank Shaw, J. H. Byrnes, John Ford, F. J. Wall and Clark B. Ellis is expected.

Several hundred delegates arrived early today and calls sent to all parts of the State by leaders are expected to recruit the full strength of the convention for tomorrow's battles. Promise of a fight on the Capitol extension proposition indicates that an effort may be made to defeat indorsement of the present State administration.

BIG CLOUDBURST IN RALEIGH, N. C.

THREE INCHES OF RAIN IN ONE HOUR SET NEW RECORD.

[BY A. P. NIGHT WIRE.]

RALEIGH (N. C.) July 14.—Damage estimated in excess of $100,000 was caused here late today by a cloudburst. The rainfall was 3.4 inches in one hour, the greatest here in twenty-six years. Parts of the city were still under water tonight.

Railway Report.

EIGHTY MILLIONS TO DISTRIBUTE

Union Pacific Gets Permission from the Court.

Holders of Common Stock Only Participants.

Owners of Preferred To Appeal Against Action.

[BY A. P. NIGHT WIRE.]

ALBANY, July 14.—By a decision of the Court of Appeals today the Union Pacific Railroad Company is permitted to distribute dividends to holders of common stock amounting to the exclusion of holders of preferred stock.

Action was brought by the Equitable Life Assurance Society to restrain the defendants from this action. By judgment of the appellate division unanimously affirmed, with costs.

The distribution affected by the decision common stockholders by the amounts to $80,000,000.

Of this, $55,084,157 [illegible] the Northern Pacific transaction, $15,868,200 came from a [illegible] liabilities resulting from the exchange of convertible bonds. Union Pacific officials contended that these sums were "profits" liable to distribution under the provisions of the articles of incorporation which excluded the preferred stockholders from participation in such "profits."

The court held that the [illegible] had not shown sufficient cause for action, this being one of the questions asked.

The amount of preferred stock held by the Equitable Life Assurance Society in the road was $1,610,000, standing stock in the Union Pacific at the time the action was brought was $216,662,400 of common stock and $99,543,500 of preferred.

The dividends were declared [illegible] months ago, but payment was withheld by the litigation.

On January 8, last, the directors of the Union Pacific declared a dividend of the $80,000,000 and litigation ensued. The dividend consisted of cash and Baltimore & Ohio Railroad stocks. The latter, $37 referred to as coming from the "Northern Pacific" transaction, was the result of sales of Northern Pacific, Northern Securities and Northern stocks. The [illegible] decrease in liabilities resulting from the converting of convertible bonds issued in 1907, into common stock.

The full text of the decision will be given out tomorrow.

"FRIENDLY PROCEEDING."

[BY A. P. NIGHT WIRE.]

NEW YORK, July 14.—Counsel for the Equitable Life Assurance Society against the Union Pacific Railroad Company was really in the nature of a "friendly proceeding," designed to secure a judicial decision regarding the status of the preferred stockholders.

Today's decision is supposed to make it possible the Union Pacific to declare a dividend without further delay the preferred stockholders, which amounts to $16 per share. The Equitable Life Assurance Society of Baltimore and other holders of the Ohio received $5 per cent. of Baltimore and Ohio preferred, and $5 on the common.

PRINCE WILLIAM MAKES PROTEST

RULER OF ALBANIA [illegible] PROTECTION OF TROOPS SEATED HIM.

[BY ATLANTIC CABLE AND A. P.]

LONDON, July 14.—Prince William of Wied, the Albanian ruler, has informed the representatives of the six powers to the palace Prince is going to a Durazzo despatch to the Times, and protested that the [illegible] who had placed him on the throne had done little to keep him there. He added that help was [illegible] urged them to appeal to their governments for military and financial assistance.

GREEKS IN DISGUISE.

[BY ATLANTIC CABLE AND A. P.]

ROME, July 14.—The [illegible] Aviona and the president of the Albanian National Committee, [illegible] a message to the Tribuna that Greek regulars, disguised as Epirotes, are passing over the frontier in large numbers and have [illegible] before them 100,000 Albanians. Many of these fugitives have arrived at Aviona in a deplorable condition.

The message closes with an appeal to the Powers to intervene.

REBEL TRAINS OFF FOR SOUTH

[BY A. P. NIGHT WIRE.]

MONTEREY (Mex.) July 14.—Forty Constitutionalist troops left here today for the south. Men and supplies for the campaigns against San Luis Potosi and Aguas Calientes. Gen. Gonzales, commander of the troops of the northwest, is expected at Saltillo tomorrow to take command in the attack.

In a statement issued at the headquarters of Gen. Carranza here the "first chief" reiterated that he will not treat with the Huerta party except in the event of [illegible] surrender. Reports that have been published by persons in the United States that a provisional government would be established which the Huerta party would [illegible] representation were denied officially by Constitutionalist officials.

A request from American mine owners of Sonora that [illegible] allowed by pay back taxes in Sonora dollars has been granted by Carranza. These are long overdue taxes which were not paid under the unsettled conditions. Under the decree the holders of mining claims who fail to pay taxes for two years [illegible] the effect of the decision will be to restore to Gen. Carranza probably [illegible] Tampico next week.

STORM SINKS COAL BARGES

LOUISIANA RAINFALL DAMAGE ESTIMATED AT THOUSANDS.

[BY A. P. NIGHT WIRE.]

NEW ORLEANS, July 14.—[illegible] coal barges were sunk in the Mississippi [illegible] by the almost continuous rainfall of today and yesterday. The [illegible] fleet and cargo were [illegible] at Port Allen a [illegible] inches of rain in three hours is reported.

METHODS PROGRESSIVES

[illegible] Funds Add to Republican Vote.

[illegible] in San Francisco Underhand Work.

[illegible] Wrongly Entered Around Clerks.

[SPECIAL DISPATCH.]

July 14.—Indications [illegible] registration [illegible] by County Clerk will take at least [illegible] the total registration [illegible] in this county and [illegible] Republican column are [illegible] the early results obtained through the receipt of [illegible] men and women [illegible] sent out last [illegible] of the letters in the mail, amounting to 229, [illegible] that the six [illegible] have been under fire [illegible] of registration frauds, [illegible] suspended them.

[illegible] the Board of Supervisors voted funds for [illegible] of the alleged [illegible] registrations. [illegible], was the only [illegible] last Saturday Cook [illegible] to as many men [illegible] had been registered [illegible] against whom [illegible] of Progressive [illegible] made.

EXPLANATION.

[illegible] Cook explained that [illegible] were believed to [illegible] and asked each [illegible] to send in by registered [illegible] telling the party [illegible] to the registration [illegible] the affidavit was [illegible] Friday brought in [illegible]. Out of this [illegible] declared that [illegible] had been [illegible] by the eighty-one, [illegible] they were [illegible] mailed less than [illegible] Of this number, [illegible] declared that [illegible] as given by [illegible] from Republican. This made [illegible] of 703 false [illegible] one-third.

PROGRESSIVES.

[illegible] said, "the Progressives in the neighborhood [illegible] and the [illegible] gain that. This [illegible] Republicans, after [illegible] straightened [illegible] Progressives in Alameda [illegible] in the [illegible] men and women [illegible] seen so far, I [illegible] that shady methods [illegible] in securing [illegible]. There is absolutely [illegible] to that. Whether or [illegible] will provide a crimi[illegible] these frauds remains [illegible]. Most of these [illegible] were taken at [illegible] on the ferry boats. [illegible] impossible for this [illegible] to find.

[illegible] evidence that many [illegible] were tampered with [illegible] party had signed [illegible]. Whether the party [illegible] was changed [illegible] before the affidavit [illegible] I cannot say. That [illegible] which the proper [illegible] to settle. I can[illegible] or put these affidavits [illegible] before they were [illegible].

LETTERS.

[illegible] answering letters [illegible] into his office for the [illegible] With the announcement [illegible] to be a candidate today, Cook [illegible] letters of verification [illegible] the cast by cities se[illegible] to his petition to have [illegible] on the ballot at the [illegible]. He will file his pe[illegible].

[illegible] will make a thorough [illegible] if any evidence of [illegible] themselves will fol[illegible] by District Attorney [illegible] announced this aft[illegible] District Attorney and [illegible] of his staff will do their [illegible] who is injured by the [illegible] politics will cut no [illegible] ice."

[illegible] Hynes [illegible] a Republican, but has [illegible] a Progressive.

PETITIONS NOT BE RUSHED.

[illegible] ACT IS FILED, BUT [illegible] OFFICERS ARE [illegible] YET.

[illegible] July 14.—Only [illegible] two of the [illegible] propositions [illegible] Unless the [illegible] prevention [illegible] of California [illegible] file these petitions [illegible] of State Jordan [illegible] they will not come before [illegible] the November election, [illegible] have believed they [illegible] to be.

[illegible] that initiative [illegible] be advertised in newspapers [illegible] previous to the [illegible] by the Secretary of [illegible] such advertising to [illegible] not awarded by the [illegible] Control. by the [illegible] be advertised until [illegible] that is, until 31,000 [illegible] filed the petition, and [illegible] by Friday to permit [illegible] drafting [illegible] bill to permit [illegible] for State buildings [illegible] be readily qualified and [illegible] shortly.

Business vs. Bluff.

(Continued from First Page.)

has failed to take into account the formation of Scotch-Irish mechanics, farmers, ministers, editors, lawyers, doctors, storekeepers, clerks and others into an army that in the opinion of European authorities is the last word in military organization. This army already is much larger than that which the South African Boers put into the field in 1899.

While it is true that in point of numbers the Scotch-Irish Protestants are the under dog as compared with the Roman Catholics in Ireland, it is beyond question the fact that in military organization and commercial and business development these practical, hard-headed folk are well able to look after themselves. They have no intention of submitting to what they call Rome rule.

Many visits to Ireland, including one the present month, have convinced me that rather than submit they will fight to the last man, woman and boy.

While O'Connor and his friends have been writing and talking the Scotch-Irish have been organizing.

Apart altogether from their vast stores of ammunition, their night and day signaling system, their automobile transport and their great stocks of gasoline, they have equipped hospitals far ahead of those used by the Japanese in their war with Russia and their nursing and ambulance arrangements have met the approval of interested experts from all over the world.

In their ranks are many veterans of our South African war and at their head is one of Lord Kitchener's ablest men. They are an unpaid democratic force.

The fighting quality of the Scotch-Irish was tested in their revolt against James II of England, when they overthrew his army, and the pages of your Civil War show what part they played in leadership. They are among your ablest soldiers, bankers and insurance men and in the prosperous records of your Middle West you will see what these Scotch-Irish stand for in regard to character.

That such bitterness should exist between Protestant and Catholic is almost inconceivable to American and English people unacquainted with the cheek-by-jowl relations of the two sorts of Irish people in that beautiful but unfortunate country. In Ireland we have some millions of Roman Catholics with whom we are on excellent terms. It would be impossible in the course of a cable dispatch to go into the whole history of the grievances of both sides.

Behind the whole thing is a difference of race and character. The Southern Irish are easy, charming, versatile and poetical, but unpractical.

The Northerner is shrewd and industrious, all that the Scotman is, with a dash of the Southern Irish fire and imagination.

The next two weeks will, in my belief, settle the question as to whether we are to have civil war between these two factions in Ireland or whether they will compromise the matter between themselves by cutting out the Province of Ulster and allowing it to become either a separate state on the American system or to remain a part of the British Parliament.

As one who was born in Ireland, with relations in many parts of Ireland, I greatly hope and desire that wise counsels will prevail and that the North will leave the South alone and the South be content with its vastly greater share of Irish territory.

There is room for two happy, prosperous States in Ireland.

The disposition to blame Redmond on the part of some of the Irish-Americans is unjust. He is quite powerless in the face of the Scotch-Irish army of Ulster.

BASTILE'S FALL CELEBRATED.

Great Crowd at Paris Sees Twenty Military Aeroplanes Fly at Full Speed by Fours.

[BY ATLANTIC CABLE AND A. P.]

PARIS, July 14.—Half a million Parisians who celebrated today the anniversary of the fall of the Bastile at the President's annual review of the Paris garrison, saw twenty military aeroplanes rise at the far end of the Longchamps race course, and in perfect alignment of fours, fly at full speed past the Presidential stand.

A mighty roar of cheering swept over the grounds and kept on as 30,000 troops, comprising cavalry, artillery, infantry and other branches, marched in close order before the reviewing stand.

Another minute of excitement was provided when, at the close of the review, 2000 cuirassiers in bright steel breast plates and brass helmets, charged, swords in air, to within thirty paces of the President.

Brilliant weather brought out a large number of distinguished guests, including most of the diplomatic corps, the French Cabinet Ministers, the speakers of the Chamber of Deputies and Senate, and a host of society people. The troops of all the garrisons in France also paraded and the military authorities calculated that more than 400 army aeroplanes were on the wing at the same time in various parts of the country.

Fireworks displays, military bands, public dancing, free performances at theaters in Paris and all other cities, towns and villages of France, were provided at the expense of the government.

JOURNALIST SENTENCED.

Englishman Charged at Tokio With Receiving Stolen Documents in Connection With Naval Scandal.

[BY PACIFIC CABLE.]

TOKIO, July 14.—Andrew M. Pooley, an English journalist, was sentenced today to two years imprisonment and a fine of $100 on a charge of receiving stolen documents in connection with the recent Japanese naval scandals involving officers in the receipt of illicit commissions for influencing the allotment of contracts.

Pooley received the documents from Carl Richter, an employee of a German armament firm, who had stolen them and was alleged to have used them for blackmailing purposes. Two other prisoners were convicted today in the same case, V. Hermann, the Tokio representative of the German armament firm being sentenced to one year in jail, and George Blundell, also connected with English journalism, to ten months imprisonment. The sentences of these two men were, however, suspended for three years.

Clear Lipton of Canteen Scandal.

[BY ATLANTIC CABLE AND A. P.]

LONDON, July 14.—The Attorney-General declared today there was no evidence before him to justify the criminal prosecution of Sir Thomas Lipton in connection with the recent army canteen scandals.

Unveils McKinley Portrait.

[BY ATLANTIC CABLE AND A. P.]

LONDON, July 14.—A protrait of the late President McKinley, presented to the Wesleyan Methodist Central Hall in Westminster by J. G. Butler, Jr., of Youngstown, O., was unveiled today by Walter Hines Page, American Ambassador.

Ministerial.

CABINET WAVERS, REDMOND WAITS.

Declares Irish Party May Soon Kick Over Traces.

Insists Unionists Will Stand No More Concessions.

Amendment to Home Rule Bill Passes Third Reading.

[BY ATLANTIC CABLE AND DIRECT WIRE—EXCLUSIVE DISPATCH.]

LONDON, July 14.—The ministerial situation over the Home Rule for Ireland bill, is anxious, even critical. A small section of the Cabinet is reported to be favorable to making concessions to Ulster to which the Irish party cannot and will not consent.

Premier Asquith is in favor of standing firm, but even if one Cabinet minister held out for concessions to the point of resigning it might wreck the whole government and all its work.

The position is not hopeless, but causes anxiety. It is understood to have reached such a point that the Nationalist leader, John Redmond, has formally and definitely notified the government that if the concessions now being discussed by the Cabinet are proposed the Irish party will vote against the government and defeat it rather than agree to them.

The Irish party here all along has warned the government of the folly of truckling to what they believe is Ulster bluff, and they consider that the time has now come to make a stand.

The Unionist leaders, anxious and greedy for office as they are, don't relish the prospect of undertaking the government of Ireland after home rule has been defeated, and with the Nationalist volunteer movement dominating the country.

Sir Edward Carson wants a settlement, but the Ulster volunteers are so primed with incitements to conflict and so confident that the British army will not oppose them that they are resisting any compromise.

MEASURE PASSES THIRD READING.

[BY ATLANTIC CABLE AND A. P.]

LONDON, July 14.—The House of Lords passed third reading of the bill to amend the Irish Home Rule Bill today and sent it across to the House of Commons for consideration.

In its closing stage in the upper house the Marquis of Crewe, the Liberal leader, took part in the debate on the bill and indirectly promised that the attainment of an agreement in regard to the elimination of the time limit by which the counties of Ulster were allowed to vote on the question of their exclusion for a period of six years from the operation of the Home Rule Bill would not prove difficult. He said, however, that the area of the portion of Ireland to be excluded had been so greatly enlarged by the Unionists that it would be a vexed and critical question.

The Unionists, he argued, had failed to find how they propose to meet the inevitable objections to exclusion of the Roman Catholic counties of Ulster and their friends elsewhere in Ireland. The Marquis concluded by asking for the exercise of patience and forbearance and firmly hoping for a successful solution.

The Marquis of Lansdowne, the Unionist leader, reiterated that nothing short of the Unionist amendments could avert the immediate peril that was threatening. He said this was his explanation of the demand of the total exclusion of the province of Ulster and he complained that the government had given the Unionists no assistance whatever in the task of averting civil war.

At the suggestion of the Marquis of Crewe, the bill was read a third time without a vote being taken.

DUNRAVEN'S SUGGESTION.

Before the passage of the third reading of the bill, the Earl of Dunraven moved the insertion of a new clause providing that the King might, by an order in council, suspend the operations of the home rule act until a commission reported on the constitutional relations of Ireland to the other parts of the United Kingdom.

He argued that by means of such a commission there would be hope of creating a situation which might lead some day to a satisfactory final settlement of the whole problem and that peace might be achieved without dismemberment.

Lord Dunraven's motion was adopted without division, although it aroused no enthusiasm. The Marquis of Lansdowne said it was vague and open to the objection of putting the whole empire into the melting pot on the chance of getting the government out of a purely domestic difficulty.

Affairs in Ulster, he declared, brooked no delay and under no circumstances would his side of the house accept the clause as a substitute for their own amendments. But if these were accepted and incorporated in the act, there might be considerable advantage in the proposed inquiry. Lord Morley of Blackburn, in behalf of the government, described it as purely an academic proposition brought forward at the moment of the crisis, for which there was no precedent.

With regard to the other amendments adopted by the House of Lords, he said, their effect would be to embitter relations and increase the difficulties of a settlement. They amounted virtually to an elaborate method of rejecting the bill. It would have been far more straightforward, he declared, if they had voted for Lord Willoughby de Broke's motion for the rejection of the amending bill.

Albert H. Veeder.

[BY A. P. NIGHT WIRE.]

CHICAGO, July 14.—Albert H. Veeder, chief counsel for the defense in the government suit to dissolve the National Packing Company in 1911, died here tonight after an operation. Mr. Veeder was born in Fonda, N. Y., in 1844.

Cadets' Annual Cruise.

[BY ATLANTIC CABLE AND A. P.]

LONDON, July 14.—The American battleships Missouri and Illinois arrived today from Gibraltar and anchored in the Thames off Gravesend, where they will remain about a week. On board is a large party of cadets from the naval academy at Annapolis.

A STOMACH TONIC

There is a form of indigestion called "atonic" dyspepsia. Atonic means "lack of tone." It is probably the most common form of indigestion but not much is heard about it because people are inclined to group all forms of dyspepsia as "stomach trouble" and the doctors let it go at that.

Lack of tone in the digestive organs means that the stomach is no longer able to do its work as nature intended. The nerves that control it are weak, the glands that supply the digestive fluids are not working properly. Gas on the stomach, sour risings in the throat and constipation result. The cause of this trouble is thin blood. Stomach, nerves and glands are all dependent on the blood and when it gets thin and watery they are at once weakened. Dr. Williams' Pink Pills act directly on the blood and the first response from the stomach is a better appetite, freedom from distress after eating and an increase in ambition and energy generally. Try Dr. Williams' Pink Pills as a stomach tonic and see how your general health improves.

A diet book, "What to Eat and How to Eat," will be sent free on request by the Dr. Williams Medicine Co., Schenectady, N. Y. Every druggist sells Dr. Williams' Pink Pills.

WORLD'S LARGEST GUN.

It Will Send Projectile Twenty-three Miles and Is Destined for Panama Canal.

[BY A. P. DAY WIRE.]

WASHINGTON, July 14.—When its breech locking device has been perfected at Watervliet arsenal, the great sixteen-inch gun, the biggest piece of ordnance in the world, which has just been shipped from Sandy Hook proving grounds, will be practically ready for service in the Panama Canal fortifications. The carriage for this giant gun is now under construction at the Watertown, Mass., arsenal. It probably will be taken back to Sandy Hook for tests after being mounted and will not be shipped to Panama before next spring.

Some idea may be got of the tremendous power of this gun, destined to protect the Pacific entrance to the Panama Canal, by the fact that it is fifty feet long, weighs 142 tons and fires a projectile about six feet long. The projectile itself weighs a ton and is discharged by 665 pounds of powder. It requires eight men to carry the powder charge. This gun has a maximum range of from twenty-two to twenty-three miles, or half the distance between New York City and West Point. The elevation permitted by its carriage will enable the gun to fire a projectile about eleven miles across the Pacific ocean. It has sufficient power, theoretically, to pierce two feet of the best armor plate at the muzzle. At eleven miles the gun is calculated to pierce a twelve-inch armor plate, or any side armor afloat.

When a shell leaves the gun it is revolving around its axis at about 4000 revolutions per minute and develops a pressure of 38,000 pounds to the square inch. The pressure to the rear on the gun forward on the projectile amounts to 7,600,000 pounds.

The projectile's velocity of 2250 feet per second gives a muzzle energy of somewhat more than eighty-four foot tons—that is, an energy capable of raising forty-two tons one foot every second.

Army ordnance officers believe this gun will be a tremendous instrument for peace when it is finally in position on the Panama Canal.

THOUSANDS IN CACHE.

New Orleans Woman Admits Hiding Money Her Husband Is Believed to Have Stolen.

[BY A. P. DAY WIRE.]

NEW ORLEANS, July 14.—Mrs. Charles C. Craven, 20 years old, who, the police say, admits she has hidden $54,000 in cash and jewelry alleged to have been obtained by her late husband in several robberies, was arrested here today and is held as a suspicious character. Her husband and a companion were killed at Wildwood, Fla., five months ago in a fight with detectives who attempted to arrest them on charges of train robbery and safe blowing.

The police say Mrs. Craven admits burying the money and jewelry near Savannah, Ga., but she will not reveal the hiding place.

MONEY TO MOVE CROPS.

Clerks Are Tabulating Replies to McAdoo's Letter Asking About Proposed Government Loan to Banks.

[BY A. P. DAY WIRE.]

WASHINGTON, July 14.—Thousands of national banks already have applied to Secretary McAdoo's letter asking the opinion of bankers throughout the country as to the advisability of lending government funds to banks to move crops.

Many bankers asked the lending of government funds, just as was done last year when about $37,000,000 was loaned to banks by the Treasury Department. McAdoo also asked a number of other questions in his general letter. He sought advice as to the best centers for distribution of the money and the localities where it would be most needed.

Clerks are busy tabulating the replies and after waiting a reasonable time for replies from bankers in remote sections, Secretary McAdoo will carefully consider the results of his extensive inquiry.

MINOR C. GILMORE DEAD.

Engineer Who Gave Lincoln a Ride When President Missed Train Passes Away at Berkeley.

[BY A. P. DAY WIRE.]

BERKELEY (Cal.) July 14.—Minor C. Gilmore, who gave Abraham Lincoln a "boost" in his engine cab when the President lost his train at Mattoon, Ill., soon after his first election, died here today, aged 77. Gilmore pulled the first Pullman dining car ever built and was at the throttle of the locomotive which took the first passenger train from St. Louis to Bloomington, Ill. He began his work as a railroad man in 1855 on the old Oakland and Toledo road, which has since been renamed the Lakeshore and Michigan Southern.

John Gardner Beals.

[BY A. P. DAY WIRE.]

BOSTON, July 14.—John Gardner Beals, founder of the New York Newspaper Union, and a long time part of owner of the Boston Post, died of heart failure at his home here today. He was 68 years old.

ARBITRATION TREATY SIGNED.

UNITED STATES AND PERU.

[BY PACIFIC CABLE.]

LIMA (Peru) July 14.—The American Minister, Benton McMillin, and Foreign Minister Gazzani signed an arbitration treaty today designed to cover all questions which may arise between the United States and Peru.

May Manton's Patterns—10c Each

Hale's Cash Store 341-343-345 S. Broadway

Ironthread Hose—25c Pair

Fine Table Linens 1/3 to 1/2 Off

A Special Purchase of Jobbers' Samples

A sale of interest to every thrifty housewife. Included are round and square table cloths, hemmed, hemstitched and scalloped; lunch cloths, napkins, towels and scarfs. Note the following items—

$6.00 LINEN SETS—hemstitched table cloth with one dozen napkins to match. Special price $3.98

$3.50 SCALLOPED CLOTHS—pure linen satin damask. Large enough for a 45-inch table. Sale price $1.98

$1.80 TABLE CLOTHS—satin damask pattern cloths, heavy weight and pure linen. On sale for $1.25

$1.50 TABLE CLOTHS—heavy quality satin damask. Full size, hemmed or hemstitched. Special price $1.00

50c MERCERIZED DAMASK—imported; new patterns, heavy weight. 62 inches wide. The sale price 35c

75c SATIN DAMASK—heavy quality bleached or half bleached satin damask, 68 inches wide. On sale 59c

TO 18c KITCHEN TOWELING—extra heavy weight linen kitchen crash, white with red or blue border. Mill lengths 8½c

20c DAMASK TOWELS—union linen satin damask. 16x36 or 38 inches. Some with colored borders. Each 12½c

25c DAMASK TOWELS—heavy union satin damask. Hemmed or hemstitched. 18x38 or 40 inches. Each 15c

Women's Gloves

79c

CHAMOISETTES—18-button length. Two of the best-known makes—Marshall Field's and Dent's Ivanhoe. Come in white, black and natural chamois color. Regular $1.00 gloves for ... 79c

SILK GLOVES—16-button length. Dent's, Hall's and Gloverville fine Milanese silk gloves with double-tipped fingers. Qualities that sell regularly at $1.25. Special 79c

SHORT DOESKINS—fine and durable wash gloves with pique stitching and Paris point backs. Sizes from 6¼ to 8½. Fasten with one clasp at the wrist. $1.00 values for 79c

Sale Silk Parasols $2.50

Regular $3.00 Kinds ....

They are regular $3.00 parasols with strong reinforced 8-rib brass frames. Covered with all silk taffeta in colors popular this summer—red, tan, green, purple, etc., plain colors with shaded borders and some with borders in contrasting color. Today we will sell them for $2.50 each.

Crepe de Chine Blouses $2.95

Dainty new waists of crepe de chine with tango flare collar and vestee of white organdie. Sizes from 34 to 44. Marked unusually low at $2.95

HOWARD REPORTS REBEL SUCCESS.

[BY A. P. DAY WIRE.]

ON BOARD U.S.S. CALIFORNIA [Mazatlan (Mex.) July 13.—By Wireless to San Diego,] July 14.—The Constitutionalists are sweeping the Pacific Coast of Mexico. Evacuations, occupations, aarmistices and the exchange of prisoners are everywhere reported to Rear-Admiral Howard, commanding the American Pacific fleet, and the indications are that within a week the Federals will be in possession of only Mazatlan and Salina Cruz, among the important garrisoned seaports.

At Santa Rosalia, a mining town on the outer coast of Lower California, the Federals and Constitutionalists held a conference yesterday, at which it was decided to bury the hatchet and make joint cause with Carranza. The same procedure is expected to take place at La Paz, another Lower California port, while at Guaymas, the most important point on the Gulf of California, an armistice has been agreed on, to expire at midnight, July 20.

In the meantime four large merchant vessels of the Naviera (Mexican) line are loading rapidly, and it is expected all Federal troops will be outof Guaymas within the next few days. Negotiations for the exchange of prisoners began with the signing of the armisticed

Col. Gomez, of the Zapatista forces, it is reported, has taken charge in the name of the Constitutionalists of Acapulco, once a port of call for the Spanish galleons from the Philippines. Gen. Salido, the Federal commander there, has been hard pressed of late and the last refugees reported that he had been forced to make daily levies of cash and rations to support his small garrison.

Both Federal and Constitutionalist generals at Guaymas expressed profuse thanks to the American commander there for his assistance in negotiating the armistice. Admiral Howard's policy of strict neutrality won the confidence of both contesting parties.

The destroyers Whipple, Truxton and Paul Jones left today for the Mare Island navy yard via San Diego to be overhauled.

MOHENO TAKES CALMER VIEW.

[BY ATLANTIC CABLE AND A. P.]

HAVANA, July 14.—The steamer Espagne arrived here today from Vera Cruz with the Mexican Finance Minister, Francisco de la Lama, ex-Minister of Commerce Moheno and Gens. Joaquin and Mario Maas aboard.

Senor Moheno said he intended to write a book entitled:

"My Political Conduct After a Tragic Ten Days," with the sub-title, "Who Were Madero's Real Murderers?"

"I will show that Huerta was not guilty."

The ex-Minister continued: "I believe the Americans will not stay in Vera Cruz, as this would mean war. The clergy morally supported Huerta because they always support constituted authority, but materially they lent him no aid—not one cent. I believe no bloody scenes will occur when the Constitutionalists enter Mexico City, and I am sure the Spaniards will enjoy personal safety under the Constitutionalists."

OKLAHOMA'S HOTTEST DAY.

Temperature Registers Highest of Any Time This Season in the Central Southwest.

[BY A. P. NIGHT WIRE.]

OKLAHOMA CITY (Okla.) July 14.—Today was the hottest day of the year in the Central Southwest. At Muskogee, Okla., weather bureau thermometers registered 106 deg.; at Ft. Smith, Ark., and Shreveport, La., the temperature was 104 deg.; at Ft. Worth, Tex., and Oklahoma City the highest was 102, and at Little Rock, Ark., 100. One death was reported at Little Rock.

AROUSED BY HIS BULLDOG.

Tacoma Chemist Saved from Fire by Faithful Animal—Throws Him From Window and Escapes.

[BY A. P. NIGHT WIRE.]

TACOMA, July 14.—Fire and a heavy explosion wrecked the house of G. L. Pitchford, City Chemist, here early today. Pitchford, sleeping in a front room, was aroused by his bulldog. He threw the dog out of the window and then jumped.

Pitchford said he had no chemicals in the house.

31 Years of Integrity

We close Saturdays at Six during July and August

TODAY'S GOOD STORY

To demonstrate the manner in which we keep abreast of the times, we announce the arrival of a limited number of the famous

College Brand Norfolks

A model which in fabric and fashion is decisively and distinctively English. Take a peep at our windows. $15.00.

Need we say more?

Mullen & Blanett Broadway at Sixth

FRENCH BUDGET HALTS.

Senate Adjourns Before Bill Is Passed, But Both Houses Will Meet Early Today.

[BY ATLANTIC CABLE AND A. P.]

PARIS, July 14.—The Senate and Chamber of Deputies were in session throughout the entire day, but in spite of all endeavors the Senate failed to pass the budget of 1914 before adjournment at 11 o'clock tonight. The two houses will meet early tomorrow morning to vote in time for President Poincare to sign the decrees before leaving for Russia at noon.

After accepting the assurances of Premier Viviani and War Minister Messimi that everything necessary was being done to maintain the military forces at the highest state of efficiency, the Senate finally ratified the non-recruiting expenditure of $280,000,000 already voted by the chamber.

The Senate, at the same time, ordered the Army Committee to make a searching investigation of the charges preferred by Senator Humbert, that millions had been wasted on national defense and that the armaments were inefficient.

Two Russian Aviators Killed.

[BY ATLANTIC CABLE AND A. P.]

OTCHHAKOV (Russia) July 14.—Two more Russian aviators, Capt. Jessapow, and his mechanic were killed today by falling with their aeroplane which collapsed during a flight.

We Are Painless Dentists

And yet there are people who go to their dentist, wait in an agony of apprehension for their call to his chair and sit in justified fear and trembling while he probes and grinds, and cleans and scours and hurts, hurts, HURTS! Simply because they have not been made to appreciate to the full how absolutely unnecessary is any pain. Yale Dentists, 444 South Broadway, Third Floor, Parmelee-Dohrmann Building.

BLOOD POISON

PERMANENTLY CURED.

Pimples, spots on the skin, sores in the mouth, ulcers, falling hair, bone pains, catarrh, etc., are symptoms. Delays are dangerous. Send at once to Dr. Brown, 926 Arch Street, Philadelphia, for BROWN'S BLOOD CURE. Convincing proof in a $1.00 bottle—lasts a month. Get it at Sun Drug Co., J. & J. Drug Co., Boswell & Noyes Drug Co., Brunswig Drug Co., wholesale distributors.

1917—L. A. Realty highest ever—1917.

Wardrobe trunks cut to regulation size and price, or taken in on 1914 Model at our new location, 619 S. Spring.

Trunkdom Trunk Co. F6013. Main 8569

SPECIAL!
Aluminum Drinking Cups — regular 25c now 10c
(11 for $1.00)

These Are the Days You Need An Ideal Fireless Cooker!

Hot weather emphasizes the absolute need of an Ideal Fireless Cooker in your kitchen. Cooking over a sizzling gas stove is no pleasure these days—it makes one irritable and nervous—it keeps you from that cool comfortable spot on the front porch—it accomplishes nothing that you cannot accomplish in the famous water-sealed Ideal Fireless Cooker.

Mrs. Housewife, please remember that the "Ideal" actually boils, roasts, steams, stews and bakes—and better than any gas or electric range you can buy.

Come in to our special demonstration tomorrow. Just make us prove what we say.

Pittsburg Aluminum Co.
420 So. Broadway
"The Aluminum Store"

30 Days' Free Trial!

For Women Who Wear Waists With Low Necks

LOW COLLARS are popular nowadays with every sort of dress, and the neck demands and receives more care than ever.

To keep the neck clear, smooth and fair, there is nothing so good as a daily application of Mme. Ise'bell's Turkish Bath Oil.

This Bath Oil will remove the collar stains, discolorations and roughness, leaving the skin beautifully clean, soft and fine.

MME. ISE'BELL.

The Turkish Bath Oil is used instead of soap and water, but it is more—far better—than any ordinary substitute for soap. It is particularly good for a too-dry skin.

If the skin on the neck is loose, sagging or flabby, Mme. Ise'bell's Skin Food and Wrinkle Remover should be applied after using the Turkish Bath Oil. It is ideal for massaging, feeding and nourishing the skin, filling out and obliterating wrinkles.

Mme. Ise'bell's Turkish Bath Oil, 50c and $1.
Mme. Ise'bell's Exquisite Face Powder, 25c.
Mme. Ise'bell's Natural Blush Rouge, 50c.
Mme. Ise'bell's Rose Blush Stick Rouge, 50c.
Mme. Ise'bell's Lilac Hand Whitener, 25c.
Mme. Ise'bell's Skin Food and Wrinkle Paste, 50c and $1.
Mme. Ise'bell's Flesh Worm Eradicator, $1.
Mme. Ise'bell's D. C. Depilatory Powder, $1.

For Sale by Good Stores Everywhere.
Made by Mme. Ise'bell
The World's Most Famous Beauty Expert
853 North Michigan Ave., Chicago, Illinois.

SEE BROOKS
About your moving, about picnic parties, about storing goods, about country hauls.
BROOKS AUTO TRANSFER CO.,
Home 22460. 1110 E. 12th Street. Sunset 2294.

"WETS" OF WATTS COME BACK HARD.

HAVE ELECTION ON LIQUOR LAW SET AND DRAW LINES FOR BATTLE.

[LOCAL CORRESPONDENCE.]

WATTS, July 14.—The "wets" gained tonight a tactical advantage in the battle on the liquor question that has swept intermittently over this place for months. Replying to various referendum petitions that the "dry" have circulated, the "wet" forces have had signed an initiative petition for the ordinance known as No. 187, and the election on the issue was set by the Council tonight for September 8.

Every time the Council has attempted recently to pass an ordinance controlling the liquor business, the "drys" have met them with a referendum petition.

The action tonight brings matters to a head and is expected to precipitate a pitched battle.

PASTORS FOR AUDITORIUM.

[LOCAL CORRESPONDENCE.]

SANTA MONICA, July 14.—The ministers of this city will preach from their several pulpits sermons to the voters of this city telling them that the municipal auditorium must be placed here, and to do that $156,000 bonds must be voted in order to raise the money.

The meeting held last night in the Methodist Hotel was attended by many preachers of the north bay, and all spoke in favor of the proposed city building. Councilman W. J. Stadelman presided. In addition to the seven pastors present, representative business men and others spoke on the subject.

TO VIEW PROPOSED ROAD.

New Connection Planned from Lompoc to State Highway Will Be Seen by Surveyor.

[LOCAL CORRESPONDENCE.]

SANTA BARBARA, July 14.—County Surveyor Flourney will leave tomorrow for the northern end of the county to view a road proposed to cross Orcutt Hill from Lompoc to the State Highway at Harris station. Never in the history of the county have there been so many new roads building and proposed.

The road to the San Joaquin Valley by way of the Cuyama is under way, and the State Highway at Santa Maria is far along, while the Guadalupe road is ready for acceptance. The engineers are now drawing plans and specifications for a road from Solvang to Los Olivos, by way of Ballard.

The Supervisors are hurrying plans forward for bridges on the State Highway, and it is expected that within a few weeks these will be actually under construction, while the Highway Commission is now preparing to let contracts for most of the highway through the county.

CADETS COMING.

The engineer squad of the League of the Cross Cadets of San Francisco arrived here today to prepare for the encampment of the league in Oak Park. Capt. W. N. Buckley is chief inspector for the camp. He has been all day directing the erection of tents. The cadets will arrive here Sunday on the Harvard. Capt. Philip T. Power, quartermaster; E. J. Moore, chief musician; Dr. E. Blake and Dr. M. Murphy, surgeons, are among the advance guard, arranging the encampment. Fifteen tons of provisions and equipment were received by steamer this morning.

METHODISTS ASK PASTOR'S RETURN.

CHURCH OFFICIAL IS WILLING SCHOOL HEADS WROTH ABOUT SALARIES.

[LOCAL CORRESPONDENCE.]

LONG BEACH, July 1.—Dr. Henry I. Rasmus, popular pastor of the First Methodist Church, was asked to again occupy the pastorate of the church for another year by the fourth quarterly conference last night. Dr. Rasmus has signified his willingness to return, thus pleasing the 2000 members of the congregation, which is the largest in this city.

The recommendation of the conference that Dr. Rasmus be retained here was sent to Harcourt W. Peck, district superintendent, and this official signified his willingness to comply with the views of the Long Beach Methodists.

NO MORE PAY.

Principals of the Long Beach schools are worked up over a queer situation in regard to their demands for an increase in salary, and they are to take their case on appeal from the local school superintendent to Mark Keppel, county school head.

The principals are paid a maximum of $1800 a year, and they asked increases based on a maximum of $2160 per year. They laid their case before Supt. Stephens, who gave it as his opinion that they could still prosecute their request for increases after they had signed their contracts for the next year. The principals signed yesterday, and then found from Mr. Keppel that they could get no increase for a year. The principals are wroth over the situation, and say that they are underpaid.

One of the finest apartment-houses in the city will be built on the corner of First street and Atlantic avenue immediately, the permit being taken out for the structure at 5 o'clock this afternoon. The owner is to be A. J. Myer of Pasadena, who has invested much money here, and the builder, M. N. Tharsing of this city. The structure is to cost $22,900, and is to contain sixty-seven rooms.

ELEVEN BROTHERS CAST IN PRISON.

[BY A. P. NIGHT WIRE.]

NEW YORK, July 14.—A cablegram dated Mexico City, July 13, signed by the Provisional Christian Brothers and addressed to Brother Gerardus of this city, was received today, which read:

"Brother Director and Brother Inspector of Zacatecas shot. Eleven brothers cast into prison. Make protest."

The name of the Christian brother signed to the dispatch was not made public. The killings were laid to Constitutionalist troops.

Immediately on receipt of the cablegram the Christian brothers formed a delegation and started for Washington to seek an audience tomorrow with President Wilson.

For Wrecked "Nerves" Try Biorkman's Gymnastics.
416-17-18 Brockman Bldg.

NELMS WOMEN STILL MISSING.

BROTHER ARRIVES IN ATLANTA TO AID IN SOLUTION OF MYSTERY.

[BY A. P. NIGHT WIRE.]

ATLANTA (Ga.) July 14.—Interest in the search for Mrs. Elois Dennis and Miss Beatrice Nelms, the missing Atlanta women, today centered about the arrival here of Marshall Nelms, who hastened from San Francisco to consult his mother, Mrs. J. W. Nelms of this city. Young Nelms left the train at a suburb and efforts to locate him so far have failed.

It was an effort to save Marshall Nelms from possible danger that his mother requested the assistance of the police. She had received a letter, mailed at San Francisco July 8, which she believed was written by Mrs. Dennis, in which her daughter intimated that she had killed her sister Beatrice and intended to kill her brother. Local police officials today confessed themselves baffled in the hunt for the missing women. Efforts to directly connect Victor Innes, a lawyer of Portland, Or., with the case, have so far failed, the police say.

SOLUTION NEAR.

[BY A. P. NIGHT WIRE.]

SAN ANTONIO, July 14.—Solution of the mysterious disappearance of Mrs. Elois Dennis and her sister, Miss Beatrice Nelms of Atlanta, Ga., was declared near by Chief of Police Lancaster of San Antonio today. He declined to divulge the information upon which he based his prediction.

The fact that Mrs. Dennis was in San Antonio about the middle of June has been established, the Chief of Police said, and detectives are trying to locate a friend of Victor Innes, the Portland lawyer, who is said to be familiar with the movements of Innes.

CONDONES ACT OF EMPRESS.

Guard Warns Eugenie About Picking Flowers in Tuileries, But Is Moved by Her Melancholy.

[BY ATLANTIC CABLE AND A. P.]

PARIS, July 14.—A story is printed of an incident which occurred on the recent visit to Paris of the Empress Eugenie, widow of Napoleon III.

She was walking in the Tuileries gardens, where once stood her splendid palace, and picked a flower from the border. An attendant saw her and said: "Picking flowers is strictly forbidden. I must report you."

He demanded her name and address, and she answered timidly: "Eugenie." The attendant was struck by the melancholy aspect of the aged lady and relented, saying:

"That is not a name. However, never mind this time, but do not do it again."

THRILLS FOR LIVELY CHILDREN.

"THE TIMES" BEACH PARTY WELL ENTERTAINED IN MANY WAYS.

Friend Neptune had a busy time yesterday, when he called the roll and sixty-three youngsters from Macy-street school answered "present" with a loud shout as they piled into the arms of the big open-face auto and were whirled away to Venice at the invitation of The Times.

And when they got down there the old lady who lived in a shoe had the job of a nun on a desert island, compared with the teacher who accompanied them. They turned themselves loose in a jag of joy, tried to run the inert merry-go-round with boy-power, spilled themselves into the canal, and attempted to do a tight-rope performance on the tracks of the "Race Through the Clouds," which was taking its morning siesta. However, they were happy, and that was the main thing, after all.

Finally they were all herded in for lunch alongside the pier, and that, bountifully partaken of, rendered them harmless and inert for fully half an hour. Then, torpidity vanishing, they insisted on again wading and battling with the waves with renewed vigor and ecurage.

Most of the little fellows had never seen the ocean before, but they got acquainted as quick as two Democrats on a campaign tour. One little brown-eyed girl had brought her doll. She didn't know the salt water was bad for dolls. So she proudly adjusted the bathing suit she had made for hers, and ducked the dollie into the first tiny wave. The doll smiled bravely, with never a hint at the horror of a fast-loosening glass eye, a swift mellowing of the glue under her scalp. Alas and alack, from the final wave she came up suddenly a one-eyed, bald-headed horror, which her small mother clasped to her with a dreadful shriek, as she ran up on the beach to nurse and dry her disfigured child.

At last the youngsters were reluctantly pried loose from the pier and the beach, loaded into the auto, and brought home singing lustily.

FAMILY ON LARK, BURGLARS BUSY.

SOUTH PASADENANS, HOME FROM BEACH, FIND ALL THEIR JEWELRY GONE.

[LOCAL CORRESPONDENCE.]

SOUTH PASADENA, July 14.—Jewelry to the value of $200 was stolen from the De Silva residence on Laurel street while the family was spending the week-end at one of the near-by beaches.

It is thought that the burglar must have entered by a pass key, as nothing was disturbed in the house, with the exception of a jewelry box, which was tipped over. In picking it up, the contents was missed, and a further search revealed that all jewelry of value left in the home was taken. A description of all articles missed has been given to the police.

Installments.

HALF MILLION FOR SCHOOLS.

Nine Dollars Per Student Is Paid by the State.

Final Apportionment Made by the Controller.

Free Text-books Plan Shows Encouraging Prospect.

[BY A. P. NIGHT WIRE.]

SACRAMENTO, July 14.—State Controller John S. Chambers apportioned $533,564.80 among the fifty-eight counties of the State today, being the last installment of the year's apportionments for elementary schools. This is based upon a school population of 297,884 students. The first apportionment of the fiscal year, made September 14, 1913, amounted to $2,659,750. The second installment made in March was $2,165,616.68, which, with the last, makes a total of $5,359,579.04 for elementary school expenses.

This in an increase of $291,825.25. The amount apportioned to the various counties by the State is based upon the ratio of $250 to each teacher and $9.06 for each student of average attendance. Superintendent of Public Instruction Edward Hyatt reports 556 more teachers and 17,499 more pupils in average daily attendance.

Los Angeles receives the largest apportionment from the State. With 66,963 in daily average attendance, the county's credit is $119,344.08. San Francisco is second, with a total enrollment in elementary schools of 58,096, calling for $65,191.84.

FREE TEXT-BOOK PLAN.

The second year of California's free text-book plan has opened with encouraging prospects, according to Superintendent of Public Instruction Hyatt.

From a total of 2200 orders already received for the coming term, Hyatt finds the schools are asking for only one-third of the number required for the first year of the free-text-book system.

San Francisco orders 47,730 books this year, as against 127,349 last year; Los Angeles 41,463 this year, as against 124,253 last year; Long Beach, 4950, as opposed to 12,175; San Diego orders 3741, less than one-fourth of last year's demand, and Pasadena calls for 4775 books, about one-fifth of the 23,050 needed last year.

The Legislature appropriated $500,000 for the first two years of the enterprise, and it was expected that nearly all of this amount would be used for the initial stocking up. Only half has been exhausted, and in view of the reduced demand for books the appropriation apparently will be more than sufficient.

TWO KILLED AT CROSSING.

Espee Engine Hits Auto Containing Former Butte County Supervisor and Laborer Near Chico.

[BY A. P. NIGHT WIRE.]

CHICO, July 14.—L. V. Fimple, a former Supervisor of Butte county, and William Platton, a farm laborer, were killed by a Southern Pacific light engine that struck the automobile in which the two men were riding today at a grade crossing at Durham, seven miles south of Chico. Fimple was hurled sixty feet, and died ten minutes after he was picked up. Platton was carried 300 yards on the pilot of the engine. He died a few minutes after his body was removed from the locomotive.

A flour mill and a box car made it impossible for the men in the automobile to see the approaching engine in time to avoid a crash.

MICHAEL COFFEY DROPS DEAD.

First Man Convicted of Bribe-taking in San Francisco Graft Trials Passes Away.

[BY A. P. NIGHT WIRE.]

SAN FRANCISCO, July 14.—Michael W. Coffey, first of the Supervisors of the Schmitz regime to be convicted of bribe-taking in the San Francisco graft trials, dropped dead in a hospital here today while he was wating for a doctor to examine his daughter for a trivial complaint.

After his conviction, February 17, 1909, Coffey fought his way to the Supreme Court on a motion for a new trial, claiming an immunity contract with the prosecution.

He won his point and the case did not come to trial again.

LAUNCH AND MEN MISSING.

San Francisco Bay Being Searched for Trio Who Essayed Passage Through Carquinez Straits.

[BY A. P. DAY WIRE.]

OAKLAND, July 14.—After essaying the passage through the Carquinez Straits, one of the most dangerous in the bay, in a small launch, Fred Westmore, Arnold Schelty and Leonard Stone are today sought by patrols and launches that are combing the bay in an effort to locate traces of men or vessel. The trio started from Antioch for Oakland Saturday night, but did not arrive here. Inquiries from relatives started the search, and grave fears are today entertained for the safety of the men.

LARGEST INHERITANCE TAX.

State Collects Half a Million Dollars from Executors of Rich Hawaiian Sugar Producer.

[BY A. P. DAY WIRE.]

SAN FRANCISCO, July 14.—The largest inheritance tax ever collected by the State of California was paid here today by the executors of the estate of the late William G. Irwin, a Hawaiian sugar millionaire.

The estate was appraised at approximately $9,000,000, but of this amount only $5,545,000 was found taxable, on which $447,443.88 was paid.

ELKS LOSE THEIR HOME.

Newly-constructed Building at Nevada City Destroyed by Fire Despite Grass Valley's Help.

[BY A. P. DAY WIRE.]

NEVADA CITY, July 14.—Fire of undetermined origin completely destroyed the $50,000 homeof the Nevada lodge of Elks today. In response to a call for aid in fighting the flames, apparatus was sent from Grass Valley, but the combined efforts of the fire fighters of both cities failed to check the destruction of the building. The destroyed structure had just been completed.

RACES AUTO TO AID HURT BOY.

[BY DUNLAP WIRE—EXCLUSIVE DISPATCH.]

OCEAN PARK, July 14.—Racing an automobile fifty miles an hour along the Speedway, Edward Smuts tonight drove Dr. Von Wedelstadt to the aid of Calvin Crousch, 17 years old, who was knocked by a live wire from a lighting arch to the pavement in Hart avenue.

The lad, who lives at No. 156 Hart avenue, had climbed the arch, that bears an arc light, when he came in contact with the charged wire. His skull was fractured and he was severely bruised. At the St. Catherine Hospital, where he was taken, it is said his hurts may be fatal.

Mr. Smuts was arrested for speeding immediately after arriving at the scene of the accident, but probably will not be prosecuted.

DISCOVER TRACES OF MARGOLIN.

SHIRT OF LUMBER INSPECTOR FOUND IN DINKEY CREEK ABOVE FRESNO.

[BY A. P. NIGHT WIRE.]

FRESNO, July 14.—A heavy brown woolen shirt, water-soaked, mud-stained and in many places torn to shreds, was dragged from the depths of Dinkey Creek near North Fork, sixty miles northeast of Fresno at noon today. The shirt is the one worn by Louis Margolin, government lumber inspector, when he disappeared while making a trip across the Sierras June 19. Tonight forest rangers are dynamiting the creek in an attempt to raise the body.

Insurance papers, card case, knife and a dairy were found in the pockets of the shirt. The dairy was written up to June 16, the remaining leaves being torn out, leading to the belief that Margolin had attempted to light a fire.

The two top buttons of the shirt were unbuttoned while the rest were torn from the shirt, giving rise to the theory that Margolin fell from a footlog just over the hole from which the shirt was recovered, struck on a huge rock and plunged unconscious into the creek.

ANGELENO'S BODY FOUND.

Delegate to Apostolic Faith Convention Lost Life by Stepping Off Ledge Into Deep Water.

[BY DIRECT WIRE—EXCLUSIVE DISPATCH.]

PORTLAND (Or.) July 14.—The body of Fred Metzger of Los Angeles, who was here attending the recent apostolic faith convention, drowned in Columbia Slough July 9, was found today. Metzger was bathing with a number of friends and stepped off a ledge into water over his head. He was unable to swim and drowned before help could reach him. He left a widow and two children living in Los Angeles.

TO PREACH REVOLT AGAINST BRITISH.

HINDU VOLUNTEERS ARE ASKED TO DO MISSIONARY WORK IN INDIA.

[BY A. P. DAY WIRE.]

VANCOUVER (B. C.) July 14.—Four hundred Hindu volunteers are wanted to go back to India with the passengers on the Komogata Maru and preach revolt against the British empire.

A Mohammedan priest spoke in the Sikh temple here on Saturday night and urged his hearers to join in the movement. Six Hindus have just come from Golden, B. C., and are now addressing meetings of Hindus in this city, urging the same thing. They purpose to canvass Vancouver, Victoria, Nanaimo and other centers in British Columbia with their propaganda. According to those who are following the movement it is intended to raise a force of 1000 anti-British missionaries, including the 400 volunteers and the 350 Komogata Maru passengers, soon to be deported.

Fifteen Hindus from Golden have gone East with the ostensible object of meeting Dr. Sundar Singh there and proceeding to England to interview King George.

CAR HITS AUTO; DRIVER MAY DIE.

ALHAMBRA MAN AND SON ARE THROWN UPON HEADS; TREATED HERE.

While trying to drive their automobile across the track in front of an oncoming Long Beach train at Nadeau station, near Watts yesterday, H. R. Schroeder, 45 years of age, and his son, Paul, 15, both residing at No. 1204 West Commonwealth avenue, Alhambra, were thrown from the machine, the father's skull was fractured and he will probably die, while the youth received a probable fracture of the skull and is in a serious condition.

According to Moterman Haskell, the driver ignored his blast of the whistle and the wig-wag signal at the crossing. When he saw that they intended to cross he applied the brakes and as a result the car did not strike the automobile hard.

The machine is brand new and no license has been obtained. The Schroeders were evidently trying it out.

The electric train crashing into the automobile turned it on its side and pushed it less than ten feet. The two occupants were hurled out, alighting on their heads. They were taken to the Crocker-street Hospital. Last night Mrs. Schroeder was notified of the accident to her husband and son and came in from Alhambra to the hospital.

Arkansas Republicans.

[BY A. P. NIGHT WIRE.]

LITTLE ROCK (Ark.) July 14.—Arkansas Republicans in State convention here today nominated Andrew L. Kinney, Mayor of Green Forest, Ark., for Governor, and Harry H. Myers, formerly superintendent of the government reservation at Hot Springs, for United States Senator. The platform adopted indorses woman suffrage.

Leaders.

RAILWAYS HOPE TO AVERT STRIKE

Further Conference Is Held With Employes

Union Absolutely Refuses Federal Arbitration

Demands Mean Millions to Roads Each Year

[BY A. P. DAY WIRE]

CHICAGO, July 14.—Only by the assumption that the managers will finally grant the demands of 55,000 engineers and firemen tonight stands between the public and eight roads west of Chicago the greatest strike in the history of American railways.

With the statement today that the men had voted nearly unanimously for strike, union officials announced that arbitration under the Erdman act would be refused on the ground that the railroads have not lived up to previous arbitration awards.

The railroads, through their conference managers' committee, consented in 1913 to grant the employes' demands, which would mean an increase of [illegible] annually in wages. The engineers and firemen asserted that their demands were fair and equitable.

It is expected that further conferences will be held. Should these conferences fail, and the employes be dissatisfied by their announced refusal to arbitration, the resulting strike would be declared, almost completely tying up traffic in the West and Southwest.

Officers of the union declared late tonight that the strike vote will be presented to the general managers' committee tomorrow.

Representatives of the railroads declared that they had exhausted every means to avert a strike, and that a request to force was received only after reply was received showing that the promises of agreement were not kept.

COMES AFTER CONFERENCE

The announcement that [illegible] bitration would be declined came after a meeting attended by the conference Committee of the managers of the railroads and employes. The general managers were notified of the vote by W. [illegible], head of the Brotherhood of Locomotive Engineers, and W. S. [illegible], president of the Brotherhood of Locomotive Firemen and Enginemen. Various phases of the difficulty between the men and the railroads were discussed before the conference adjourned.

A joint committee of [illegible] ganisations of employes will meet in this situation this afternoon. It is expected that there will be a joint conference with the general committee tomorrow.

Refusal to accept Federal arbitration was based by the unions on the contention that the railroads would not be bound by the decision in such arbitration.

CARTER'S STATEMENT

On this point in official statement given out by Carter [illegible] Chairman of the Board of Arbitration under the supposition that [illegible] eral Board of Arbitration [illegible] citation will propose arbitration [illegible] rected by the present Federal [illegible] engineemen will necessarily [illegible] proposition to arbitrate [illegible] recent arbitrations [illegible] pudiated arbitration awards [illegible] not been bound thereby."

REQUESTS OF EMPLOYES

Some of the principal [illegible] by the employes of the roads [illegible]

"Increases in the rates of pay [illegible] gineers and firemen to [illegible] service.

"That the number of [illegible] which overtime shall be paid [illegible] service be reduced from [illegible] hours and in passenger service [illegible] ten to five hours.

"That overtime be [illegible] time and a half in freight [illegible] double time in passenger [illegible]

"That engineers and [illegible] paid an arbitrary thirty [illegible] paratory time for each [illegible] computing service [illegible] actual time of reporting [illegible]

"That allowances be [illegible] minal delays in addition [illegible] for the miles or the hours [illegible]

"That the differential [illegible] running Mallet engines [illegible]

"That the differentials [illegible] cal and through freight [illegible] creased.

"That two firemen be [illegible] large coal burning engines [illegible] of the character of [illegible] run, the tonnage hauled [illegible] required of the firemen."

According to the Committee of managers representing [illegible] railroads, compliance with [illegible] quests of the employes would [illegible] the pay rolls of the [illegible] than $33,000,000, or approximately [illegible] per cent.

FOR REVISION OF [illegible]

The request of the [illegible] ers a general revision of [illegible] governing compensation.

The negotiations [illegible] three months prior to June [illegible] conferences were suspended [illegible] the taking of a vote of the [illegible] on the question of a [illegible]

A. W. Trenholm, [illegible] Chicago, Rock Island & [illegible] Omaha Railway, chairman [illegible] ference Committee of [illegible] managers, said that the [illegible] the negotiations was to [illegible] ployees. He said the [illegible] mittee would await a [illegible] ment of the present [illegible] employees and official [illegible] the strike vote. He [illegible] cuss the announced [illegible] employees to accept [illegible] arbitration and said that [illegible] time had been set for [illegible] ence.

MAY WALK OUT IN CALIFO[illegible]

[BY A. P. DAY WIRE]

SAN FRANCISCO, [illegible] Twenty-five hundred [illegible] on the Pacific system of [illegible] Pacific, which extends [illegible] ington and Oregon [illegible] eastward to El Paso and [illegible] walk out if a strike is [illegible] the western roads.

Of this number 1200 [illegible] in California. On the [illegible] the 144 enginemen who [illegible] affected.

The other great railroad [illegible] California, the Santa Fe, [illegible] rive out any figure, [illegible] of its division officers [illegible]

PERSONAL—Business.

PERSONAL—SEE MUNDO, THE GREAT INDIAN seer, for reliability; prices 50c up. 145 N. PACIFIC BLVD., Huntington Park. Take yellow car on 7th, near Spring, to door. Five from all parts of L. A., 6 cents. Hours 9 to 12 and 2 to 4. Evenings by appointment. Phone SOUTH 4025.

WANTED— Help, Male.

Space is not given under this heading to advertisements soliciting business patronage.

WANTED—

We can use three hustling salesmen who wish to make $1000 per month. Experience is not necessary. If you have the backbone to undergo our three days' training. Fastest selling proposition on the market where the buyer makes 40 per cent. on his investment. Ask any of the men with us. Call between 9 a.m. and 1 p.m. on Mr. Darville.

HARRY H. CULVER CO.,
202 Hollingsworth Bldg.

WANTED—SEVERAL CAPABLE YOUNG MEN OVER 18 TO IMMEDIATELY PREPARE FOR RAILWAY MAIL CLERKS. Salary $75. Promotion rapid if capable. Examination SOON. For SUCCESSFUL coaching, see MISS WILSON, Room 601 Citizens' National Bank Bldg. See Instr. Adv.

WANTED—

Why burden yourself with interviewing and testing a number of stenographers, when our Employment Department is conducted for that express purpose? We offer our services free of charge to both employer and stenographer, and all that is necessary is a call from you stating your requirements. We aim to serve you quickly and economically. Call the REMINGTON.
Main 713. F1535.

WANTED—MEN, IF YOU ARE MECHANICALLY inclined, or have had mechanical experience, we will teach you automobile driving and chauffeuring or plumbing trade in two months' time. $35 deposit required, but we will employ you the third month at actual work at our regular wages. Call or write for booklet. No boys wanted. See at "Learn Trades Column." UNITED CONTRACTING CO., 234 Aliso; two blocks east and one north of Postoffice.

WANTED—ACCOUNTANT, EXPERIENCED IN AUTOMOBILE lines, $100-$125; book-keeper, $80; timekeeper, $80; young clerical man, $30-$40; long hand bill clerk, experienced in trade and produce business, $65; railroad Underwood bill clerk, $85; young stenographer, $40; office boy, $20. MERCANTILE REFERENCE AGEN., 314 Marsh-Strong Bldg.

WANTED—MEN AND BOYS TO KNOW ABOUT the Y.M.C.A. schools. Day courses in all commercial subjects; automobile and machine shop practice; wireless telegraphy; also night classes and high school subjects. Enter any time. Practical courses. Individual instruction. See adv. "Learn Trades" column. Address LOS ANGELES Y.M.C.A., 721 S. Hope st.

WANTED—SALESMAN TO COVER LOS ANGELES and Southern California by leading New York woman's neckwear house, selling imported and domestic neckwear; established trade on territory; strict commission basis; exceptional opportunity for first-class man; give full particulars, sales, where last employed, etc. LOCKE & CLARKE COMPANY, 804-806 Broadway, New York City.

WANTED — CAPABLE MAN UNDER 35, GOOD physique, to prepare for government RAILWAY MAIL CLERK, this State. Good starting salary. Regular promotions. Permanent. For full information and successful coaching, see immediately Mr. A. C. HOFF, 629-30 Security Bldg. (See Instr. Adv.)

WANTED—SALESMEN TO HANDLE A HIGH-CLASS exhibition, in Santa Monica, close to all public buildings and on car lines and boulevards; big attractive prices and terms to purchasers; special inducements to men with machines who are capable as department heads. See CURRUTT, of the Fidelity Investment Co., 954 Van Nuys Bldg.

WANTED—A SPLENDID OPPORTUNITY OFFERED for limited time only, to a few men who are anxious to connect with one of the livest firms in the city. Call between 9 and 12 a.m., with MR. WILLIAMS or MR. McMANUS, 512 S. Hill st., care G. D. Robertson Co., Inc.

WANTED—2 GOOD SHINGLERS FOR PARTICULAR job of shingling, about 50,000 shingles, at the northwest corner of Fair Oaks and Orange, Pasadena. Take short Line car, get off at Oneonta Park, ask me on the job at 11 o'clock. C. D. MESSENGER.

WANTED—LIVE MAN TO SHOW PROPERTY; PREvious experience unnecessary; can make $100 to $300 per month. Good chance for a sober, steady man to become permanently identified with a large company. Call at once. 200-207 H. W. HILL BLDG., corner Spring and 6th.

WANTED — SIX HUSTLERS AS SALESMEN FOR stock in our new invention; liberal commission basis; this is a twentieth century proposition; handled on a legitimate basis, and will be a big seller. State experience, etc., in first letter for personal interview. Address W, box 114, TIMES OFFICE.

WANTED—MEN AND BOYS TO LEARN A GOOD paying trade, automobile driving, repairing, electricity, machine, surveying; we teach what others have failed, because of better facilities; see our adv. under "Learn Trades." NATIONAL SCHOOL, 2119 W. Seventh.

WANTED—BRIGHT YOUNG MEN TO PREPARE FOR LOS ANGELES POSTOFFICE CLERKS AND LETTER CARRIERS. Salary $800. Promotion to $1200. For successful coaching see MISS WILSON, 601 Citizens' National Bank Bldg. See Instr. Course Adv.

WANTED—FEW BRIGHT BOYS, OVER 18, TO prepare for railway mail clerks, postoffice clerks and letter carriers. Starting salary, $65 to $75 per month. BRING PARENT WITH YOU. For full information and successful coaching, see MR. HOFF, 629-30 Security Bldg. (See Instr. Adv.)

WANTED—EMPLOYERS TO KNOW THAT THE National Association of Stationary Engineers, No. 5, furnishes competent engineers free of cost to either party. Write or phone B. C. PARKER, secretary, engine-room, Angelus Hospital. South 935. 20618.

WANTED—INTELLIGENT SALESMAN, MUST OWN automobile, to make trip with me into the country; vicinity of Los Angeles; only a man ready to start immediately considered; excellent opportunity, right party. Apply today after 9 a.m. to RALPH LAMME, 326 Wilcox Bldg.

WANTED—THREE FOREMEN FOR HEAVY FOUNdation work; if you are clock watcher or payroll pensioner don't apply; top notch wages to first-class men. Address R, box 485, TIMES BRANCH OFFICE.

WANTED—YOUNG STENOGRAPHER AND BOOKkeeper, $45; mill and cyanide superintendent, experienced stamp milling, amalgamating and cyanide treatment by percolation, $200. PACIFIC AUDIT & SYSTEM CO., 606 Pay Bldg.

WANTED—EXPERIENCED HOUSE CANVASSER FOR fancy line hosiery, underwear and dress goods. Drawing account. References necessary. Extremely lucrative to right man. PHONE 06072.

WANTED—3 WOOD CUTTERS, GARDENA. MUST have grub stake for 2 weeks. Wood and water furnished. Good pay. HARKNESS & HUNTER'S AGENCY, 145 S. Broadway, room 212.

WANTED—COMPETENT SALESMAN TO SELL office supplies; must be neat appearing and well dressed. Apply 321 BRYSON BLDG., between 9 and 10 a.m.

WANTED—SHOE ORDER COOK, TO WORK IN front window, and operate cash register; state reference, experience and age. Address H, box 505, TIMES BRANCH OFFICE.

WANTED—YOUNG SINGLE MEN AS COMMISSARY clerks on railroad construction work; must speak Spanish. Give full reference and state age. Address GO, box 525, TIMES BRANCH OFFICE.

WANTED—MEN TO OPERATE MOTION PICTURE machines; we qualify you for city Houses; help get positions. INDEPENDENT THEATRICAL EXCHANGE, 602 Pantages Theater Bldg.

WANTED — BRIGHT YOUNG MEN TO PREPARE FOR RAILWAY MAIL CLERKS. THIS STATE; SALARY $75. SEE IMMEDIATELY. MISS WILSON, 601 CITIZENS' NATIONAL BANK BLDG.

WANTED—GROCERY CLERK, YOUNG MAN, STATE age, experience and references; give street number and phone number. Address W, box 112, TIMES OFFICE.

WANTED — CONSTRUCTION ENGINEER, BIG work, reinforced concrete, in the country, long job. Must furnish city reference. Address W, box 200, TIMES OFFICE.

WANTED—GOOD MUSIC SALESMAN, WILLING TO travel; one that can put up good appearance, meet the best people and give good references. Call between 9 and 11, 524 S. Spring st., room 322.

WANTED—EXPERIENCED BOOK-KEEPER FOR general merchandise store, 200 miles north, salary $50, room and board; employer in town. Apply EDUCATIONAL EXPERT CO., 301 Fay Bldg.

WANTED—AT ONCE, EXPERIENCED WHITEwash man to operate sprayer. Apply at 2404 E. 8TH.

WANTED—GASOLINE ENGINEER AND PUMP man for country job. Apply Wednesday morning, 918 L. A. INV. BLDG.

WANTED — A STARCHER, MAN WHO UNDERstands washing preferred. 1548 CENTRAL AVE. Phone 1291.

WANTED—FIRST-CLASS AUTOMOBILE REPAIR man. If you can't fill the bill don't phone. Get to be first-class all around mechanic. 1246 S. LOS ANGELES.

WANTED—TINNER FOR SHOP WORK, IN IMperial Valley, steady, $4 day. Sheet metal foreman for Arizona, $4.50 to $5 day. Call MURRAY & READY, 110 E. 2nd st.

WANTED— Help, Male.

NOTE—Applicants for positions are advised not to send original recommendations in answer to ads. Send duplicates only.

Space is not given under this heading to advertisements soliciting business patronage.

WANTED—BARBER FOR COUNTRY, 60-DAY JOB, $50, board and room; prefer young man. Call 521 CENTRAL BLDG., after 2 p.m.

WANTED—EXPERIENCED PRESSER FOR MEN'S clothing. Apply SUPT., BROADWAY DEPARTMENT STORE.

WANTED—THOROUGHLY EXPERIENCED TOOL and die maker. HOTPOINT ELECTRIC HEATING CO., Ontario, Cal.

WANTED—FOUR MUSICIANS TO PLAY IN MOVing picture show, from 7 till 10:15 p.m. Address W, box 280, TIMES OFFICE.

WANTED—MARRIED GROCERY CLERK, COUNtry, $60 to start. Apply HUMMEL BROS. & CO., 119 E. 2nd st.

WANTED—YOUNG MAN, MUST BE GOOD WINDOW trimmer and sign painter. F. & P. DRUG CO., 409 S. Main.

WANTED — CLEANER AND DYER. COOPER DYE WORKS, 1309 West Washington.

WANTED—FLANNEL WASHER. APPLY QUALITY LAUNDRY, 1518 Palomia ave.

WANTED—TINNER'S HELPER. APPLY 857 SO. SPRING.

WANTED— Help, Male and Female. (Investment Required.)

WANTED—USE YOUR SPARE TIME TO BUILD UP a mail order business of your own. We help you start for a share in profits. 27 opportunities. Particulars free. MUTUAL OPPORTUNITIES EXCHANGE, Buffalo, N. Y.

WANTED—TRUSTWORTHY MAN, HANDY WITH tools that can invest $300 with old reliable firm, pays $18 weekly, monthly increase. Call MANUFACTURER'S LABORATORY, ROOM 253, Wilcox Bldg., Second and Spring.

WANTED—BRIGHT YOUNG MAN FOR COLLECtions; must be able to ride bicycle and furnish $50 cash bond; salary and commission; good chance for advancement. Call this morning. PEOPLE'S CLOAK AND SUIT HOUSE, 937 S. Broadway.

WANTED—PRINTER, WITH $100 OR $200, TO secure for interest in good paying shop. MASON OPERA-HOUSE BASEMENT, take elevator.

WANTED—LANDSCAPE GARDENER TO TAKE INterest in growing nursery business. Address Box 6, TIMES OFFICE, Pasadena.

WANTED — MEN WITH PATENTABLE IDEA, write RANDOLPH & CO., Patent Solicitors, Washington, D. C.

WANTED—LADIES TO MAKE NOVELTIES FOR the Exposition. Easy, clean and profitable work. 932 SOUTH BROADWAY.

WANTED— Help, Female.

Space is not given under this heading to advertisements soliciting business patronage.

WANTED—
Two good stenographers in Los Angeles register with the Remington Typewriter Company's Employment Department because they know we make no charge for our services. This courtesy is fully appreciated by the stenographer, and if you will phone us your requirements, asking that a competent operator be sent you, we will understand that you appreciate the effort we make to serve you quickly and efficiently.
REMINGTON TYPEWRITER COMPANY,
Main 713. 637 S. Olive st. F1535.

WANTED — MIDDLE AGED OR OLD LADY wishing permanent home, willing to keep house for man and wife, (wife invalid) 5 miles from Los Angeles, C. S., preferred. Write stating age, wages required etc., W. B. DUMAS, Box 1, Station A.

WANTED — SIX HUSTLERS AS SALESMEN FOR stock in our new invention; liberal commission basis; this is a twentieth century proposition, handled on a legitimate basis, and will be a big seller; state experience, etc., in first letter for personal interview. Address W, box 114, TIMES OFFICE.

WANTED—A COMPETENT WOMAN FOR GENERAL housework, 35 to 45 years, for gentleman and wife at Oceanside, San Diego county. Must be reliable and amiable; good plain cook and laundress; references required. Wages $30. MRS. JOHN JOHNSTON, Oceanside, Cal. Box 154.

WANTED—A LADY TAILORESS, ONE THAT UNderstands repairing and alterations on gentlemen's and ladies' clothing, and can make good buttonholes; steady job for right party. Address F. O. box 385, ESCONDIDO, Cal.

WANTED — MAID FOR GENERAL HOUSEWORK, must know how to serve and do some cooking and washing. Two in family. Unless capable do not apply. Call at 313 S. CORONADO ST. Westlake Park section.

WANTED—HEAD LAUNDRESS, HEAD WAITRESS, officers' hall waitress, a la carte waitress, chambermaid; pastry waitress, $25 country. TOURIST EMPLOYMENT AGENCY, 145 S. Spring st. Room 210.

WANTED—EXPERIENCED CHAMBERMAID, ONE accustomed to work in transient rooming-house; only few hours work per day; all mea[illegible] For particulars call 3009½ S. LOS ANGELES ST. city.

WANTED — WHITE WOMAN COOK TO WORK, cook, or breakfast and evening dinner, 759 OTTAWA ST. near 7th and Boylston.

WANTED — MIDDLE-AGED WOMAN FOR HOUSEwork, no laundering; good cook, reference; good home for right person. 1917 W. 49TH ST. Grand car.

WANTED—A BIG, STRONG PRACTICAL NURSE and a girl for cooking and housework; also a first-class laundry and housecleaning woman. 1107 W. 41ST PLACE, between Budlong and Walton. Vermont car to 42nd st. Back of Manual Arts School.

WANTED—GERMAN MAID OR NURSERY GOVerness to take care child 9 years old; must be educated and able speak correct German; best reference required. Phone BEVERLY HILLS HOTEL, room 305.

WANTED—EXPERIENCED SALESLADIES FOR THE following departments—ribbon, lace and embroidery, also table girls. Apply to superintendent, 9 a.m. to 2 p.m. THE J. M. HALE CO.

WANTED — LADIES, BEAUTY CULTURE PAYS big; learn right, FLORENTINE HAIRDRESSING COLLEGE, "World's Largest." 227 Mercantile Place. See "To Learn Trades."

WANTED—COMPETENT YOUNG WOMAN STENOgrapher of neat and pleasing appearance for bank, $75 month this morning. CALIFORNIA TEACHERS' BUREAU, 444 I. W. Hellman Bldg.

WANTED—3 GOOD SOLICITORS, PLEASANT work, big money, for those who will work conscientiously 6 hours per day. Call ready for work. 300 W. 1ST ST.

WANTED—LADIES WHO ARE ABLE TO MEET business people, will find splendid opportunity to make good income on commission basis. See SECRETARY, 1826 Washington Bldg.

WANTED—FIRST-CLASS COOK FOR FAMILY OF three adults; highest wages; no laundry work; Swedish or Norwegian preferred. HOME phone 52236.

WANTED—FRENCH GOVERNESS, CARE OF BOY and girl, 8 and 6 years, good wages and home to right party. Not over 25 years of age. Investigating reference. Address 612 SANTA MONICA.

WANTED—A STRONG WILLING WOMAN FOR general housework for private family on a ranch. Call at 4319 BALLDALE AVE. Phone home 20606.

WANTED—EXPERIENCED CHORUS GIRLS, OPENS Monday. Phone today between 9 and 10 a.m., South 6558. Home 24338.

WANTED — A YOUNG WOMAN FOR GENERAL housework, must be good cook. Apply 2851 SUNSET PLACE. Take Western ave. car.

WANTED — YOUNG LADY STENOGRAPHER IN wholesale house; must have experience. Address W, box 115, TIMES OFFICE.

WANTED—COMPETENT GIRL FOR GENERAL housework and assist with children. 209 S. ST. ANDREWS PLACE. Western ave. car.

WANTED—EXPERIENCED STENOGRAPHER AND typist, permanent position. References. Call after 9 a.m., 356 S. LOS ANGELES ST.

WANTED—YOUNG WOMAN SALESLADY IN hotel brokerage office. Permanent situation for a good worker. MR. BRUNK, 418 Grant Bldg.

WANTED—MIDDLE-AGED LADY TO CARE FOR semi-invalid and assist with housework, two in family. Phone WEST 49.

WANTED—A MIDDLE-AGED WOMAN TO DO housework in small family and help with baby. 1422 NEW HAMPSHIRE ST.

WANTED—MIDDLE-AGED WOMAN FOR SMALL family; light work; good home for the right woman. Apply WEST 170. 1718 Third ave.

WANTED—FIRST-CLASS PANTS FINISHER. NONE but experienced need apply. Come ready for work. Room 423 GERMAIN BLDG., 224 S. Spring.

WANTED—YOUNG LADY TO ASSIST IN STORE AT Ocean Park. Call at 240 S. SPRING ST., Los Angeles, Wednesday, July 15.

WANTED—COMPETENT GIRL FOR GENERAL housework; family four adults. Wages $30. Apply 1735 HARVARD BLVD. Phone 72012.

WANTED—ANY YOUNG GIRL WANTING A GOOD home and $2 a week to look after two boys while mother's at work. Call 541 SIERRA ST.

WANTED—EXPERIENCED GIRLS ON POWER sewing machines. Apply at 122 S. LOS ANGELES ST. Maloof Co.

WANTED — A COMPETENT COOK FOR SMALL family, young person preferred, salary $35 a month. 421 BYRNE BLDG.

WANTED—MOTION PICTURE PLAY WRITERS; model scenario supplied. PHOTOPLAY STUDIO, 5024 Virginia ave., Hollywood. Home 59102. See Instruction Ad.

WANTED—OPERATORS ON SILK WAISTS, POWER machines, good pay, steady work, $2 per day and up. Address E, box 478, TIMES BRANCH OFFICE.

WANTED—LADIES FOR HOME WORK, EASY work, good pay. All or spare time. 932 S. BROADWAY. See Instruction Course Ad.

WANTED — EXPERIENCED CUFF PRESS OPERator. Also one ironer. RIVERVIEW LAUNDRY, 451 N. Avenue 20.

WANTED — EXPERIENCED MARKER AND SORTer; no others need apply. BRISTOL HAND LAUNDRY, 928 Central ave.

WANTED—LADY TO DO NEEDLEWORK, PIECE or hours; steady work. Call 1 to 4, 123 WEST ADAMS.

WANTED—TEACHERS, CALIFORNIA, ARIZONA, Nevada. PACIFIC TEACHERS' AGENCY, 531 Mason Bldg.

WANTED — NURSE, EXPERIENCED ON NERVous and mental cases, $30 a month. 421 BYRNE BLDG.

WANTED—ARM WAITRESS AT THE BAXTER AGENCY, 105 Coulter Bldg.

WANTED— Help, Male and Female.

Space is not given under this heading to advertisements soliciting business patronage.

WANTED—KITCHEN HELPER, COUNTRY RESTAUrant, $20 found; cook and downstairs, no serving, 3 in family, city, $40; competent young housegirl, $25; family of 2, ranch, $40; German housegirl, good cook, 2 adults, $40; young Scottish housegirl, 2 adults, Chino, $40; housegirl, five in family, Banning, $35; other nice places, $15 to $35. MRS. PATTEN'S EMPLOYMENT OFFICE, 219 S. Broadway.

WANTED — EXCHANGE OPERATOR AND FAST typist, experienced billing, $50; book-keeper and stenographer, automobile experience, $90; bookkeeper and stenographer, good penmanship, $85; advancement; bank stenographer, assistant book-keeper, $60; buyer for ribbons, lace, embroideries and trimmings, $110; buyer for corsets, $75. PACIFIC AUDIT & SYSTEM CO., 606 Pay Bldg., 3rd and Hill.

WANTED—TUCKER'S HOTEL AND RESTAURANT EMPLOYMENT AGENCY, 211½ W. 2nd st. Elevator man for hotel, $40; salad maker, $60; serving girls, experienced, $25; confectionary clerk, experienced, $60; 2 chambermaids, $25, found; hotel waitress, $25, found; chambermaids, $25; cafe waitress, $6 day; working housekeeper, rooming-house, $25, found; house girls, $25.

WANTED—3 WAITRESSES FOR GOOD COMmercial hotel, north, $40 per month and found, employer here 9 a.m.; waitress, cafe, Imperial Valley, $10.50 per week and found; hospital waitresses, no Sunday, $4 per week; woman for apartment house, $25 and found; masseuse, city, $10 a week; house girls, $25 etc. to $35 etc. HUMMEL BROS. & CO., 116 E. 2nd st.

WANTED—STRONG MIDDLE-AGED WOMAN FOR general housework and care of invalid; no sickness; nursing not required; small family; no washing; good home and good wages. MRS. R. G. GARDNER, 364 N. Occidental blvd. Take Temple st. car.

WANTED—WAITRESS, EXPERIENCE NOT NECESsary, «Calipatria, employer here, $25 found; waitress, arm, Hollywood; housegirl, two in family, $25; another, $25; middle-age woman, assist housework, HARKNESS & HUNTER AGENCY, 145 S. Broadway, Room 212.

WANTED—BOOK-KEEPER WHO CAN DO SOME shorthand and typewriting, preferably lady, acquainted with real estate business, pleasant work, pleasant office. Address Book-keeper, P. O., box 941, TIMES BRANCH OFFICE.

WANTED — GIRL FOR OUT-OF-TOWN WORK, work light and agreeable, live with man and wife, employer for particulars call at room 203 SANTA FE HOTEL, 11th and Main, between 7 and 10 this morning.

WANTED—COOK AND GENERAL WORK, 3 MEN, $25; said girl, cafeteria, $7; young girl, (German) mother's helper, $15; stenographer and bookkeeper, $8 start; lots of other work. See us. McDOWELL & CO., 113 E. 2nd st.

WANTED—SERVING GIRL, 440 S. HILL ST.

WANTED— Help, Male and Female.

Space is not given under this heading to advertisements soliciting business patronage.

WANTED—AT ONCE LIVE DEPUTIES ON COMmission for good industrial proposition. Phone East 2462, or call 220 N. ALES ST. mornings.

WANTED—MAN AND WIFE TO DO WORK IN small apartment-house for rent of beautiful apartment. Man who understands steam heat. PHONE 52040.

WANTED— Help, Male and Female. (To Learn Trades.)

WANTED—LEARN AUTO REPAIRING, DRIVING, and machinist work; oldest reliable school; everything of all makes of cars under supervision of expert instructors; electricity and carburetion taught by practical methods; places to work for room and board after school hours; assist graduates to positions. Call and be convinced. Catalogue free. NATIONAL SCHOOL OF ENGINEERING, 2119 W. Seventh. Established 1905.

WANTED—MEN TO KNOW THAT THE Y.M.C.A. Auto School has nine full-time men in charge. Theory, repair work, ignition, vulcanizing, road lessons, machine shop practice. Learn by doing the repair work. The students are boosters. Day and night classes. Special course for owners. 721 S. HOPE ST., Los Angeles.

WANTED — LEARN BEAUTY CULTURE, HAIR manicuring, facial massage; graduates assisted. COLLEGE OF HAIRDRESSING, 228 Mercantile place. MRS. HARRIS.

WANTED—LADIES, BEAUTY CULTURE PAYS BIG. FLORENTINE HAIRDRESSING COLLEGE, World's Largest. 227 Mercantile place.

WANTED—MEN AND BOYS TO LEARN TRADE OF automobiles, plumbing, bricklaying, without expense. UNITED TRADE SCHOOL CONTRACTING COMPANY, 234 Aliso st.

WANTED— Help, Male and Female. (Instruction Course.)

WANTED — MOTION PICTURE ACTING TAUGHT by experienced director; successful pupils. PHOTOPLAY STUDIO, 5024 Virginia ave., Hollywood. Home 59102.

WANTED—YOUNG AND MIDDLE-AGED MEN TO prepare for civil service position, many departments, good pay, good salaries. See MR. HOFF, 629-30 Security Bldg.

WANTED—WOMEN FOR GOVERNMENT CLERKships, $70 month. Los Angeles examinations soon. Specimen question free. FRANKLIN INSTITUTE, Dept. 7370, Rochester, N. Y.

WANTED—CAPABLE YOUNG MEN TO COACH FOR railway mail clerks. See MISS WILSON, 601 Citizens' National Bank Bldg.

WANTED—RAGTIME PIANO PLAYING TAUGHT IN 20 lessons; write for free book. CHRISTENSEN SCHOOL OF POPULAR MUSIC, 23 Walker Bldg. Main 2170, F5783.

WANTED—SALESMEN— Agents and Solicitors.

WANTED—50 STOCK SALESMEN ON HIGH-CLASS legitimate proposition. Applicants must be A-1 salesmen. Permanent future opportunities for cash men. Call between 10 and 2.
HOOD-TRENHOLM CO.,
434 Douglas Bldg.
A2000.

WANTED—HUSTLERS TO SELL THE CHEAPEST, finest, best selling subdivision in Santa Monica. This is backed by the biggest firm of real estate sellers in California. Call on A. M. POPP, office of Wilcox & Strong, 6401 Hollywood Blvd., between 9 and 12.

WANTED—AGENTS MAKE $25 TO $50 WEEKLY selling self-lighting gas tips and gas stove lighters, no matches required. Just turn on gas, lights itself; sells on sight, send for proposition before all territory is taken. AUTOMATIC GAS APPLIANCE CO., 1 Union Square, New York.

WANTED—EXPERIENCED SOLICITOR FOR COLlection agency. Liberal compensation to capable man. Call 9 to 12. Room 433, HOTEL LANKERSHIM.

WANTED—A GOOD LIVE AGENT, NOT REAL ESTate, good money-maker. You don't need any money. CEO. E. BONGER, Room 603, Baltimore Hotel, Los Angeles, Cal.

WANTED—CHEAP ICE. SEND 25c FOR SAVE-ICE cloth; reduce ice bills half. Agents wanted. OWENS SALES CO., 620 Phelan Bldg. S.F.

WANTED — AGENTS FOR A NEW INVENTION, big money for the right party. Call at 1315 S. MAIN.

WANTED— Situations, Male.

Space is not given under this heading to advertisements soliciting business patronage.

WANTED—COMPETENT MAN WANTS SITUATION. Thoroughly understands driving and care of automobile and garage. References. Address W, box 282, TIMES OFFICE.

WANTED—POSITION BY SOBER AND COMPETENT German; understands gardening; can milk; handy all around. Address W, box 281, TIMES OFFICE.

WANTED—JAPANESE, FIRST-CLASS COOK, WITH best city reference and good experience, wishes position, $40. Home 5509G.

WANTED—A-1 CHAUFFEUR WISHES TO DRIVE evenings and Sundays. Best local reference. F4463, BDWY. 1769. Room 10.

WANTED—GARDENER, EXPERIENCED, HANDY man, moderate wages, home desired. A. B., 526 S. 9th st.

WANTED—BY MARRIED MAN, POSITION, MANager or foreman on stock ranch. References. Phone GLENDALE 986J.

WANTED—POSITION FOR GERMAN WORK, DO gardening, care for horses, cows, handy with tools; ref. ERICSON, 853 S. Hill st.

WANTED — YOUNG MARRIED MAN WANTS any kind of position for small wages. SAM EISENGER, 738 Kohler street, Main 660.

WANTED — POSITION BY EXPERIENCED MAN with private family. References. Address box 24, TIMES OFFICE, Pasadena.

WANTED — HARVARD UNIVERSITY GRADUate, 1913, desires position as tutor in private family. Address V, box 60, TIMES OFFICE.

WANTED — YOUNG MAN WANTS WORK AS chauffeur anywhere, can do own repairing, small wages. N. DRIAGIFF, Phone Main 2124.

WANTED — A POSITION AS CHAUFFEUR, middle aged man, colored. Careful driver. Bing BROADWAY 3534. Call for JACKSON.

WANTED — JAPANESE, GOOD COOK, WANTS a position in small family, experienced waiter. Address Y, box 35, TIMES OFFICE.

WANTED — ALL AROUND WILLING GROCERY man, married, needs work, A-1 reference from last employer. R. J. CATHCART, South 5431.

WANTED—BY A JAPANESE, ANY POSITION IN apartment, experienced and good worker. FRANK, Bdwy. 4526.

WANTED—JAPANESE BOY WANTS HOUSEWORK in or out of town; speaks English well. Address G. W., box 420, TIMES BRANCH OFFICE.

WANTED—POSITION, GOOD JAPANESE CHAUFfeur, married man, long experienced; speaks English well; reference. FRANK, Phone 52261.

WANTED—CIVIL AND STATIONARY ENGINEER, (married,) wishes charge of one or more pumping plants. MAIN 7229.

WANTED—JAPANESE GARDENER WILL TAKE care of garden, contract, make new lawn. Home 72097. HENRY, 1600 Cordova st.

WANTED — EXPERIENCED BUTLER SEEKS POsition by August 1. English, good references. Address Box 15, TIMES OFFICE, Pasadena.

WANTED—CHRISTIAN YOUNG MAN DESIRES POsition on ranch. Experienced. Address W, box 119, TIMES OFFICE.

WANTED—PAINTING, PAPER HANGING AND tinting; all work satisfactory and reasonable. Phone SOUTH 4804.

WANTED— Situations, Male.

Space is not given under this heading to advertisements soliciting business patronage.

WANTED — EXPERT RATE AND TRAFFIC MAN at present in charge of traffic for large commercial organization, desires to make new connections with industrial or commercial concern in West, where ability and experience are absolutely required. Salary secondary. Age 32, married. Address Y, box 42, TIMES OFFICE.

WANTED—YOUNG MAN 28 YEARS, SPEAKS SPANish perfectly and English; have had 5 years' experience in grocery business; I am strong and willing to work; have attended L. A. Business College. GEO. S. MOORE, 1231 Kingsley drive. Phone 73461.

WANTED—POSITION BY TECHNICAL LANDSCAPE grader gardener, florist and propagator; eastern and city references; with three years' experience in leading California nurseries. Address BOX 662, Y.M.C.A., Los Angeles.

WANTED—TO CONNECT WITH RETAIL CONCERN; age 30, good appearance, can meet the public; can write convincing ads; 12 years business experience. SALARY no object. P. O. box 813, PASADENA.

WANTED—FLORIST, GARDENER AND LANDSCAPE architect in every branch of the trade. Best eastern references. Formerly of White House, Florist Washington. Address V, box 347, TIMES OFFICE.

WANTED — BANK BOOKKEEPER, YOUNG MAN 23 years old, experienced in county bank, wishes position in or out of city. Would consider other work. Address ROOM 315, Cumberland Hotel.

WANTED — BY YOUNG MAN AS GENERAL AUtomobile repairman and assistant driver, or as driver. First class references. Address R, box 471, TIMES BRANCH OFFICE.

WANTED—SITUATION BY EXPERIENCED MAN ON private place, care horses, cow, chickens, lawn, garden, general utility, reliable. Address for interview, box 22, TIMES OFFICE, Pasadena.

WANTED—AUTO DRIVER WISHES POSITION IN private family, or business place; will go part-time; will care for lawn. Phone W31J4. Res. 1415 W. 59TH PLACE.

WANTED—AM A COMPETENT BOOK-KEEPER, thoroughly reliable, rapid on typewriter; city references; salary reasonable. Address ED, box 991, TIMES BRANCH OFFICE.

WANTED—CHAUFFEUR, EXPERIENCED DRIVER, desires position with private family. No objection to caring for lawn and yard, etc. Best references. Address W, box 113, TIMES OFFICE.

WANTED — POSITION AS ACCOUNTANT OR book-keeper. Have ability and qualification to fill responsible position. Best references. Age 35. Address W, box 283, TIMES OFFICE.

WANTED — CHAUFFEUR-MECHANIC, JAPANESE years' experience, wants position in garage or family. A4071. KITASHIMA, 530½ W. 6th, city.

WANTED—JAPANESE, EXPERIENCED COOK, wants situation; reliable, references. 413 W. SEVENTH ST. 54396.

WANTED — SITUATION, A-1 MALE STENOGRAPher, age 27, 3 years' experience. R. SCHE. 1957 W. Jefferson.

WANTED—LIVE OFFICE MAN. Book-keeper and typist wants position. Best local references. Phone MAIN 2068.

WANTED—BY ELDERLY GERMAN AS BEDMAKER, janitor, porter, housework. W. BOLLING, 128 Kern st.

WANTED—JAPANESE EXPERT LAUNDRESS wishes position in private family. FRANK, Phone F4711.

WANTED—BY A STRONG YOUNG MAN, WORK IN private place. Good all-around man. Address W, box 110, TIMES OFFICE.

WANTED—JAPANESE SCHOOLBOY WISHES POSITION with private family. CALL A2408.

WANTED—GOOD JAPANESE WANTS POSITION, morning or afternoon. 804 MAPLE AVE. Frank.

WANTED—POSITION AS WATCHMAN, RELIABLE, references. Phone GLENDALE 9

Classified Liners.

TO LET—
Furnished Rooms.

TO LET — FURNISHED LARGE AIRY ROOMS, single or for housekeeping, close, high and fine location, close to two car lines; gas, electricity, sand, bath and yard; private home. Rent reasonable; adults. Take 16th st. local, get off at Magnolia ave. First house north on west side of street. Or Pine car. 1521 MAGNOLIA AVE. 55300.

TO LET — FURNISHED HALF OF COTTAGE, 3 rooms, $20 per month. 1231 W. 12TH ST.

TO LET—$8 PER MONTH, ROOM IN PRETTY quiet home. 257 BEAUDRY.

TO LET—HOTEL ALAN, $26 EAST SECOND ST. Strictly modern, $2.50 and $3 weekly.

TO LET—
Housekeeping Rooms, Furnished and Unfurnished.

TO LET—IN HOME PLACE SOUTH, HOUSEKEEPing room and small kitchen, furnished, separate entrance, $12; also single housekeeping room, $8. Lawn, flowers, verandas, 1½ block of Auditorium. 436 S. GRAND.

TO LET — IDEAL FURNISHED ROOMS FOR THE summer, with or without housekeeping; large porch and grounds; everything included; $10 to $16 a month. 257 S. BEAUDRY AVE. Broadway 1291.

TO LET — 2 OR 3-ROOM APARTMENTS, AND sleeping porch, first floor, in a select residence near Westlake Park. Low summer rates. 438 S. WESTLAKE, near 6th st. 51946.

TO LET—FOUR NICELY FURNISHED ROOMS for housekeeping; summer rates $18. Inquire 1510 S. VERMONT AVE.

TO LET—2 ROOMS FOR HOUSEKEEPING, LARGE clean, well furnished, very reasonable. 1424 W. 10TH. Phone 53548.

TO LET—3 NICE ROOMS FOR HOUSEKEEPING, southern exposure. Summer rates. 1616 SOUTH GRAND AVE.

TO LET—2 AND 3 ROOMS, FRONT, HOUSEKEEping, $2.50 and $3.50 week. 1156½ S. OLIVE.

TO LET—
Unfurnished Flats.

TO LET—$26.50. EXCLUSIVE WEST ADAMS SECTION, FEW MINUTES' WALK FROM ST. JAMES PARK. THE HANDSOMEST UNFURNISHED APARTMENT FLAT IN THIS BEAUTIFUL DISTRICT. GARAGE. JAP SERVICE. REFERENCES. FOR APPOINMENT CALL OWNER, 263 I. W. HELLMAN BLDG. A4876, MAIN 2103.

TO LET—4 LARGE ROOMS, HOT AND COLD WAter, private bath, 2 wall beds, built-in buffet, cabinet kitchen, gas range, stove, ground floor, stationary wash tub. At 1039½ S. Normandie ave. Only $12 per month, worth $30. Only one left. Flat come, first served. OWNER, 412 Germain Bldg., 224 S. Spring. Phone Main 8422.

TO LET—NEW, ATTRACTIVE, 5-ROOM FLAT, half block from car line, southwest. I have lease on this property, am paying $30 per month for it. I cannot use it and will rent same for $25. Do not phone me to take this, as it will be a waste of time. F2202, MAIN 2202.

TO LET—WESTLAKE DISTRICT, HANDSOME 4-room bungalow flat, every room outside and sunny, every convenience, including steam heaters and gas; beautifully papered and decorated; fine location, 10 minutes to Broadway. W. 11th st. car. Key 950 PARK VIEW ST.

TO LET—TWO FLATS AT 1317 W. 28TH ST., 5 rooms down and 4 up, oak floors, bath and toilet each floor, gas in every room, water paid for; $25 and $15, respectively; $30 without water if taken by one party. Good garage. Phone BOYLE 1345 or 41071.

TO LET—UNFURNISHED FLATS, WILSHIRE DIstrict, two new, nicely finished 4-room flats, all built-in features, hardwood floors, tiled bath, choice residence locality; three car lines, 18 minutes to Broadway; $30, 125 S. COMMONWEALTH AVE. Phone 56487.

TO LET—2 ELEGANT NEW FLATS, 4 ROOMS, bath, sleeping porch, garage if required, high ground, restricted neighborhood; magnificent view; 10 minutes from 6th and Broadway. WATTS, 803 N. Bonnie Brae. Phone Wilshire 3508.

TO LET—NEW 4-ROOM FLAT NEAR WESTLAKE Park; large rooms, oak floors, fireplace, continuous hot water, stairs carpeted, trunkroom, garage, $20.50; lease only. W. Ninth car, 834 CORONADO STREET.

TO LET—6-ROOM STRICTLY MODERN COTTAGE flat, 1411 Harvard blvd., $30; garage extra; 4-room upper and lower flats, $18 and $7.50; bedrooms, $4 and $5; every one modern, $12, one month free. HOME PHONE 74020.

TO LET—BARGAIN FOR DESIRABLE TENANTS. Handsome flats, newly renovated, 5 to 23 rooms, $17.50 up. Twelve rooms, $25. Good sub-letters. Walking distance. Permanent buildings. 1420½ W. TENTH.

TO LET — NEW UP-TO-DATE 5-ROOM FLATS with range, linoleum, water heater, built-in effects, disappearing bed, etc.; one-half block from car line. $30. WEST 520.

TO LET—$20 AND $22.50, CLOSE IN, 1148 AND 1145½ S. FLOWER. Desirable 4 and 5-room flats, good condition, fine location, walking distance. Rear door open. PHONE 53737.

TO LET—BEAUTIFUL LOWER FLAT OF 4 ROOMS, all modern conveniences, 2 beds, gas range, refrigerator and garage. Close in. 826 W. 18TH ST.

TO LET — 4 ROOMS, ALL BUILT-IN EFFECTS, every convenience; University or Vermont and Pasadena car to Exposition blvd., one block west. $7.50. WISCONSIN ST. Home phone 71532.

TO LET — MODERN, UPPER, SIX-ROOM FLAT with every convenience, 1115 TRENTON ST., between Eleventh and Twelfth, one block west of Figueroa.

TO LET — 5-ROOM FLAT, MOUNTAIN VIEW, just been painted on 100-ft. lot; $15. 60 days free rent on lease. Key at 1440 N. NORMANDIE AVE. Hollywood car to Normandie.

TO LET—5-ROOM MODERN UPPER FLAT FOR one year or more. Attractive surroundings. One block Washington, 5th st. car line. Adults. Key, 1050 W. 17TH. $30. 23078.

TO LET — ATTRACTIVE UPPER 4 OR 5-ROOM flat, hardwood floors and modern, built-in features; garage; adults; reasonable rent. Call 751 S. CORONADO. Phone 52355, Wilshire 1903.

TO LET—IN BEAUTIFUL HEALTH GIVING HOLlywood, two 4-room flats, built-in features, beautifully located in high class neighborhood, $30 and $35. Phone HOLLYWOOD 10.

TO LET—TWO UNFURNISHED FLATS IN WESTlake section. Seven rooms in each. Rent $27.50 for upper, $25 for lower. Water paid. PHONE A2005.

TO LET—WEST ADAMS DISTRICT. ELEGANT, LARGE AND VERY MODERN 4-ROOM UPPER FLAT, CORNER 23RD AND NORMANDIE. PHONE 52951.

TO LET—NEW FLATS OF 4 ROOMS EACH, JUST completed. No. 1050 W. 25th st.; most desirable location for summer rates. West car to Adams. Key at: F. W. SCHNEIDER. Main 1177, Home F1177.

TO LET—CLOSE IN, 3 AND 4-ROOM FLATS, UNfurnished, they are sunny, up to date and clean; no children. Also 2-room apartment, furnished. 328 CLAY ST.

TO LET—WEST ADAMS DISTRICT. ELEGANT, LARGE AND VERY MODERN 4-ROOM UPPER FLAT, CORNER 23D AND NORMANDIE. PHONE 52951.

TO LET — NEWLY FINISHED, SUNNY FLAT, good neighborhood, close in. Rent $15 per month. 008 E. 21ST ST.

TO LET—MODERN 4-ROOM FLAT, HARDWOOD floors, buffet, disappearing bed, enameled bath and bedroom. 1636 W. 12TH ST.

TO LET—UPPER AND LOWER NEW MODERN 4-room flat; adults. 2740 W. NINTH. Phone 54259.

TO LET—5-ROOM FLAT, HANDY TO BUSINESS. Cheap rent to right parties. 324 N. HILL ST., above Temple.

TO LET — NEW, MODERN, HIGH-CLASS FLAT, Wilshire district. Apply owner, OWNER, 807 So. New Hampshire ave. West 9th-st. car.

TO LET—WESTMORELAND DISTRICT, ATTRACtive sunny 4-room flat, fine location, reasonable. 1458 MAGNOLIA.

TO LET—$25 EACH, NEAR WESTLAKE PARK, two sunny upper flats, four rooms each, new and up-to-date. 326 SOUTH BONNIE BRAE ST.

TO LET—NEWEST, SUNNY, LOWER 4-ROOM FLAT, latest conveniences, select neighborhood, walking distance. 314 LUCAS AVE.

TO LET—MODERN 4-ROOM FLAT, FURNISHED or unfurnished, choice location. Phone SOUTH 4077.

TO LET—A BEAUTIFUL 4-ROOM FLAT, NEW, EVery modern convenience. 2323½ WALL ST., South 7760.

TO LET — IN WESTLAKE DISTRICT, MODERN upper south flat. 673½ S. BONNIE BRAE. Phone 51501.

TO LET—5-ROOM FLAT, CORNER FICO AND VAlencia. Inquire 1320 VALENCIA. Rent $16.

TO LET—CLOSE IN, 963½ W. SIXTH ST., MODERN 6-room flat, sleeping porch, high elevation; adults.

TO LET—VERY HANDSOME 4-ROOM BRICK, 2 disappearing beds. 1284 W. 20TH. Phone 22983.

TO LET—$20 CLOSE IN, WALKING DISTANCE, 4-room flat. 1172 W. EIGHTH ST. Adults.

TO LET—$20, WILSHIRE DISTRICT. NEW 4-room flats. 940 FEDORA ST. 11th st. car.

TO LET—4-ROOM MODERN FLAT, NEW. 1464 W. 27TH ST.

TO LET—
Furnished Flats.

TO LET—MOST ATTRACTIVE CONCRETE RESIdence, divided into three flats, each one complete in itself, and charmingly furnished; one has piano and sleeping porch; large private grounds. 2542 S. FLOWER. 25859.

TO LET — BEAUTIFULLY FURNISHED UPPER flat, 4 rooms, piano, hardwood floors, absolutely new and modern; 7 minutes' walk from town. Call evenings after 7:30, 2544½ W. 15TH ST., between Hill and Grand.

TO LET — FURNISHED 9-ROOM FLAT, HARDwood floor; 2 baths, piano and telephone. 1022 ORANGE ST., near Union. Walking distance.

TO LET—5-ROOM FURNISHED FLATS, WATER and phone, $15 per month. Phone WILSHIRE 1128.

TO LET—5-ROOM FLAT, ARRANGED TO SUBlet, $20. Completely furnished. Close in. Phone 21222. Apply 1349 MYRTLE ST.

TO LET—VERY CLOSE IN, 4-ROOM FURNISHED flat, $35; 3 beds, sleeping porch, telephone. 551 HOPE ST.

TO LET—WILL RENT COOL 4-ROOM FLAT REAsonable, beautifully furnished. Westlake district. ROYAL COURT, Sixth and Coronado.

TO LET—FURNISHED 9-ROOM FLAT, TWO BATHS, hardwood floors, heater, piano; telephone at 1022 ORANGE, near Union. Phone 77600.

TO LET—HOUSES AND FLATS, FURNISHED OR unfurnished, reasonable. OWNER, phone 71414.

TO LET — 4-ROOM FURNISHED FLAT NEAR Westlake Park, $20. Call 2322 W. 8TH.

TO LET—FINE 5-ROOM UPPER FLAT, PIANO, good neighborhood; $25. F3435.

TO LET—
Furnished Flats.

TO LET—DON'T SHELTER IN CITY APARTments, come to Glendale for beautiful apartment flats, 12 windows in each, beautiful trees, lawn, every feature that appeals to up-to-date women. Living-room, dining-room, sleeping-room, kitchen, bath, front and rear porch, glass door, cabinet range, etc. Price $20 per month for summer; two weeks free. Suitable two adults only. MRS. PFAFFNER-GINGER, 430 ADAMS ST. Phone Glendale 2482.

TO LET — FURNISHED FLAT, WILSHIRE DISTRICT. A new nicely furnished upper flat of four rooms, sleeping porch, bath, all built-in features. Three car lines, 18 minutes to Broadway; $55. 125 S. COMMONWEALTH AVE. Phone Home 54873.

TO LET—TWO ELEGANT NEW FLATS, 4 ROOMS, bath, sleeping porch, storeroom, garage if required; high ground, restricted neighborhood; 10 minutes from 6th and Broadway. WATTS, 803 N. Bonnie Brae. Phone Wilshire 3508.

TO LET—FURNISHED 5-ROOM SOUTH UPPER flat, east front, beautifully furnished, clean, new and modern. $35. WEST 520.

TO LET—5-ROOM FURNISHED FLAT, WALKING distance, near Sixth. 562 FREMONT.

TO LET — COMPLETELY FURNISHED 4-ROOM flat, $20. 2075 S. GRAND AVE. Tel. 21980.

TO LET—
Apartments Furnished.

TO LET—

LOVELAND

Orange street at Bonnie Brae. Just opened. Wilshire 3200.

Wilshire District.
Elegant
Shower Baths
Exceptional Attractive Prices.
Beautiful house for refined people.

TO LET—HUNTLEY APARTMENTS. 1207 W. THIRD ST.

Housekeeping apartments, summer rates. New concrete building; two passenger elevators; every room an outside room; well ventilated; cool porches; dishes washed, beds made; tennis court; free garage; 10 minutes' walk to 3rd and Broadway. Apartments, $40 to $100 a month. Phones—10109 or Main 834.

TO LET—LA FRANCE APARTMENTS. JUST OPENED.

621 S. Burlington ave. Two and 3-room apartments; all built-in effects; sun and ladies' parlors, billiards, amusement, smoking rooms, large lobby; elegantly furnished; 6 minutes from Broadway; summer rates; apartments $30 up. PHONE 60787.

TO LET — VERY CHEAP; BEAUTIFUL FRONT 3-room apartment, everything strictly modern and first-class, all large outside rooms, elegantly furnished; oak floors, 2 disappearing beds, lovely parlor, dining-room, kitchen and bath; summer rates; private entrance, private bath, porch and storeroom, hot water day and night free. PHONE 59295.

TO LET—PANAMA APARTMENTS. 700 S. Flower.

Studio and double housekeeping apartments and hotel rooms, summer rates; fireproof brick corner, high ground, automatic elevator, amusement room, weekly dances. $15 to $50 a month. BROADWAY 3812, 60044.

TO LET—THE TURQUOISE APARTMENTS, 621 S. Bonnie Brae st.

Handsomest apartments in city, every modern convenience, hall and billiard-rooms, automatic elevator. Prices from $25 up. HOME 54762. WILSHIRE 5263.

TO LET—ROSE OF SHARON APARTMENTS, 340 South Bonnie Brae, Wilshire 1817. The handsomest and sunniest apartments in Wilshire district. White enamel kitchen and baths, summer rates, $15.50 to $21 per month. Phone and lights included.

TO LET—SALZEC APARTMENTS. New, modern, single rooms, single, double apartments, sleeping porches, convenient hall, roof garden, poolroom, garage. Inspection means move to 1122 ORANGE ST. Walking distance. West 7th st. car to Bixel.

TO LET—LEIGHTON APARTMENTS, WESTLAKE Park district. Social features, tennis courts, billiard room, etc., of Leighton Hotel at the disposal of guests. Summer prices are quite attractive, from $20 to $35 for 6-room apartments. Inquire LEIGHTON HOTEL, 2127 W. 6th st.

TO LET — CUMBERLAND HOTEL AND APARTments; best location in the city, on the hill at top of Angels Flight; modern, clean and quiet; good service; rooms with and without private bath; 2, 3 and 4-room apartments; rates very low. 243 S. OLIVE ST. Home 10349; Main 77.

TO LET—MARLBOROUGH APARTMENTS, 724 W. 23d st., Chester place. Finest sanitary 2 and 3-room elegant apartments, all modern appointments, elegant lobby, best accommodations, strictly family resort, most fashionable, quiet neighborhood, surprisingly low summer rates.

TO LET—QUEEN APARTMENTS. 926 California st., five minutes' walk from City Hall. Three and 4-room apartments, furnished completely; laundry free; electric elevator. Prices $17 to $25. JOHN W. NEIGHBOURS, Prop. A5008. Broadway 12696.

TO LET— RABETTE APTS. 1220 S. 5th. New, modern, 1, 2, 3-room apartments; elevators; amusement-room; single, $20 up. Also double new vacant, desirable for 4. 325 W. Sixth st. car to Bixel. BROADWAY 525.

TO LET—EDGERLY APARTMENTS. 1029 S. Hope st. Good as ever. Lower than ever.

Main 1183. F3614.

TO LET— THE STARLING APARTMENTS. 1420 S. Bonnie Brae. New, all outside rooms; moderate prices. WEST 702. 20284.

TO LET—ST. CATHRIN APARTMENTS, 725 Bixel street, 2 and 3-room apartments, elevator, walking distance. Private phone. Unusual summer rates. MAIN 6190.

TO LET— SCARBOROUGH APARTMENTS. New, first-class, 5 minutes' walk from 5th and Broadway. 517 S. FLOWER ST.

TO LET—PORTLAND APARTMENTS. 911 Diamond st. Phone ex. 97590; Edwy 2028. Good 2 and 3-room apartments, $11 to $16. Children welcome—playgrounds.

TO LET— NEW APARTMENTS. Strictly modern, 2 and 3-room, private phones; janitor service. 1016 W. 11TH ST.

TO LET—DELOTERO APARTMENTS— Newly furnished apartments, private bath and phone with each apartment, walking distance; summer rate; $15 and up. 1200 W. THIRD ST.

TO LET—NOYES APARTMENTS. 1495 W. Adams, quiet location; every convenience; amusement hall, billiard room, elevator; W. Adams; Vermont and Georgia, or Vermont car.

TO LET— THE ELSINORE. Beautiful 2 and 3-room apartments. Private baths. Disappearing bed. Special rates, $20, $22, $30. 2072 W. Pico

TO LET—BRONX APTS., 624 W. FOURTH, 3RD block from Broadway. New, elegantly furnished, double apartments, large living, dining-room, bath, phone; doubles, $40, $45, $50; singles, $25, $30.

TO LET—INGLESIDE APARTMENTS— 1015 Grand View st. New, modern apartments. Well ventilated; dressing rooms; good service. Reasonable. 557298, WILSHIRE 4430.

TO LET—HENRIETTA APTS., 1400 ALBANY ST. Phone car. The finest apartment-house in the city. New 2 and 3-room apts. Private phones, baths and dressing rooms; rates low; $18, $20, $22.50, $25. WEST 6226.

TO LET—GENEVA APARTMENTS. 204 N. Fremont. Phone A2075. Nice 2 and 3-room apartments, $9 to $15. Close in, easy walking distance.

TO LET— CRAGMONT APARTMENTS. 1423 Magnolia ave. 55278. West 797. New house, Westmoreland district, modern, direct phone, $25 up. Pico or W. 10th st.

TO LET— MONTEREY APARTMENTS. 3212 S. Main st. New, fireproof, modern equipments; low rates. J. C. DEACON, Mgr., South 1720. Home 20782.

TO LET— THE EDWARDS APARTMENTS, 1427 Griffith ave. Large 3-room apartments, with beautiful private bath, only $16 per month; equal to west side $40 apartments. Come today. PHONE 25615.

TO LET— PLEASANT VIEW APARTMENTS, SIXTH AND RAMPART STS. LARGE 2 AND 3-ROOM APARTMENTS, $25 AND UP. HOME PHONE 553248. WILSHIRE 69.

TO LET—TWO HOUSEKEEPING ROOMS, REAR, screen porch, pergola, fernery and lawn, private home, furnished, $13. Adults. PHONE WILSHIRE 2358.

TO LET—ELIZABETH APARTMENTS, 1112 ELDEN ave., New, desirable single apartments; with dressing-rooms, new carpets, good beds; both phones; good service. $16 to $20.

TO LET—MOST DESIRABLE APARTMENT FOR the money in the city. New and up-to-date, choice location. Private telephone. Every comfort and convenience. 1117 W. 20TH. 22986.

TO LET—ELMORE APARTMENTS, 1319 S. Hoover st. Pico car. Clean, airy, homelike. Near First Christian Science Church. Very low rates. 22116.

TO LET—NEW GLADSTONE APARTMENTS, 509 E. Pico, everything you need from $14 to $18 monthly. Also weekly rates.

TO LET—ROBINSON APARTMENTS, 922 UNION, Westlake district. New, summer rates. Large front porch.

TO LET—LOYD APARTMENTS, MODERN, 2-ROOM suites, $12 and $15. Lights, phone, linens included. 4701½ MONETA AVE.

TO LET—DON'T RENT APARTMENTS BEFORE seeing THE COMFORT, 240½ and Bullard ave. West Adams car. Home Phone 71997.

TO LET—MAGNOLIA APARTMENTS, 1288 W. 23d. Modern, up-to-date, clean, private bath. Phone; 2 and 3 rooms, $18 up.

TO LET—VERY CLOSE IN; IN REAR, LIVING-room, kitchen, bath, $18. Call 551 HOPE ST.

TO LET—$20 NEAT APARTMENT IN THE CITY. 812 S. CORONADO ST. 54696.

TO LET—$12 PER MONTH, 2-ROOM APARTMENT, every convenience. 525 CALIFORNIA ST.

TO LET—
Apartments Unfurnished.

TO LET—UNFURNISHED, A BEAUTIFUL 4-ROOM bungalow apartment, with hardwood floors and every built-in feature; rent only $17, including water paid and lawn kept up; this is the most attractive home in city. Apply 1234 W. 39TH ST.

TO LET—2 AND 3 ROOM APARTMENTS, PRIvate bath, disappearing beds, gas range. 556 N. WESTERN AVE. Phone West 4853.

TO LET—414 STRICTLY MODERN TWO-ROOM apartment with private bath; light, water, phone free. 1626 OXFORD AVE. Phone 74170.

TO LET—UPSTAIRS, UNFURNISHED, 3-ROOMS, bath, two wall beds. 1044½ PARK VIEW; $1119. Wilshire 850.

HOTELS, ROOMING HOUSES—
Lodging, Day or Week.

TO LET—

HOTEL GEORGIA.

Strictly modern, outside rooms, hot and cold water, private phones and bath; everything the very best. Summer rates.

CORNER PICO AND GEORGIA.
Phones: Broadway 780; 53471.

TO LET—
Rooms and Board.

TO LET—A BEAUTIFUL SUITE OF ROOMS WITH private bath, just vacated; also other rooms, lawn, shade trees, porches, ventilating doors; very attractive and homelike; plenty of hot water and good things to eat; price very reasonable. ST. JAMES HOTEL, 817 W. 23rd st. University car to door. Phone 20101, or West 2782.

TO LET—2D NIDO, 1944 S. FIGUEROA, SPECIAL rates to business people; well-appointed family hotel, catering to refined people, 10 minutes from downtown; excellent table, wide verandas, spacious grounds, shaded lawn, sleeping porches, garage, 3 car lines. PHONE 21766.

TO LET—BELLEVUE TERRACE HOTEL, SIXTH AND FIGUEROA, CAN YOU DO BETTER? ROOMS $5 PER WEEK UP; ROOMS AND BOARD, $25 PER MONTH UP. TABLE THE BEST. WALKING DISTANCE. LARGE GROUNDS, PORCHES AND POOLROOM. F6202. MAIN 446.

TO LET—HOTEL DEL SOL, A REFINED FAMILY hotel on Portland Place, near Hoover and 28th st., one block from Second C. S. Church. Every modern convenience. Low summer rates, excellent table. University car. PHONE 21751.

TO LET— WILSHIRE HOTEL. Best place to live; moderate cost; American plan; 2110 s. Hope st.; steam heat; hot and cold running water. 671 CORONADO ST. Wilshire 1094. Home 54726.

TO LET—WANT YOUNG PEOPLE OF REFINEment to board and room at 1627 ORANGE ST. Use of parlor and piano, good home cooking; $20 per month. Westlake district.

TO LET—IN PRIVATE HOME, LARGE PLEASANT front room, excellent table, modern conveniences, piano, garage, nice location, close in. 745 WEST 17TH ST.

TO LET—837 WESTLAKE, CHARMING HOME beautiful rooms. Private baths, excellent board. Parlors, verandas, sleeping porches, garage. (Rates.) 52845.

TO LET—GERMAN LADY WISHES A FEW GENtlemen boarders; GOOD PLAIN FOOD; HOME COMFORTS. PINE CAR SERVICE. 1086 W. 24TH ST.

TO LET — NEWLY FURNISHED, COOL, SUNNY, south room. Westlake district; 5-min.-cars; garage; 11th st. car. 1023 BONNIE BRAE. 54441.

TO LET — —HIGH CLASS TABLE BOARD, HOME cooking, 3 meals per day, $5 per week; light, airy rooms. OTTAWA HOTEL, 759 Ottawa st.

TO LET—ROOMS AND BOARD IN A PRIVATE home, 2 minutes from Hamilton place; rates reasonable. 52182. West 5294. 1229 S. ALVARADO.

TO LET—NEWLY AND BEAUTIFULLY FURnished rooms and first class board. Exceptional rates. 1043 WESTLAKE AVE.

TO LET—WANTED, LITTLE BOY TO BOARD IN well-to-do home, mother's care. Call WEST 8250, or write Box 25, Hawthorne, Cal.

TO LET — ROOM AND BOARD IN BEAUTIFUL home in Westlake district; price reasonable; walking distance. Phone WILSHIRE 5088.

TO LET—NICE ROOM AND BOARD FOR TWO gentlemen; $5.50 per week; bungalow, near West Adams. PHONE WEST 54225.

TO LET—DELIGHTFUL FRONT ROOMS, PRIVATE baths, hot water, private home, garage. 1818 W. 8TH. 53804.

TO LET — COMFORTABLE ROOM WITH BREAKfast evening dinner. Very reasonable. Close in. WILSHIRE 5712. References.

TO LET — GOOD ROOMS, NICE FAMILY TABLE. Walking distance. $5 up. 1241 W. 7TH ST. 54062.

TO LET—YOUNG WOMEN'S BOARDING HOME, 514 S. GRAND. Christian home. Laundry; sewing facilities.

TO LET—ROOMS AND BOARD IN SPANISH-American family, $6 per week, walking distance. 1118 W. 9TH.

TO LET—SINGLE AND DOUBLE ROOMS, WALKing distance; excellent table. 1250 S. HOPE ST. Phone 20881.

TO LET—FURNISHED ROOMS WITH OR WITHout board. Walking distance. Both phones. 1319 W. 8TH.

TO LET—NICELY FURNISHED DOUBLE ROOM with excellent table board. 715 S. BONNIE BRAE.

TO LET—LOVELY FRONT ROOM, REASONABLE ALSO BOARD. 207 W. 23RD ST. SOUTH 1234.

TO LET—
Rooms and Board for Children.

TO LET—VACATION SCHOOL. OUTDOOR STUDY. Backward children coached. Music. Ideal home. WILSHIRE 5088.

TO LET—ROOM AND BOARD FOR CHILDREN over three years old; good care near school. Take Watts car. 1759 E. 63RD ST.

TO LET—
Unfurnished Houses.

TO LET—$30, PRACTICALLY NEW, THOROUGHLY modern 7-room bungalow, oak floors, built-in features, breakfast room, etc. 4362 La Salle ave. University-Dalton car. Phones, 62690 or MAIN 5507.

TO LET—5-ROOM BUNGALOW, NEW AND MODern, unfurnished, wall bed, electric lights and gas; just what you are looking for in a good locality; $16; water paid; no children. Apply 322 W. 41TH ST., or phone Vermont 858.

TO LET—HIGH-CLASS MODERN 9-ROOM RESidence, 825 WESTLAKE AVE. Newly furnished throughout, sleeping porch, good car service. For term 1 or more years by owner. Inquire 825 WESTLAKE AVE. Phones Wilshire 199, 51815.

TO LET—FINE 2-STORY HOME, 1644 WILTON Place. 10th st. car. Nine rooms, 3 baths, 2 sleeping porches, hardwood floors, modern comforts, garage; fine neighborhood. BLAKENHORN, Security Bldg. F2901.

TO LET—FREE RENT TO AUGUST 1ST, $18, WAter paid, 5-room bungalow, wall bed and extra bedroom, 115 W. 53rd. $16, water paid, 4-room, wall bed and extra bedroom. 111 W. 53RD. 74885.

TO LET — 6-ROOM NEW MODERN BUNGALOW, garage, 856 W. 52nd st. By owner, JANE E. TUTHILL, Main 5103. Hotel Snow.

TO LET—6-ROOM BUNGALOW, GOOD NEIGHBORhood, good car service, in southwest, $30 to good tenant. R. D. LIST, 1061 Central Bldg. F1888.

TO LET—4 LARGE ROOMS, BATH, WATER AND electricity free, $13.50; also 4-room bungalow, water free, $11.50. Take Hollywood or Temple car. 4551 SANTAIN AVE.

TO LET—UNFURNISHED, A 12-ROOM HOUSE, 7384 Sunset blvd., or 8 bedrooms, 2 toilets, bath, instantaneous heater, furnace, garage. See 916 HIBERNIAN BLDG. F6811.

TO LET—NEW 4-ROOM CLASSY BUNGALOWS, hardwood floors, and disappearing beds, all built-in effects, water paid, $15. Hooper ave. car. 1487 E. 25TH ST.

TO LET—WILSHIRE DISTRICT, 2 BLOCKS FROM Virgil street intermediate school, 5-room modern bungalow, high ground, beautiful location, $25, water paid. Call BOYLE 3601.

TO LET—BEAUTIFUL NEW HOUSE, 823 FEDORA st., between Eighth and Ninth, in Wilshire district; also furnished part for 6 weeks. All latest improvements.

TO LET—7-ROOM HOUSE, TWO BATHS, YARD, flowers, $35 per month. 1951 WINFIELD ST. Phone 54587. W. 11th st. car.

TO LET—HOUSE, GRAHAM STATION, FREE IF you improve house and yard; references required. Phone mornings, 52991.

TO LET—GOOD 8-ROOM BUNGALOW, 4 LARGE bedrooms, garage, 4711 MISNER, 4710 S. Vermont. Vermont 80. 26258.

TO LET—NEAT, MODERN, 4-ROOM BUNGALOW, garage, nice neighborhood. 2216 STANFORD AVE. Phone 71007.

TO LET—5-ROOM COTTAGE, 234 E. 40TH ST. Good condition. $17 per month. EFFLEY, Main 5560.

TO LET — THREE-ROOM UNFURNISHED CALIfornia house, two big lots, 50x186, in garden, $13.50. Water paid. 616 W. 30TH ST.

TO LET — FIVE-ROOM COTTAGE WITH BATH, fruit and flowers, newly papered and painted. 1930 SANTEE ST.

TO LET — $25, MODERN 6-ROOM HOUSE, HIGH, choice location. 1438 RIDGWAY. Angelmo Heights. Broadway 4824.

TO LET—MODERN 5-ROOM COTTAGE, 133 W. 43rd st., between Main and Moneta. $19, water paid.

TO LET—6-ROOM COTTAGE ON ARAPAHOE ST., between 10th and Washington, suitable for two small families. Price $17. PHONE 72015.

TO LET—10-ROOM HOUSE AND GARAGE ON Wilshire blvd., overlooking Sunset Park. Call 51601, or address 2982 WILSHIRE BLVD.

TO LET—4-ROOM BUNGALOW, BATH, USE OF range, $12.50 per month. Call 1521 E. VERNON AVE. Phone West 42.

TO LET—MODERN 5-ROOM AND 7-ROOM COTtage, 1258-1260 W. 20TH PLACE. Keys next door west.

TO LET—SIX-ROOM COTTAGE, NEWLY PAINTed, all modern conveniences. 1701 EAST 21ST. 23795.

TO LET—10-ROOM HOUSE, 2 BATHS, 2 TOILETS, separate entrance, or will rent 5 rooms upstairs or 5 down. 1059 TEMPLE ST.

TO LET — 5-ROOM 1½-STORY HOUSE AT 31 Sharpsay, South Pasadena. Fine location; $20. O. A. HOLCOMB, 5584 Philadelphia.

TO LET—FURNISHED OR UNFURNISHED, A 10-room house with acre of ground at 1249 WEST 36TH ST. Phone 77696.

TO LET—SANTA BARBARA COURT BUNGALOW apartments, 3 rooms and bath, furnished or unfurnished. 1075 W. SANTA BARBARA AVE. 77104.

TO LET—CHEAP, $15, MODERN SIX-ROOM house, large lot, fruit trees, flowers. West Jefferson st. Phone WEST 529.

TO LET—W. ADAMS DISTRICT, 5-ROOM BUNGalow, every convenience, price $20 per month. Key 2195 W. 29TH PLACE.

TO LET—5-ROOM COTTAGE, LARGE YARD, GArage large enough for two cars; good location, close in, rent $26. 1920 S. UNION.

TO LET—8-ROOM RESIDENCE IN PICO HEIGHTS. Will lease for $40. A5237, MAIN 506.

TO LET — 5-ROOM MODERN, UP-TO-DATE house, $17; water paid. 4505 S. MAIN.

TO LET—5-ROOM COTTAGE, 1805 BELLEVUE ave., $16, water paid. Take Temple st. car.

TO LET—ONLY $22; COSY 5-ROOM BUNGALOW, nice yard; fruit trees. 1707 W. 21ST ST.

TO LET—10-ROOM RESIDENCE IN WEST ADAMS Heights. 2242 W. 24TH ST. Phone 77823.

TO LET—6-ROOM BUNGALOW, GOOD CONDITION. 1314 W. 30TH ST. Phone 74907.

TO LET—6-ROOM COTTAGE, 1337 S. HILL. GOOD condition, gas, electricity, $26 per month.

TO LET—
Unfurnished Houses.

TO LET—

ANYTHING—ANYWHERE—ANY PRICE!

Speak! selected bungalows, houses and flats for rent, unfurnished; many BRAND-NEW, all parts city, including Hollywood, Glendale, etc.; big variety; $15 to $150. Make home-hunting a pleasure; no charge for this popular feature of our service.

BARKER BROS. FREE BUREAU OF RENTAL INFORMATION, 734 South Broadway.

TO LET—

NEW, MODERN, 9-ROOM HOUSE. Never been occupied. Large sleeping porch. Close to car line, in the exclusive Masonic Park section. Will lease to suitable tenant at $30 net. Actually worth $50.

EDWARDS & WILDEY COMPANY, Main 9307. 515 Black Bldg., 4th & Hill. 10767.

TO LET—ONE OF THE MOST BEAUTIFUL HOMES on S. Fair Oaks ave., South Pasadena. Located within two blocks of both high school and grammar school; right to the Pasadena Short Line car line, cars stop in front of house. Only 25 minutes' run from 6th and Main. Must lease. The selling price of this property is $9,000. Will lease for a year to responsible parties for $45 per month. J. S. EMERWOOD, 1002 Hibernian Bldg.

TO LET—SIX-ROOM HOUSE, NEW, AT COLEgrove, modern, corner. Will rent for $20 per month.

Five-room house on 57th st., modern, will rent for $20 per month.

Five-room house and one acre of ground at Burbank, all kinds fruit. Rent for $15 per month. Call A4899. Main 3962. MR. PROUSE.

TO LET—$36.50. EXCLUSIVE WEST ADAMS SECtion, few minutes' walk from St. James Park. The handsomest unfurnished apartment flat in this beautiful district. Garage. Jap service. References. For appointment call OWNER, 263 I. W. Hellman Bldg. A4876, Main 2103.

TO LET—9-ROOM MODERN HOUSE, 614 KAMpart street. Living, dining and breakfast room, 4 bedrooms, 2 sleeping porches, 2 bathrooms, garage and furnace. Rent $60. Will lease for one year. Convenient to 5 car lines. HOME PHONE 526178.

TO LET—AT A BARGAIN, 5-ROOM COTTAGE WITH BATHROOM, UP-TO-DATE AND IN FIRST-CLASS CONDITION; $15 PER MONTH. E. 27TH ST. NEAR SOUTH PARK AVE. SAN PEDRO CAR LINE. APPLY AT 126 S. MAIN ST. PHONE MAIN 8775.

TO LET—
Furnished Houses.

TO LET—

BUNGALOW COURT
set in
NATURE'S OWN BEAUTY SPOT
Come and enjoy it with us.
Charming outlook near by. Arroyo and hillside for rambles, spacious lawns, trees, and flowers make outdoor life a joy.
Cozy little homes, so cosily furnished and at moderate prices.
5101 to 5121 ECHO STREET, Highland Park.

TO LET—SOMETHING DIFFERENT. IDEAL 3 rooms and bath Swiss chalet bungalow on new, newly furnished, 2 concealed beds and dressing-rooms, hardwood floors, all built-in features, breakfast nook, front and back porch. Summer rates. University car marked "Dalton" ave., cor. of Bellaire ave. to 1438 BROWNING BLVD. Phone 77461.

TO LET — $22.75. WELL AND COMPLETELY furnished 5 and 6-room modern, convenient, cozy bungalow, in desirable southwest, west of Figueroa and 45th, handy to school, car; best car service; inclosed yard. WOLCOTT, owner, 1123 South Broadway. A5421, Main 2194.

TO LET — NEW FURNISHED 6-ROOM BUNGAlow, few steps to car, everything first class and up to date. Purchaser leave, also garage, $25 until September 1st. $30 thereafter, water paid. 233 W. 57TH ST.

TO LET—CALIFORNIA HOUSE, FURNISHED, 5 rooms and bath, all conveniences, 2 sleeping rooms upstairs; nicely furnished, $20 a month. 1945 NORWOOD ST., one block off Washington. 21628.

TO LET—BARGAIN, $18, 4-ROOM MODERN BUNgalow, well furnished, absolutely clean, gas, electricity, porcelain bath, grass, flowers, 10 minutes South Pasadena car. 743 S. DALY ST. Phone Main 2646. East 1081.

TO LET—FURNISHED HOUSE, NINE ROOMS, MODern, furnace, grates, garage, fruit, flowers, sleeping porch, also

Los Angeles Daily Times.

FOR SALE—
City Lots and Lands.

FOR SALE—FINE, HIGH, SIGHTLY LOT ON 75TH st., just off Figueroa. Very cheap. Special price $500. Phone GOODMAN, 52544.

FOR SALE—LOT CLOSE TO 50TH AND HOOVER, for $1000. Call 904 W. 87TH ST. Phone West 2117.

FOR SALE—GOOD CORNER LOT, ON VERMONT ave., and 48th st., ripe for business. MINER, 4710 S. Vermont.

FOR SALE—FOR SNAPS IN MANHATTAN BEACH, call Wilshire 2066, MR. MILLS.

FOR SALE—40x120 FEET, ON RIMPAU, $1500; half cash, balance $10 month. Phone 52441.

FOR SALE—
Acreage for Subdivision.

FOR SALE—TRACTS FROM ONE ACRE UP TO 100 acres in size, in the path of the city's rapid growth, Los Angeles to Venice. We are headquarters for this district. Phone for auto or free map HARRY H. CULVER CO., second floor, Hollings worth Bldg. 06852. or Main 8060.

FOR SALE—100 ACRES, ONE MILE SOUTH OF the city, ready for subdivision, $750 per acre, $15,000 down, terms on balance. OSCAR B. SMITH, 314 C. T. Johnson Bldg.

FOR SALE—
Business Property.

FOR SALE—WILL CLEAR $250 PER MONTH NET year around; 5-acre chicken ranch, 2409 Lodhurst lane; Santa Ana way; price $7000; cash $1500, take lot or small bungalow to $2500; balance mortgage; this will bear closest investigation. Call WILSON, Holly 226.

FOR SALE — POSITIVELY A SACRIFICE, THE greatest sacrifice in the history of Western ave. A large unrestricted business corner, with a great future. Call R. Y. TAFT, 59045. P. 6.—You will have to hurry.

FOR SALE—FOR QUICK ACTION, WILL SACRIfice corner Pico and Union for $425 per front foot. Commission to agents. C. A. PAMMEL, owner, 660 North Main street. Phones: A5360, Main 8725.

FOR SALE OR EXCHANGE—
Income Property.

FOR EXCHANGE—
CLOSE-IN PICO CORNER.
WANT EASTERN.
Magnificent two-story glazed brick store and office building, new and modern and now bringing about $2500 annually, 57½x120. Price $50,000. Will take good, clear local or eastern city property, 000, and balance 6 years. This is a money maker, as well as an income proposition.
EXCHANGE DEPT., Bdwy. 690.
JOHN P. HOLLAND COMPANY,
342-348 Title Insurance Bldg.

FOR SALE—

BARGAIN, NEW 4-FLAT BUILDING.
I WILL MAKE AN EXCEPTIONALLY LOW FIGURE ON A BRAND NEW, STRICTLY DOWN TO DATE 4-FLAT BUILDING, SITUATED ON A SPLENDID CORNER, ON SOUTH WESTERN AVE. VERY EASY TERMS AND WILL TAKE ABOUT $2000 IN TRADE OF CLEAR CITY. THIS IS AN EXCEPTIONAL OPPORTUNITY. H. M. CORLETT, 214 SECURITY. F2769. MAIN 208.

FOR EXCHANGE—
INCOME FLATS W. ADAMS.
WANT EASTERN.
New, up-to-date 4-flat building, half block from West Adams car line and in excellent neighborhood. Lot 50x160. Income about $1500 annually. Price $17,500. Will take clear eastern city to $10,000, and balance easy.
EXCHANGE DEPT., Bdwy. 690.
JOHN P. HOLLAND COMPANY,
342-348 Title Insurance Bldg.

FOR SALE—SACRIFICE.

$6 per cent. under value.

Close-in to 7th street and only few minutes from Broadway. Choice property, nominally improved, but pays 7 per cent. on reduced price of $13,500.

EUGENE H. CORDARY,
838 Union Oil Bldg. Main 8614.

FOR SALE—
Real Estate, Miscellaneous.

FOR SALE—FLORIDA LAND—
THREE MONTHS FREE.
THREE MONTHS FREE
Subscription to the Indian River Farmer. For truckers, fruit growers, citrus, general farmers, and folks who want to know about Florida. Address INDIAN RIVER FARMER, Department X, Vero, Florida.

FOR SALE—
Suburban Property.

FOR SALE—

MAKE ORANGES PAY FOR YOUR ACRE.

I have a few choice acres covered with full-bearing orange trees, at Ramona Acres Annex. This crop should take care of both payments, and interest. One buyer netted $140 from just half of his acre of orange trees. An acre should make money for you. $5 minute from downtown, $100 cash and $15 a month will place you in possession. See R. L. Clogston, with

JANSS INVESTMENT COMPANY,
611-615 South Hill Street.
Home 10845. Phones, Broadway 2468.

FOR SALE—

WHITTIER ACRES.

On the Boulevard. Close-in.
$550 and $600 per acre.
5% 5—10-Acre Tracts.
Splendid rich loam soil with lots of water. No better soil in California. Not far to trolley, steam line, stores, schools, etc. Only 12 miles from this office. In best productive section about this city, where lands are sold on their agricultural merits. See these splendid little tracts if you want real value for your money.

Very easy terms.

CHAS. F. O'BRIEN CO.,
Suite 315 Marsh-Strong Bldg.
Main 3004. Ninth & Spring sts. P2720.

FOR SALE—BURBANK, 1¼-ACRE POULTRY ranch, $3500; terms. Choice residence corner with fine ornamental shade; close in. Two small California houses, large barn, large shed, 1-H.P. pumping plant, wind mill, tank house, 6000 gallon tank; water piped all over place, soft water to neighbors; 900 White Leghorns; 14 chicken houses, fenced, dripping water in each run; new 1000 chick brooder house; 20 English walnuts, 20 Satsuma plums, 15 peaches, 15 apricots, 2 almonds, 2 quince, 1 cherry, 1 apple, 1 bide Damson, 1 egg plum; finest sandy loam; really desirable location. IRVINE W. HIGGINS,
Main 219. 427 Union Oil Bldg. P1383.

FOR SALE—

PINE ACRE—$850.

Located near car line, school and stores. Excellent soil and water. Suitable for chicken ranch or fruit. On easy terms, $50 cash and $10 a month. See P. F. ALLEN, 611-613 South Hill St., Home 10845, Broadway 2468.

FOR SALE—10-ACRE SNAP. BUT BEFORE PENDing development increase the price. Ground floor opportunity now, $350 per acre. Choicest fruit locality, where advances are rapid. About an hour to Los Angeles. Heart of nice community, near school, store and depot. Encouraging terms. Deal direct with owner. 802 HOLLINGSWORTH BLDG., Cor. 6th and Hill.

FOR SALE—

FREE AUTO EXCURSION
10:30 TODAY, WEDNESDAY
LIGHT LUNCH AT THE GROUNDS.
Be sure to come and compare GARDEN ACRES soil, location, water conditions, prices and terms with any other acres around Los Angeles.
You will surely buy a Garden Acre today.

THE McCARTHY COMPANY'S GARDEN ACRES.
Main 8172.....609 S. Hill st.....60409.

FOR SALE—

1000 SUPERB WHITE LEGHORN HENS.

Completely equipped 2-acre poultry ranch, including over 1000 best strain White Leghorns; family orchard, 5-room bungalow, in San Gabriel Valley, near two car lines; also have a 1-acre and another 2-acre and a 5acre ranch in same valley, with or without chickens; these are very exceptionally nice places.

SOUTHLAND REALTY CORP.,
419 Homer Laughlin Bldg.

FOR SALE—

Free Auto Excursion Today Wednesday.
5 Big Bargains GARDEN ACRES.
In ¼, 1-3, ½, ¾ and 1 acre plots. Come in by 10 or 1 o'clock to go down. See for YOURSELVES.

THE McCARTHY COMPANY'S GARDEN ACRES.
Main 8172. 609 S. Hill st. 60409.

FOR SALE—ATTRACTIVE HOME PLACE, IN beautiful Montebello, one-half acre highly improved, fruit trees, garden, chicken yards, bungalow thoroughly modern, has all the up-to-date built-in features, bathroom, large porches, lawn, flowers and ornamental trees. Price $2500. MANUEL KENNEDY, 204 Bradbury Bldg. Phone A1604.

FOR SALE—BEAUTIFUL ACRE HOME, SOUTH-west, near car line, and school, improved with nine comfortable house and storage house, hedge fencing, lawn, flowers, and a variety of fruit trees; fine soil just the thing for chickens. GARTON TORIAN, 211 Laughlin Bldg., 315 S. Broadway.

FOR SALE—OR HALF EXCHANGE, 2¼ TO 15 Acre finest citrus and alfalfa land in San Fernando Valley; with water, etc.; only $550 per acre; near car line and boulevard; 2-5 in bearing fruit. OWL FARMZLER-DOHRMANN BLDG. F1047. Main 4242.

FOR SALE—EQUITY OF $300 IN A $3000 6-ROOM new modern bungalow, completely furnished; chicken yard, lawn, all improvements; an acre garden, near car line. 31 Paco Station, Hawthorne. Buy payments. See owner, 404 PEROUCON BLDG.

FOR SALE—THE DOLLAR TALES. 10 ACRES, improved, one mile south of Bank of Van Nuys, on Sherman, lighted way; cash, $4500. WORDKAYLOR REALTY, 311 Severance Bldg., 6th and Main.

FOR SALE—¼ ACRE SOUTHWEST, IMPROVED with small house, chicken lots, etc., garden growing. Can give possession immediately. Small cash payment, balance very easy terms. Inquire 2015 SAN PEDRO ST.

FOR SALE—BY OWNER—TWO ACRES OR LESS, fine level land, facing car line, near Inglewood. Bargain. Address V, box 41, TIMES OFFICE.

FOR SALE—
Suburban Property.

FOR SALE—FOUR ACRES, CLOSE TO CAR, ALL in alfalfa; 9 miles from Sixth and Main. Will divide. Bargain if sold this week. Phone 72697, or 2112 ARLINGTON AVE.

FOR SALE—50 OR 100 ACRES 14 MILES FROM Los Angeles. Good town, subdivision, boulevard, station, stores, gas, water on land. $500 per acre. SLAUGHTER, 320 S. Hill.

FOR SALE—1 OR 2 ACRES AT LOMITA, WITH water; will sacrifice. C. L. H., 754 OTTAWA ST.

Hawthorne.

FOR SALE—MY ¼-ACRE RANCH, COST FURNISHED, all electric-lighted bungalow, 100X from car line; all kinds vegetables, 50 bushels tomatoes, fruit trees, nearly 100 chickens and ducks, incubator, brooder, bathroom, bed, printing plant, etc. Must be sold before Sunday. Sacrifice: $1100; half cash, balance terms. BUCHUER, 218 Pennsylvania ave., Hawthorne, Cal.

Gardena.

FOR SALE—LOTS, $400 UP; $20 DOWN, $10 MO. GARDENA ASSOCIATION REALTY EXCHANGE. ACREAGE. Gardena and 922 Van Nuys Bldg.

Monrovia.

FOR SALE — ORANGE GROVE 10TH AND Myrtle, Monrovia, 10 acres, fine soil, good water, 7-room house, chicken houses, barn, etc. Price $7000. Terms. Address owner, 1010 Myrtle ave., Monrovia.

HOLLYWOOD—

TO LET — 8-ROOM FURNISHED HOUSE, PIANO, corner lot. 1841 CHEROKEE AVE., Hollywood, $70. Phone 819154.

FOR SALE—
Beach Property.

FOR SALE—OR EXCHANGE—ONE OF THE NICEST homes in Redondo Beach now, plastered exterior tile roof, garage, 60 ft. corner on paved street, one block from ocean; magnificent view, might assume on good land or business property. M. H. FREEMAN, 1110 Esplanade, Redondo Beach, or 1030 Black Bldg. A5146.

FOR SALE—$600 WILL BUY A DANDY BEACH lot at Alamitos Bay, between the ocean and bay, with both surf and still-water bathing, boating and fishing. SHELOVER & WHIPPLE, 1015 Marsh-Strong Bldg. Main 1273, Home 60196.

Hermosa.

FOR RENT — SWELL 10-ROOM OCEAN FRONT house, private residence, newl and clean, large sun parlor, 6 bedrooms, newly painted and tinted. Snap at $150 month. IRA HAGENBUCH, Prior and Strong streets, Hermosa Beach.

FOR SALE—$150, $5 DOWN, $5 PER MONTH buys fine ocean view sell lot, near Pier, ave. Best bargain there. Owner, BROADWAY 585; HOME A4378.

Long Beach.

FOR SALE—HOUSE AND LOT, FOUR ROOMS, 2 porches, bath, water, gas, electricity, four blocks from ocean. Compliment to car line. $1000 cash. MRS. HOBBS, 804 W. 60th st. Phone West 5163.

Manhattan Beach.

FOR SALE—MUST SACRIFICE MY LOT AT MANhattan Beach, as I need money. Make offer. Very close to ocean. Address D, box 455, TIMES BRANCH OFFICE.

Santa Monica.

FOR SALE — AT A BARGAIN ON NEW PICO boulevard, about 200 feet from ocean. New apartment-house and furniture, 12 apartments, with all the latest modern improvements. Holmes heats. Backus steam heat, Humphrey water heater. Large sun parlor and cellar. Built-in refrigerator. Best of tiled bath furniture, body Brussels carpet throughout, inlaid linoleum in the kitchen, one of the best equipped houses on Beach; $8500 will handle, balance trade. Inquire on premises, 32 Pico boulevard, formerly Fremont ave., Santa Monica.

Seal Beach.

FOR SALE—$50 GIVES YOU SEAL BEACH LOT, possession on 30 days; $50 more (and or portable house. G. E. MOON, Seal Beach (in tent near Anaheim Landing.)

FOR BARGAINS IN SEAL BEACH PROPERTY SEE A. L. HAVENS, Ocean ave., Seal Beach.

Venice and Ocean Park.

TO LET — OCEAN PARK, NICELY FURNISHED and clean, six-room bungalow, near ocean, location lovely, fruit trees, lawn, bath Reasonable rent for summer term or by the year. Look at No. 15 Wavecrest ave., or phone, MILLSPAUGH & SCHILLER, 625 Van Nuys Bldg. F04260, Main 5025.

TO LET—AN ELEGANTLY FURNISHED RESIdence, second house from ocean front, $100 per month for August and September. Owner, AUGUST V. PETERSEN, 1 Selfridge, Manhattan Beach.

FOR SALE—ONE OF THE BEST PAYING APARTment-houses in Venice, 32 rooms, 17 apartments, rent $4 per room, 3-year lease, centrally located, $25,000. A. D. HORIZON AVE., Venice.

FOR SALE—AT VENICE, FINE LOT ON INDIANA ave., close in, lot 3, block D, Vawter's subdivision. Address OWNER, 404 W. 12th st., Riverside, Cal.

FOR EXCHANGE—OR SALE—BEACH PROPERTY. Bungalow and cottages for rent. Call or write CARRUTHERS REALTY CO., Postoffice Bldg., Venice.

FOR SALE—
Harbor Property.

San Pedro.

FOR SALE—FOUR LOTS, NOB HILL, SAN PEdro. Below value. REYNOLDS, 232 Sumson Bldg.

Wilmington.

FOR SALE—LOS ANGELES HARBOR WILMINGTON a specialty since 1907. Lot $450. Snap, business lot, $1700. Large lists choicest property. Let me show you.

J. W. WEIGHTMAN,
233 Union Oil Bldg. 12420; Main 804.

FOR SALE—
Country Property.

FOR SALE—

FAMOUS TORRA LINDA ORANGE LAND.

8 ACRES.

Here's a snap if taken at once. Near townsite, and surrounded by over 2000 acres of young citrus and lemon groves. Proven absolutely frostless by last two winters. Ground leveled ready for pipe line at $50 per acre. $2500 cash, balance on easy terms. See G. W. JONES, with

JANSS INVESTMENT COMPANY,
611-615 S. Hill st.
Home 10845. Phones. Broadway 2468.

FOR SALE—

FERRIS IRRIGATED FARMS,
WHERE LIFE IS A JOY.
1400 ft. elevation, in full view of picturesque mountains. Reached via Riverside orange groves and so close to Los Angeles that round trip can be made in one day.
20 to 80 acres for dairy, alfalfa or general farm products, with water developed and water rights free; only $150 an acre, on yearly payments. No second-year payments if improvements are made.
Farm where farming is good and you have all the advantages of modern civilization at your elbow.
Ask about one-day round trip. Step in for free illustrated folder.
EMIL FIRTH, 346 Broadway,
Main 2548. Home 60167.
"You're Safe at Firth's."

FOR SALE—A COUNTRY HOME, ONE YOU CAN make a living on; 2½ miles from good county seat town of 3500 population; good market, new creamery, place consists of 24.80 acres, 20 acres alfalfa; 2 acres watermelons, 1 acre sweet potatoes, half acre sweet corn; good 6-room house; 2 large barns; full of hay, standing corn for 22 cows; 2 cows and milkhouse; separator, wash sink and scalding tank, all farm tools, harness, wagon, buggy; mower, plows, harrow, cultivator; and a lot of small tools. Also 15-inch power pumping plant; 7 acres peach orchard 1½ acres young peach and apricot orchard, 20 large English walnut trees, 20 large fig trees, lots of shade and berries, 2 cows, 2 brood mares, 1 mule colt, 2 horses, price $11,000, $5000 cash; $6000 5 years, 6 per cent. H. E. BAKER, R.F.D. box 102, Madera, Cal. No agents.

FOR SALE—OR EXCHANGE—167 ACRES CHOICE alfalfa land. Ten miles from Riverside, half mile from R.R. station, school, and boulevard. Abundance water accessible. Exceedingly level; can be improved at small cost. No hardpan or alkali. Surrounding ranches, set to alfalfa, valued at $500 acre. Price $1.00 acre, half cash, balance long time at 6 per cent. No California property taken in exchange. Will consider first-class middle west farm, as I must return to Illinois. R. H. NEWCOMER, Kennebec Hotel, Long Beach.

FOR SALE—
10 acres rich level land. Near boulevard and electric car line. Well free from alkali. 500 ft. above sea level. Finest soil for fruit trees, vegetables and poultry. Only $250 an acre. Easy terms. Only 15 miles from this city. Nothing to compare with this land at the price. Better phone me at once and make appointment to see it. G. S. REYNOLDS, 611 So. Hill st. Home 10845, Broadway 2468.

FOR SALE—80 ACRES ALFALFA, WELL IMPROVed, plenty of water, stocked with a dairy, hogs, horses, machinery, etc.; $24,000; one-half cash in hand, balance to suit purchaser, with interest at per cent.; first mortgage; located 2½ miles from a thriving town. Also my home in this town, a 7-room bungalow, new, all modern, $4000, terms cash. Also one story building, in same town, brick, one story high, 12c ceiling, 12-in walls; $1800; terms cash. For fuller particulars call on or address GEO. D. CLEMENTS, Monmouth, Cal.

FOR SALE—

5 acres, 9¼ miles from the city limits. Four acres now planted to melons and one acre to sweet corn. Crop should bring you $250 or $300 in a few weeks. Sandy loam soil, free from alkali. Excellent location for chicken raising. Water piped for both irrigation and domestic purposes. Not far from electric car line and electric-lighted boulevard. $425 an acre. A little payment down and eight years to make the balance. Phone me for appointment to see this property. I will take you out in my machine. G. JONES, 611 So. Hill st. Home 10845, Bdwy. 2468.

FOR SALE—OWN A HOME WITH AN INCOME attached at Bellflower. Many people have made a success of rabbits, chickens, berries, gardens, etc., in this fine soil. You can do the same. Let me show you how. R. W. MUIRHEAD, 218 Washington Bldg.

FOR SALE—
Country Property.

FOR SALE—

GROVE
FARMS.
Adjoining the famous Lindsay-Porterville district, near the rapidly growing town of Orosi, in Tulare County.
PLENTY OF CHEAP WATER.
Land absolutely frostless. Raises finest alfalfa, grapes and both
CITRUS AND
DECIDUOUS FRUITS.
SMALL CASH PAYMENT.
Six years before second payment. Cheap rate excursions twice a week.
FREE FARE TO PURCHASERS.
Booklet on request.
C. H. ANTRIM,
606 Consolidated Realty Bldg.,
Sixth and Hill sts.

FOR SALE—

FOUND!
A HOME
AT RIVERBANK,
ON
A 2-ACRE CHICKEN RANCH,
WITH BUILDINGS.
$50 CASH,
BALANCE $15 MONTHLY.
We will sell you 2 acres adjoining Riverbank, Stanislaus county, "The Petaluma of the San Joaquin Valley," just 25 miles south of Stockton and 100 miles east of San Francisco.
The lots are piped with city water, also irrigation water, electric lights, telephones and soon gas. We furnish the lumber for your house and corral, etc. Also we have provided a poultry expert from Petaluma to give free advice and see that you make good.
All you need is brains, real physical energy, patience and enough money to make your first payment and stock your place.
This is a real opportunity for a serious-minded person with limited means to become Independent.
DON'T WAIT.
See MR. OLIVER,
GUY M. RUSH CO.,
901 Story Bldg.,
Sixth and Broadway.

FOR SALE—ALL OR PART OF 200-ACRE IDEAL alfalfa and dairy ranch, near Mokelumne, 1st-class finest of soil, 60 acres, alfalfa; 30 acres corn, good buildings, and other improvements. Price $200 per acre payable cash; W. W. KELLY & SON, room 4, Fish Bldg., Bakersfield, Cal.

FOR SALE—114 ACRES AT NORTH ENTRANCE to Alessandro Colony, on State Highway, 1¼ miles from railway station.
2 miles from Civic Center. Beautifully located. Inexhaustible water supply. Irrigation plant installed.
25 acres in alfalfa, 15-acre young orchard. Adapted to pears, apples, berries, seed farming, alfalfa or market gardening. For particulars address C. W. PALMER, San Luis Obispo, Cal.

FOR SALE —HALF ACRES AND ACRES AT Bellflower, 25 minutes on Santa Ana line from Los Angeles, close to school, churches, stores and a community of over 1000 people, who are making good with rabbits, chickens, berries and gardens. $375 per acre up, 1 year terms. Go with me to Bellflower and see for yourself. R. W. MUIRHEAD, 218 Washington Bldg.

FOR SALE—5 ACRES, ADJOINING THE CITY OF Huntington Beach, near electric line, high and dry and all city conveniences, high ground, frostless, lemons being planted in vicinity; no better for alfalfa land; water soft, cheap and plentiful; adjoining land yielding $1000 to the acre in 1913; price $2500 per acre; 10 per cent. down, balance to suit, interest at 6 per cent. SHAREE INVESTMENT CO., 816 Van Nuys Bldg.

FOR SALE—

LOT—VAN NUYS.

Cheapest lot at Van Nuys, 50x150. One block from boulevard. $250 cash, $10 a month. See me regarding this snap. G. S. REYNOLDS, 611-613 So. Hill st. Home 10845. Bdwy. 2468.

FOR SALE—HALF ACRE ON MAIN STREET IN the rapidly growing town of Bellflower, only 200 feet from Pacific Electric and 25 minutes from 6th and Main sts. This is a fine place for a home, chickens, garden, berries, etc., with plenty of fresh water. Price $750. 2 year terms. MUIRHEAD, 218 Washington Bldg.

FOR SALE—25 ACRES LOAMY SOIL, FINE FOR walnuts, oranges or lemons. On San Bernardino boulevard, 2¼ miles east Pomona; 22 miles east Los Angeles; water can be had. Terms, $250 per acre, cash, or $550, half cash; balance 3 years. FIDELE AMOR, Pomona, Cal.

FOR SALE—NOW IS THE TIME
to buy Sacramento Valley land, improved and unimproved, from 5 acres to 640 acres, GEO. E. BONGER, Room 602, Baltimore Hotel, Los Angeles, Calif.

FOR SALE—FINE BUSINESS CORNER AT BELLflower, on the boulevard, near P. E. 25 minutes from Los Angeles. This is a good business location as over 1000 people live in and adjoining to the town of Bellflower. $1000 on terms terms. R. W. MUIRHEAD, 218 Washington Bldg.

FOR SALE—$110 PER ACRE; 640 ACRES, KERN county, good orange and general farming land; houses, barn, well fenced, pumping plant, orchard 1000 orange trees in nursery, 20 acres alfalfa. T. L. CHAPIN, 111 S. Broadway.

FOR SALE—FOR SUMMER RESORT, HUNTING, fishing or summer grazing; fine wooded, mountain ranch, 1720 acres, railroad and State highway crosses land $10 acre. STACY, 401 Pay Bldg.

FOR SALE—YOU CAN MAKE MONEY ON THIS 200-acre ranch with fruit, stock or general farm; ideal location; fine shade trees; plenty water; finest soil, $25 acre.
STACY, 401 Pay Bldg.

FOR SALE—CHANDLER RANCH, ARIZONA. INvestigate Chandler Ranch lands, where values are increasing each year. Also relinquishments advantageously. L. TAYLOR, 1102 Hollingsworth Bldg. F3673. Main 984.

FOR SALE—SOUTHERN PACIFIC LANDS, IN LOS Angeles, Kern, San Bernardino and Riverside counties; low prices, ten years' time, one-tenth cash.
Ask S. P. LAND AGENCY, 410 Crocker Bldg., Los Angeles.

FOR SALE—

READ THIS.

Choicest 5 or 10 tracts, creek water, near Los Angeles, price $250 per acre, easy terms. WM. FARRELL, 235 Douglas Bldg.

FOR SALE—¼ ACRE SOUTHWEST, IMPROVED with small house, chicken lots, etc., garden growing. Can give possession immediately. Small cash payment, balance very easy terms. Inquire 2015 SAN PEDRO ST.

FOR SALE—2½ ACRES, BEAUTIFUL SAN Gabriel; near 2 boulevards, large walnut trees, only $2350. MRS. HOOVER, 428 Security Bldg. Main 3471, F3639. Sole agent.

FOR SALE—FREMONT VALLEY FRUIT AND alfalfa land. A poor man's opportunity. $20 to $50 per acre. Easy terms. See Owners, SUNRISE LAND CO., 511 Lissner Bldg., Los Angeles, Cal.

FOR SALE—TWO ACRES FINE FOR CHICKENS and gardens on main oiled road at Bellflower, 25 minutes from 6th and Main. Very cheap water. See MUIRHEAD, 218 Washington Bldg.

FOR SALE—320 ACRES OF KERN COUNTY LAND in artesian water belt, westerly from Bakersfield. Price $50 per acre, payable cash; W. W. KELLY & SON, room 4, Fish Bldg., Bakersfield, Cal. 1107, F3525.

FOR SALE—

A RARE BUY.

5 acres, 2 year old Valencia oranges on paved State highway, adjoining city limits of Anaheim, no agents. H. STERN, owner, Anaheim, Cal.

WANTED—I HAVE A GENUINE CASH BUYER, not a listing proposition, for a 10-acre orange grove. Buyer prefers Ontario or vicinity, but submit any good bargain where cash counts. HENDCOCK, 325 S. Hill. F5752.

FOR SALE—10-ACRE ORANGE GROVE AT RIALTO, Cal., 6 years old, 10 shares water, piped, one block from car line. A bargain at $8000. For terms. Apply J. H. CROWDER, Rialto, Cal.

FOR SALE—
Poultry Ranches.

FOR SALE—OR EXCHANGE—10-ACRE HIGHLY improved chicken ranch, value $2500, in Kern county, for home in Los Angeles; 5-room modern house, close in preferred. W. W. KELLY & SON, room 4, Fish Bldg., Bakersfield, Cal.

HOTELS, ROOMING HOUSES—
For Sale, Exchange, Lease, Wanted.

FOR EXCHANGE—SIXTY-FOUR-ROOM HOTEL, walking distance, fine lobby, good furniture, seldom any vacancies, has always been money maker; same ownership three years; good lease at $7 per room; owing to sickness must sell. Price $6500. Will take small amount of money, balance in trade. M'DERMOTT, A5012; Main 6847.

FOR EXCHANGE—40-ROOM APARTMENT-HOUSE, west side near Pico; this is practically new, furnished oak furniture, velvet carpets, private baths, inquiry $3000, for lots, bungalow or land. Call 328 STORY BLDG. F2030.

FOR SALE—$650. BIGGEST SNAP EVER OFfered. 20 rooms on Hill street, low rent, good lease, house is full and paying. Owner paid $1200 spot cash. This is a sacrifice. See me my agent, D. H. LINGLE, 205 Story Bldg.

FOR SALE—11-ROOM TRANSIENT HOUSE, BURnes center, rent $85; income steady $100; all clear; price about $1200; terms. 533 UNION OIL BLDG.

FOR EXCHANGE—FURNITURE AND LEASE OF 12-room transient house, on Spring st. Want acreage or lot, or what have you up to $3500? 740 S. SPRING. Main 4956.

TO LEASE—FOR RENT; 20 ROOMS NOW READY to furnish; 20 days' free rent. Houses of this size for rent are hard to find. RYDER REALTY, 415 Grant Bldg., Fourth and Broadway.

FOR EXCHANGE—HOTEL, FINE LOCATION, NEW-ly decorated, for real estate or automobile. Call HULBERT, 139½ N. Spring, or 420 W. Sixth. Make great bargain.

HOTELS, ROOMING HOUSES—
For Sale, Exchange, Lease, Wanted.

FOR SALE—74-ROOM HOTEL, NEAR CENTRAL Park; ground floor lobby and elevator; steam heat and running water; house is full, $3500 will handle.
60-room apartment-house on third near Grand; good paying house. Price $12,000 will handle.
75-room Westlake apartment-house, opposite park; private grounds, and 5-room cottage. Cheap rent and beautiful furnishings. Very cheap.
See MR. ROCK, ROBERT MARSH & CO., 209 Marsh-Strong Bldg. Main 5045, 10175.

FOR SALE—LEASE ON 74 ROOMS, COMPLETEly furnished, hot and cold water, steam heat, phone and call bell. Only 3 outside rooms, one block from center of Los Angeles. Will refund purchase price at end of lease, which has 3½ years to run. Must sacrifice on account of sickness. Will allow agents brokerage. Call at once. A4018.

FOR SALE—SIX BLOCKS UP SIXTH AND Spring, lot and house, double flat on fine hotel and apartment site, bank loan $6500, will exchange equity or mortgage for late model automobile and some cash or exchange for eastern property. Phone owner BROADWAY 8104, or call at 662 Stanford ave., before 11 a.m.

FOR EXCHANGE—TWO 5-ROOM BUNGALOWS, one furnished, ocean, beach; also 24-room rooming-house; want 52-room apartment. Call at 411 CHAMBER OF COMMERCE.

FOR SALE—52-ROOM HOTEL WITH STOREROOM, also clubhouse building, perfect condition; owing to sickness will sell under value; courtesy to agents. PHONE 14045.

FOR SALE—OR EXCHANGE—LEASE AAND FURNiture 50 rooms, close in, well filled, $1400; a bargain; have other business. BUTLER, Main 5060.

FOR SALE—NEW 50-ROOM BRICK HOTEL, NEWly furnished, close-in; lease; cheap rent; selling on account other business. MAIN 8498.

WANTED — FURNITURE OF FLAT, HOUSE OR apartments; will give in exchange close-in lots. Phone Mr. McGREAL, F3004. Main 1479.

FOR SALE—12 ROOMS, $300, CLOSE IN, SOUTHwest; nearly nonsense; can have boarders; rent $85. Call 533 UNION OIL BLDG.

WANTED—SMALL, WELL-FURNISHED, FIRST-class rooming-house, good locality. Address Z, box 494, TIMES BRANCH OFFICE.

FOR SALE—BARGAIN, 36 ROOMS, WELL FURnished; long lease. 109½ S. BROADWAY. Owner leave city.

FOR SALE — MEN'S ROOMING-HOUSE, FORTY rooms. Cheap, 329½ N. MAIN ST.

APARTMENT HOUSES—
For Sale, Exchange, Lease, Wanted.

FOR EXCHANGE—
12-ROOM TWO-STORY HOUSE WITHIN FOUR BLOCKS OF THE CENTER OF BUSINESS IN THE CITY OF REDLANDS. ALL FREE AND CLEAR, TO EXCHANGE FOR TEN ACRES OF LAND SUITABLE FOR TRUCK FARMING IN THE VICINITY OF LOS ANGELES. WILL PAY OR ASSUME A CASH DIFFERENCE OF $3000 IF THE LAND SUITS.
SEE W. P. McINTOSH, WITH
ROBERT MARSH & CO.,
209 MARSH-STRONG BLDG.

FOR EXCHANGE—ELEGANTLY AND ELABORATELY furnished 4 family flat building, Pico Heights district; large lot, $9400 per year income. Price $30,000, including furniture, balance city or country, might take my residence as part.
RUBENS & JONES,
W. P. PEARSON & CO.,
Exchange Bldg., corner Third and Hill.
F6858. Phones Broadway 144.

FOR EXCHANGE—DO YOU WANT A RANCH THAT is a money maker? Here is one; $200 acres highly improved and under irrigation from Arkansas bottom. Best of improvements. Good water conditions. Located Central Kansas. 200 cattle, 50 horses and mules, some hogs. Crops go with it. Want California income. $150,000. WILSON, 729 Story Bldg. Main 4907; F3027.

FOR SALE—APARTMENT-HOUSE, 26 ROOMS, 18 apartments. Income $110 per month. Net income $75 per month including apartments. $750 cash will handle. Actual cash value, $1250. Walking distance. Owner unselling; apartment-house in fine city. MRS. NISBET, 601 Van Nuys Bldg. A4149; Broadway 760.

FOR EXCHANGE—BUNGALOW COURT, ALWAYS full; 10 rooms, 5 baths. Lot 90x212. Price $15,000; mortgage $3500, 6 per cent. Owner must have cash at once and will trade equity for good clear property. This is a stand investigation. See ORABILL, with ALBERT H. BEACH CO., 1002 Marsh-Strong Bldg. Main 8172; F3902.

FOR SALE—FURNITURE AND LEASE 50 ROOMS, modern, dropped building, rent $200 month, 2 blocks from ocean; will take vacant lot in Los Angeles or Long Beach, to value of $1500, balance cash. corner American ave and Broadway, Long Beach. Will sell right. Address box 204, TIMES OFFICE, Long Beach.

FOR SALE—HOW IS THIS FOR A SNAP? 25-ROOM apartments, very well furnished, rent low, well old, long lease, cost me $4000. I need $400 badly. You put up the $400 and assume a mortgage of $250, that is due July 1 and $150 in place to loan. See my agent, D. H. LINGLE, 205 Story Bldg.

FOR EXCHANGE—LEASE AND FURNITURE OF good apartment-house, two vacant lots clear and some cash. Want double or single flat building, owners only. Address R, box 378, OCEAN PARK.

FOR SALE—OR EXCHANGE—FURNITURE AND lease of a swell 60-room apartment-house, one block from Sunset Park, for close-in and suburbans see N. W. BURROWS, 700-702 Crocker Bldg. Phone A5308.

FOR SALE—LEASE AND FURNITURE OF HIGHclass apartment-house, 16 apartments; rent reasonable; section 15 minutes from Broadway; immediate vicinity of the beautiful Westlake Park; see manager of LEIGHTON HOTEL.

WANTED—FURNITURE AND LEASE 30 TO 40 rooms. Will pay cash for a snap. Address ED, box 414, TIMES BRANCH OFFICE.

WANTED—TO PURCHASE SMALL APARTMENThouse. Address E, box 402, TIMES BRANCH OFFICE.

WANTED—NEW APARTMENT-HOUSE IN EXchange for Imperial improved farm land. Address W, box 287, TIMES OFFICE.

FOR SALE—
Furnished Flats

FOR SALE — FIVE-ROOM FURNISHED FLAT. Must leave city. Sell cheap for cash. Inquire at 1004 S. MAIN.

FOR SALE—FURNITURE OF VERY SWELL NEW bungalow. Lady must sell, whole or by the piece, at her auction. Call at once 2107 W. 20TH PLACE.

FOR EXCHANGE—
Business Property.

FOR EXCHANGE—
HILL STREET FOR EXCHANGE.
Hill street at Ninth.
WANT LOW GRADE CAR EASTERN.
On Hill street, the great retail thoroughfare of the city, right at Ninth, 50x150 to alley. Improved with two-story brick store and flats. Price $147,500; good clear Los Angeles or eastern city to $40,000, small amount of cash and balance 5 years at 6 per cent. This class of choice business property is seldom offered for exchange.
INVESTORS AND AGENTS, YOUR OPPORTUNITY!
JOHN P. HOLLAND COMPANY,
342-48 Title Insurance Bldg. Bdwy. 690.

FOR EXCHANGE—CLEAR FOR CLEAR.
$4000—fine, foothill ranch; lot as part payment.
$5000—S.W. bungalow court lots, near school. Want Boyle Heights, stores or house.
$10,000—Imp. mountain grove, bungalow, live oaks. Want Wilshire bungalow as first payment.
$15,000—Elegant Wilshire residence, near investment. Want Pasadena or suburban home to $10,000.
$20,000—Cor. stores and apts., income $3400. Want alfalfa or walnuts to $15,000.
$30,000—Fine income. Figueroa near 9th. Want modern residence or income to $13,000.
MILLER (exclusive agent,) 327 Bisz. 53409.

FOR EXCHANGE—
PICO CORNER.
Modern brick stores and hotel.
WANT EASTERN.
One of the best improved corners on busy Pico street. A three-story modern brick building with stores below and apartments above. Lot 57½x140 to alley. Building covers entire lot. INCOME under secured lease $5200 annually. Price $110,000. Will take clear local or EASTERN city or acreage to $75,000 and balance long time at 6 per cent.
JOHN P. HOLLAND COMPANY,
342-348 Title Insurance Bldg. Bdwy. 690.

FOR EXCHANGE—TWO FLAT BUILDINGS, EACH building four four-room flats, hardwood floors and strictly modern; rent $200 per month, unfurnished. Lot 60x140, close-in, Westlake district. Price $22,500. Mortgage only $6500. Will take clear for $16,000 equity.
T. D. HAUGH,
308-309 Investment Bldg.
F7613. Broadway 7613.

FOR EXCHANGE—
NEAR WEST 7TH AND FIGUEROA.
WANT EASTERN.
53x140 to alley. Two blocks from Figueroa and less than one block from busy West 7th. Could be made to pay 12 per cent. right now. Price only $14,500, and present tenants carries it. Will take gilt ed

Classified Liners.

FOR EXCHANGE— Lots.

FOR EXCHANGE—HIGH GRADE LOS ANGELES lots for Louisville, Ky., or Durham, improved property. Address A. T. MERCER, 2000 Fillmore.

FOR EXCHANGE— Suburban Property.

FOR EXCHANGE—
10 acres near Baldwin Park. Young Valencia oranges, alfalfa planted between trees, underground irrigating pipes; complete pumping plant. Value $8500. Will consider Los Angeles to $4000 clear and mortgage back or will divide.

17 acre with house, clear, at Hawthorne; wants close to Delano, Kern Co.

3 acres with buildings, at Bellflower, wants E.W. Los Angeles bungalow.

2½ acres with buildings and stock and implements, wants house east of Central ave. W. G. BLAND, 810 Trust and Savings Bldg. A4428. Main 8705. Evenings, 20872.

FOR EXCHANGE—20-ACRE IMPROVED RANCH at Lankershim, 5-room modern house, large barn, large chicken brooder, chicken corrals and 600 White Leghorn chickens. Farm implements, wagons, one horse, ½ acre alfalfa. Pumping plant, 17 acres in apricots. Price $15,000 clear. Wants vacant lot or lots in city to full amount. Will NOT assume. W. W. FERRIS, 611-613 S. Hill st. 10645. Broadway 2408.

FOR EXCHANGE—ORANGE GROVES AT REDlands, Lordsburg or Covina, want income at Los Angeles or Long Beach, 240 acres Tulare County, Cal., for Colorado or New Mexico. $30,000 Long Beach for Los Angeles income. Los Angeles for Kansas City. 5 acres walnut, Gardena, want city to $9000. List with us for local and interstate exchange. WORD-KAYLOR REALTY CO., 311 Severance Bldg. F1680.

FOR EXCHANGE—DO YOU WANT TO OBTAIN OF the owner a nice improved acre of ground in Truxton, 18 minutes' ride north of 6th and Broadway, all in bearing fruit, 5-room house, outbuildings and equipped for several hundred chickens? Price only $5400. Mortgage $2000, on easy payments. Will accept lot. Call GLENDALE 91G34. (Free sunset phone.)

FOR EXCHANGE—¼ ACRE AT RAMONA, CORner, bungalow one year old, garage, pigeons, poultry pens, houses; all fenced; lawn; 5 blocks to car, 15 to 25 minutes out. Want house west of practical to $4500. OSBORNE A. W. HARDISON, Main 219, 427 Union Oil Bldg., F1383, Los Angeles, Cal.

FOR EXCHANGE—AT RAMONA ACRES, 1 ACRE and 4-room modern house, fruit trees. Price $2800, mortgage $800 on payments, $20 per month. Want vacant lot or bungalow in city to $2800. Will assume same amount or a little more. FERRIS, Exchanger, JANES INVESTMENT CO., 611-613 S. Hill st. 10645. Broadway 2408.

FOR EXCHANGE—5-ROOM MODERN BUNGALOW near Ononota Park. Price $3500; mortgage $1300. Want vacant lot for equity.
Main 2600. PERCY M. ALLEN, 917 Union Oil Bldg. 10421.

FOR EXCHANGE—HOME RANCH OF 20 ACRES, near Garden Grove, Garden Grove Realty Co., all in crop pumping plant, etc., $12,000. Want city income up to $10,000. M. E. PERRY, 220 Lissner Bldg.

FOR EXCHANGE—ACRE HOME, CLOSE IN, SOUTHwest, near 18th car line, improved with 5-room modern bungalow; price $3500. Also 4 half acres, $2700. Want bungalow in city for each to $4000. 311 LAUGHLIN BLDG. Broadway 2448, A1221.

FOR EXCHANGE—¼ ACRE CHICKEN RANCH with 5-room house, in Willowbrook; want diamonds, acreage or what? Address E, box 490, TIMES BRANCH OFFICE.

FOR EXCHANGE — 7 FINE LOTS WITH GOOD house in valley town, value $2000, clear; submit city. MR. MILLARD, 417 Van Nuys Bldg. A5287. Main 956.

FOR EXCHANGE— Country Property.

FOR EXCHANGE—
70 ACRES OF THE FINEST ORANGE LAND, GRAPEFRUIT OR OLIVE LAND SOUTH OF FORTERVILLE, WITH 15 MILLS OF WATER IN A 16-INCH WELL, COMPLETED AND READY FOR THE PUMP, SOLD IS PERFECT, THE LOCATION FOR THIS IS VERY FINE, ONLY 3¼ MILES FROM TOWN, ONLY ONE MILE FROM THE FOOT OF THE MOUNTAINS. PRICE $200 PER ACRE, INCLUDING WATER. ALL FREE AND CLEAR. WILL ACCEPT LOS ANGELES CITY PROPERTY IN FULL PAYMENT.
See W. F. McIntosh, with
ROBERT MARSH & CO.,
200 Marsh-Strong Bldg.
10175. Main 5045.

FOR EXCHANGE—40 ACRES SANDY LOAM, 15 feet to water, also ditch water; first-class alfalfa and good farming land; would make excellent dairy ranch. Two miles from Corcoran; will take beach, city or San Diego vacant or improved, incumbrance $3000; price $40000.
The Stevenson, with
SOUTHERN CALIFORNIA HOME BUILDERS,
410 West 6th street.

FOR EXCHANGE — 200 ACRES NEAR BARSTOW on R.R., 25 acres in Alfalfa, 5 acres vegetable, bungalows, out sheds, pumping plant, 100 hogs, cattle, dairy cows, saddle and work horses, vehicles, implements, a clear ranch, complete in every detail, at a sacrifice price; will take $5000 clear property and balance mortgage back on balance. W. G. BLAND, 510 Trust and Savings Bldg. A4428. Main 8705. Evenings, 20872.

FOR EXCHANGE—
160-acre farm near Hanford, with free water right furnishing an abundance of water; 70 acres in alfalfa, 40 acres in barley. Apricots, peaches, figs, nectarines, plums, olives, almonds, walnuts, apples and a few oranges. Good house, 15 fine horses, a few head of cattle. A great many ducks and chickens. Farming implements which all go with the place at $200 per acre. Will accept any good property in the city up to $25,000. $8000 can remain on the place at 7 per cent.
See W. F. McIntosh, with
ROBERT MARSH & CO.,
200 Marsh-Strong Bldg.
10175. Main 5045.

FOR EXCHANGE—
20 ACRES ALFALFA.
About 12 acres of this is into alfalfa, 2 or 3 acres corn, potatoes, etc. The balance pastured; the tenant keeps 15 cows and gets a milk check $150 a month. Owner is in business and will take home in Los Angeles for full amount; price $10,000.
F. S. LAMBERTON,
Snowball-Sullivan Co., 208 I. W. Hellman Bldg.

FOR EXCHANGE—WANT CITY
WANT BEACH.
For 17 acres choice apple land at Yucaipa, close in, on good street, 14½ acres in apples, just set this spring, in fine condition, pipe line, good full gravity water stock; price $8000. Take house to $4000 or $5000, balance terms. (Exclusive listing.) E. A. MORGAN, 1535 S. Garey ave., Pomona, Cal.

FOR EXCHANGE—WANTED, SOUTHERN CALIfornia property, improved or unimproved, for my citrus, alfalfa and fruit land, 20 to 60 acres, in Fresno county foothills; warm, protected citrus, red soil, cheap water; near railway station. One of my neighbors just set 19 acres to oranges, lemons and olives; another 80 acres to oranges and figs; several others 5 acres each. Write C. BACHAL, 1285 Bellevue ave., Los Angeles.

FOR EXCHANGE—400-ACRE RELINQUISHMENT, SIX MILES FROM RAILROAD; WATER CONDITIONS GOOD. A DANDY WELL ON THE LAND, GOOD SOIL, IN A COUNTRY THAT WILL SHOW BIG THINGS IN THE NEXT TWO OR THREE YEARS. WANT EQUITY IN BUNGALOW OR 5 OR 4 ACRES WELL IMPROVED, CLOSE TO LOS ANGELES. CALL OWNER, PHONE 74847.

FOR EXCHANGE — 60 ACRES IN THE SOUTHwest, within four miles of the city, between San Pedro and Los Angeles; near the new Western avenue boulevard. Price $48,000. Income nearly $21,000, 5 years, 7 per cent. Submit for $27,000 equity in close, something clear. JOHN C. B. GUTHRIE, 113 L. A. Investment Bldg. F1261. F6156.

FOR EXCHANGE—WILL TRADE IMPERIAL VALley land near fast-growing town for bungalow in Los Angeles; no land makes money faster than this; it is the agricultural wonder of California; you can become rich through making this trade. See GEORGE BROWNFIELD, 610 Van Nuys Bldg. Phones: Main 7400, A5214.

FOR EXCHANGE—
OWNERS ONLY.
40 acres, two miles west of Owensmouth, good rich soil, six-room house, barn, domestic well, value $18,000. Want residence in city to $12,000 or $14,000. Might consider orange grove. Address S, box 143, TIMES OFFICE.

FOR EXCHANGE—20 ACRES VENTURA, 10 ACRES bearing apples, 2000 boxes on the tree, balance apricots, pears, plums, almonds and table grapes. Good buildings. $12,000. Want clear residence to $8000, balance cash. G. R. DELAVAN, 627 Bryson Block. A8536.

FOR EXCHANGE—40 ACRES OF GOOD LAND, IN fine Tulare county, near Ocamonte, price $1200, and good lot in city, close in, price $1500, for house in city up to $3000. O. M. NEWBY, 904 Union Oil Bldg. F4845. Main 4508.

FOR EXCHANGE—240 ACRES RIGHT AT CORcoran, fine level soil, partly improved; buildings, etc., public roads on three sides, fine for subdivision. Price $36,000, want city income about same value. M. E. PERRY, 220 Lissner Bldg.

FOR EXCHANGE—20 ACRES OF FIRST-CLASS land in Coachella Valley, price $15000, for 5 or 6 in one of the beaches, preferably Santa Monica. O. M. NEWBY, 904 Union Oil Bldg. F4845. Main 4508.

FOR EXCHANGE—
DON'T PASS THIS UP!
10 acres on Santa Ana line, only 200 feet from P. E. depot. Worth $4500; mortgage $1200. Can borrow $1000. Must deal immediately. Phone OWNER, Home Phone 67084.

FOR EXCHANGE—180 ACRES IN IDAHO, 80 acres clear, on railroad, 150 shares Idaho Water Company stock. Will exchange for Los Angeles and assume or put in some cash. Phone Owner, VERMONT 8585.

FOR EXCHANGE—I HAVE OVER 1200 PROPERties for exchange, and may have something to suit suit your needs. Anyway, let me try. H. SHOEMAKER, 514 Story Bldg. Main 6831. F6831.

FOR EXCHANGE — 160 ACRES, UNIMPROVED; want bungalow; might divide and assume or add more; price $4000 clear. 211 LAUGHLIN BLDG., 315 S. Broadway.

FOR EXCHANGE—320 ACRES CLEAR, NEAR RIVside, $25 per acre. Want any good income here, address K, box 581, TIMES BRANCH OFFICE.

FOR EXCHANGE—10 ACRES, 8TH ST. NEAR Lankershim, $8500; clear. Want cottage lots and $1000 cash; $100 less than adjoining property. JONES, 517 Story Bldg.

FOR EXCHANGE—40 ACRES FINE LAND, FREE from alkali or hardpan, has all been farmed. Fine soil. Clear for equity in house and lot. Call Owner, A4780. MAIN 1755.

FOR EXCHANGE—5 ACRES IMPROVED IN MONtebello, will take two bungalows, costing $3000 each, and mortgage for the balance. MABEL E. KENNEDY, 204 Bradbury Bldg.

FOR EXCHANGE—HAVE 10 ACRES IN ETIwanda, with water, want bungalow or what have you? Address K, box 491, TIMES BRANCH OFFICE.

FOR EXCHANGE—80 ACRES AT VICTORVILLE for Ford automobile or what have you? Address box 60, GRAHAM STATION.

FOR EXCHANGE— Country Property.

FOR EXCHANGE—
10 acres, house, barn, chicken corrals, feed house, 21 chains water. Fine trees. Clear. Want clear city to $5000.

½ acre, Ramona, 6-room modern house; garage, barn, chicken corrals, fruits; $4000 clear. Want 5 or 7-room bungalow.

10 acres on Valley blvd., $10,000, clear; want city.

9½ acres full-bearing oranges, close to schools, stores, etc.; $9000, clear. Want home or income.

5 acres near, Burbank; 5-room house, two barns, chicken houses, lot to trees. Five shares water stock. $4000; mortgage $1425. Want lots or house.

MR. HOLMES of MONARCH REALTY CO.
F4744. 623 S. SPRING ST. Main 3528.

FOR EXCHANGE—

LIST YOUR PROPERTIES WITH Dr.
"THIRTY YEARS IN CALIFORNIA."
"WE KNOW THE GOOD SPOTS."
303 SOUTH HILL STREET.
LOS ANGELES.
D. P. FLORY.

FOR EXCHANGE—HAVE 20 ACRES CLEAR APPLE land, all level in Siskiyou County, Cal. Want western. Address E, box 492, TIMES BRANCH OFFICE.

FOR EXCHANGE—ASSIGNMENT 160 ACRES AT Dixie, Imperial Valley. Price $1600. Want beach home or small orange grove to $3000. See MR. CALKINS, 425 Central Bldg.

FOR EXCHANGE 5 ACRES IN TULARE CO. with water, value $700, incumbrance $150, 2 years. Want lot or small bungalow, will assume. Address E, box 519, TIMES BRANCH OFFICE.

FOR EXCHANGE— Eastern and Northern Property.

FOR EXCHANGE—100 ACRES GOOD LAND AT Sacramento, 7 miles from center of city, street cars on one side, boulevard on the other, fine residences along car line, extending to this property. Price $25,000; mortgage $7000, 5 years, 6 per cent. Want any good property, Los Angeles or vicinity.
See Mr. Gilmore, with
STEWART & FINKELPAUGH,
Main 2222. 814 Trust & Savings Bldg. F2294.

FOR EXCHANGE—

BEAUTIFUL BERKELEY HOME.

9 rooms, extra fine house on large corner lot near University in Berkeley, valued at $14,000. Want Los Angeles or suburban improved or unimproved property. E. M. HOYT, 230 Pacific Electric Bldg. 10026; Main 1371.

FOR EXCHANGE—IF YOU WANT TO TRADE Eastern property for California, or Californian for Eastern, see, phone or write me. Can submit an offer immediately for any worthy proposition.
ARTHUR H. CAWSTON,
F7460. 420 Investment Bldg. Main 7928.

FOR EXCHANGE—A BEAUTIFUL BLUE-GRASS farm in Eastern Ohio, 245 acres, large residence, barns and farm house, fields well watered, 20 acres in timber, near town, schools, churches, good market, $150 per acre. Also smaller farm with good buildings. Owner, 236 ALTADENA, California.

FOR EXCHANGE—THREE FURNISHED SUMMER COTTAGES AT POPULAR LAKE RESORT IN WISCONSIN, AMONG 25 MILES FROM MILWAUKEE; VALUE $5000. WILL EXCHANGE FOR LOS ANGELES OR SOUTHERN CALIFORNIA. MIGHT ASSUME SOME. APPLY TO HORACE M. MULLIN, 206 MARSH-STRONG BLDG. MAIN 8095; 10175.

FOR EXCHANGE—$20 ACRES NEAR RUFUS, OREgon. 240 acres under cultivation. Price $4500, clear. Will take residence on high ground, lots or small acreage in valley. Will not assume over $1200. W. W. FERRIS, 611-613 S. Hill st. 10645. Bdwy. 2408.

FOR EXCHANGE—4 ACRES OF 12-YEAR-OLD APple trees in the city of Santa Cruz, 7-room modern bungalow, barn and chicken parks; this property ready to subdivide. Owner wants Southern California or eastern. What have you? Phone BOYLE 60, 10.

FOR EXCHANGE — 88 ACRES ALFALFA LAND, Kent county, Colorado; $5000, clear. Want local property; will assume.
J. C. GREEN,
Main 7790. 1039 Van Nuys Bldg. 11580.

FOR EXCHANGE — MY ONLY BUSINESS IS TO trade eastern property for California. EASTERN REALTY EXCHANGE, 904-5 Hollingsworth Bldg. F2304. Main 5620.

FOR EXCHANGE—10 ACRES LAND IN HILLSboro, Or., clear of all debts. Property in or for Los Angeles. Apply H. F. N. BAKER, Box D, Watts, Cal.

FOR EXCHANGE—80-ACRE RANCH IN FAMOUS Rogue River Valley, Oregon, for good equity. Well located, value $30000. LAPHAM, Vermont 986, 1235 Manchester ave.

FOR EXCHANGE — FINE NEBRASKA STOCK ranch, 720 acres, good buildings, well, windmill, tank, fences; price $18,000; mortgage $6750. STACY, 401 Pay Bldg.

FOR EXCHANGE — IF YOU HAVE CALIFORNIA property to trade for Indiana property write MARION STEWART, Indianapolis, Ind., 807 Home Mansur Bldg.

FOR EXCHANGE— Real Estate, Miscellaneous.

FOR EXCHANGE— BY —D. H. LINGLE.
P4105, Bdwy. 2470. 205 Story Bldg.
$9500—20-room new modern apartments. Want clear lots and some cash.
$25,000—21 rooms, high-class apartments, furnished. Want clear property to $15,000.
$10,000—Wilshire residence. Want vacant lots will assume.
$4500—Southwest residence. Want any clear.
$1400—Dwelling. Want auto, piano or lot.
$6000—Dayton, Ohio. Want California.
$1500—Dwelling, Leadville, Colo. Want cigar or stands lot or small house here.
$3200—Glendale bungalow. Want lots or land.
$9500—Wilshire home. Want smaller bungalow.
$6500—San Diego dwelling. Want one here.

FOR EXCHANGE—I HAVE A LOT IN HOLLYWOOD, $1500, mortgage $700. I will put in the equity on a good bungalow, or exchange the same. Put in 1912 machine.
Wanted, to lease, or will take already built, a 40 to 50-room hotel or apartment between 7th and Washington, Main and Figueroa. Will pay $7 per room on a 10-year lease. Will purchase the furniture with my home in Hollywood, $9000, lot 150x120, new.
J. Y. LAMBERT,
819 Van Nuys Bldg.
P4112. Main 7422.

FOR EXCHANGE—
EXPOSITION OPPORTUNITY.
I can present to a keen business man an opportunity to make several hundred thousand dollars in next few years. Have strong basic patents U. S. and Canada, on article needed and used universally. County and State rights can be sold for big money, because my article is 1000 per cent. superior to others. An interview will show you the future of this. Owing to other business interests, will factory stock, patterns, secret formulas and both basic patents for $20,000. Real or good stocks acceptable for part. L. L. MILLER, 507 Grant Bldg. Main 4580; A3010.

FOR EXCHANGE—OR SALE—4 FAMILY FLAT, Santa Monica; want bungalows; 5-room bungalow 71st street and Moneta; must be sold, make offer; four family flat, southwest. Want 10 acres unimproved or walnuts; 5 acres clear, near boulevard, west of Van Nuys, improved with fruit; want bungalow, will assume. Submit what you have. PETERSON, 628 San Fernando Bldg. F2314.

FOR EXCHANGE—80 ACRES 1¼ MILES FROM Perris, all in barley, 70 inch well, $10,000. Also a beautiful 9-room, two-story residence, West Adams district Los Angeles, every modern feature, good garage with cement floor, lot 50x185 to alley. $15,000. Total $25,000. Clear. Want ranch land in California or Nebraska for both properties.
CHAS. F. STOKES CO., 616 Grant Bldg.

FOR EXCHANGE—SEVERAL PROPERTIES, $41,000, 125 acres Fresno county, $20,000, 160 acres with water, Victorville, $16,000, clear. Residence on Compton blvd., $5000. Total incumbrance $42000. Want local; will assume on income property.
J. C. GREEN,
Main 7790. 1039 Van Nuys Hotel. 11580.

FOR EXCHANGE—OR SALE—BEST BARGAIN IN deeded land in California all level, good soil, 20 feet to water, price $4 and up, also 5 clear lots in Long Beach, price $3000 and 2 clear lots in Hollywood for Bungalow.
JOHN A. LOHMANN & CO.,
618 Van Nuys Bldg. Main 6376. A2168.

FOR EXCHANGE — $3045. SIX-ROOM COTTAGE, 50x165, incumbrance $1545. Want northern.
$4000—Beautiful corner home, southwest, and vacant corner 50x130. Want Riverside.
$3000—278 acres stock and farm ranch near Temecula. Want auto as part.
FRANK BAIERSKI, 203 Bryson Bldg. F5888.

FOR EXCHANGE—TWO BRICK APARTMENTS, $70,000 and $165,000 clear, both or one for city or country. Also two small groves incumbered, for eastern or what have you? Some Pasadena high grade residence property and a western cattle ranch worth $40,000. Commission to agents. J. L. BUCKMAN, 351 I. W. Hellman Bldg.

FOR EXCHANGE — AN ELEGANT NEW 4-FLAT building on Sycamore drive near Pasadena ave. and Sycamore Park; mortgage $40000. Want a business lot, corner preferred, or a good apartment lot. OWNER, 116 Sycamore drive. Phone 31283.

FOR EXCHANGE—320-ACRE RELINQUISHMENT, Coachella Valley; 2 artesian wells; work done for 2 years; price $8000; 4 miles from town. Want chicken ranch or city, or what have you? L. W. LEIGHTON, 535 Security Bldg. Main 1652, F4246.

FOR EXCHANGE—IF YOU CARE TO BUY, SELL or exchange your property, see POLLARD, eXchange Man, 621 Central Bldg. A3475. Broadway 2673.

FOR EXCHANGE—36-ROOM APARTMENT-HOUSE building and furniture. Want Imperial land with water for equity of $12,500. L. W. LEIGHTON, 535 Security Bldg. Main 1652. F4246.

FOR EXCHANGE—I. W. LEIGHTON IS EXCHANGing real estate for others, WHY not for YOU? Mail full particulars to him at 535 SECURITY BLDG. Main 1652. F4246.

FOR EXCHANGE — WE SPECIALIZE ON EXchanges. For results see C. A. PETERSON & CO., 430 W. Sixth st.

FOR EXCHANGE—VENICE INCOME CLOSE IN, 2 lots, double frontage, $10,000, mortgage $3000; will assume. STACY, 401 Pay Bldg.

FOR EXCHANGE—BEN WHITE WILL EXCHANGE your present property, 204 BRYSON BLDG., Second and Spring. Member L. A. R. B.

FOR EXCHANGE—6-ROOM BUNGALOW, FURNISHed for clear lot. Price $4000, mortgage $2500. Equity $1600. 231 BLACK BLDG. F3529.

FOR EXCHANGE— Real Estate, Miscellaneous.

FOR EXCHANGE—I MATCH ANY TRADE, LARGE or small, in farm or city property, in any State. J. A. KING, room 1, Lynn Bldg., Riverside, Cal.

FOR EXCHANGE — W. L. AND J. ARMANTAGE will exchange your property. 300 BRYSON BLK. Main 8650.

BUSINESS INVESTMENTS—

WANTED—WOULD YOU BE INTERESTED IN turning your real estate and a little cash for one of the finest and most up-to-date grocery and meat markets in the city? Will invoice about $5000 and clear. The store is doing a fine business and located right. Property submitted must stand investigation. Address owner, E, box 2504, TIMES BRANCH OFFICE.

FOR SALE—AM FORMING SMALL SYNDICATE TO acquire four thousand lots in rapidly growing railroad town in Southern California. Can take in one or two more parties. This will show profit of ten to one on investment. Address K, box 483, TIMES BRANCH OFFICE.

YOUR MONEY CAN BE PLACED TO EARN 10 per cent. with entire safety of principal, which will rapidly increase in value. Best local bank reference. Arrange interview. Address D, box 488, TIMES BRANCH OFFICE.

HAVE SILVER, GOLD MINING PROPERTY, VERY large ore body. Want money for developing, shipping ore, equipment, etc. Quick, enormous profits for all. For information address E, box 488, TIMES BRANCH OFFICE.

BUSINESS CHANCES— Of Many Kinds Unclassified.

$500—DELICATESSEN AND RESTAURANT, UP-TO-date, clean, good trade; if you want a bargain look this up.
$350—Cash grocery, no delivery, southwest residence district.
BAXTER AGENCY,
105 Coulter Bldg.

FOR SALE—BAKERS' AND CONFECTIONERS' USED machinery, ionic, shelving, showcases, soda fountain, portable oven, copper kettles, etc.; at half price, cash or terms. STANDARD EQUIPMENT CO., 226 E. 4th st.

$450 PURCHASES HALF INTEREST IN BUST Established Westside lunch room. I am cook. Want reliable, energetic partner. Experience unnecessary. Big profits for both of us. See me, Room 202, 126 W. THIRD.

$750 TAKES BIG LIVE RESTAURANT IN THE very heart of Long Beach. Busy season now starting. Clearing $50 weekly. You can live at the beach and make big money. COAST REALTY, 138½ S. Spring.

$3000 TO THE MAN OR MEN WHO HAVE $3000 and want a good business and auto truck with a long contract job clearing $20 day; light work; will stand closest investigation; no trades. C. G. JONES, 4208 Stephenson ave. Boyle 1461.

FOR SALE—EXTRAORDINARY BARGAIN. CASH corner grocery, close in, business $50 day, no delivery. All cash sales. Rent $35. Invoice $1200. No agents. OWNER, 502 American Bank Bldg. Broadway 6580, A1661.

MOST COMPACT, PAYING LITTLE BUSINESS, CENtrally located, paying, growing, well established, low rent. What more can you ask for $600? Not run down. Investigate, you'll purchase from OWNER, 125½ W. 3rd.

FOR SALE—NICE GROCERY STORE AT A BARgain; will invoice about $1500; doing $60 per day business. This is a snap. Phone BOYLE 60, 10. Call after 6 P.M.

FOR SALE—WELL PAYING GROUND FLOOR REAL estate office with living rooms, completely furnished; good listings; good references given. Best offer will take it. Apply 1004 S. MAIN.

TO LET—PICTURE SHOW HOUSE, ALREADY FOR a machine, chairs, wiring, lobby, stage and dressing-rooms, only $20 a month. PHONE SOUTH 174.

FOR SALE—AUTO PARK, CLASS $5 PER DAY; 2 months' rent paid; long lease; price $200, if taken at once. 514 W. FIFTH ST.

FOR SALE — SPLENDID CIGAR STORE, DOing fine business, good location, corner, low rent, 3-year lease. Must be sold quick, cash only. See OWNER to-day, 201 E. 1ST ST.

$2800 BUYS FIRST CLASS BAKERY, WHOLEsale and retail, one story trunk. Must be sold this month on account of sickness, will stand strict investigation. SULLIVAN & GRIFFIN, 1234 South Spring street.

$1050, EASY TERMS, TAKES WEST SIDE RESTAUrant, strictly first-class place, new ovens; long lease; counter and tables; clearing $225 monthly. Fine for man and wife or partners; modern equipment. COAST REALTY, 138½ S. Spring.

DRUG STORE, SUBURBAN, FULL PRICES, GOOD lease, Retail agency, choice of lifetime for druggist with cash. Will invoice or lump. Address Druggist, O, box 201, TIMES OFFICE.

GROCERY DOING $65, % CASH. SWELL RESIdence district west; rent only $25; no soliciting; fixtures and stock invoice $1400. Investigation invited. Particulars 533 UNION OIL BLDG.

WANT GENTLEMAN INVEST $40000 AND TAKE charge large store and draw handsome monthly salary, secured by 10 times the amount. PHOENIX, 202 Grant Bldg.

$300—CONFECTIONERY, ICE CREAM BUSINESS. Fine for man and wife, can rooms; owner forman at large plant; would give buyer steady position at $3.50 per day. Your wife could run store. Low rent. Phone EAST 2506.

$800 BUYS ¼ INTEREST IN OFFICE BUSINESS which earns about $400 monthly profit. Applicant must be good practical business man who has to run part time; $1000 cash required; wanted, TITLE GUARANTEE SALES CO., 423½ S. Spring.

FOR SALE—OR EXCHANGE—AN OLD, WELL-ESTABLISHED FUEL AND FEED BUSINESS, DOing profitable business. Call 1618 N. MAIN, or Phone East 2093.

FOR SALE—
A good suburban Times route of 300 paying subscribers, at a very reasonable price for cash. Address J. B. SNYDER, Times Office.

FOR SALE—FINE EQUIPPED CIGAR STAND, NEW fixtures, long lease, $500 for fixtures and buy or stock at invoice. Address Z, box 483, TIMES BRANCH OFFICE.

FOR SALE—ONE OF THE BEST CONFECTIONERY and ice cream parlors in San Pedro, doing a good business; fine location, 2½ years' lease to run. Address or call at 117 W. 6TH ST., San Pedro.

ESTABLISHED MERCANTILE BUSINESS, SUBurban town, clearing $7500 yearly; $6000 to $7000 will handle; reason for selling. Address W, box 110, TIMES OFFICE.

FOR SALE—LUNCH ROOM AND CIGAR STAND, nice little business and home combined, $500 cash or will sell outfits separate. 5005 PASADENA AVE.

FOR SALE — TAILORING ESTABLISHMENT IN first-class location, good chance for right party; low rent; will sacrifice. Address W, box 131, TIMES OFFICE.

GROCERY FOR SALE, $675 CASH, RENT WITH 2 rooms, $20; established four years; 50% profit; good district. 1012 W. SECOND ST.

FOR SALE—GROCERY STORE, SNAP IF SOLD this week; good reason for wishing to sell. See it at 2015 SAN PEDRO ST.

FOR SALE—4 POOL TABLES AND EQUIPMENT, terms. W. DAVID, 458 E. Broadway, Long Beach.

FOR SALE—CONCESSION AT LONG BEACH ON the Pike, lunch, soft drinks, ice cream and candies. $175 cash. 345 PIKE, Long Beach.

$2500 INVESTED IN COMPANY GIVES YOU charge of office building on permanent monthly salary. PHOENIX, 202 Grant Bldg.

FOR SALE—CHEAP, FINE ESTABLISHED SODA bottling business; must sell at once. OWNER, 2218 Central ave.

FOR SALE—DELICATESSEN AND BAKERY, GOOD locality, good business; must be sold at once at reasonable price. Call 1125 SENTOUS ST.

SPLENDID OPENING FOR BUTCHER SHOP IN Baldwin Park, fine store, best location, good lease. Inquire V, box 49, TIMES OFFICE.

GROCERY DOING $85 DAILY, SWELL RENTAL district west; rent only $25; no soliciting; fixtures $850; stock at invoice. 533 UNION OIL BLDG.

FOR SALE — CIGAR STORE, GOOD LOCATION, long lease; owner has other business and will sell for cash only. Address VW, box 355, TIMES BRANCH OFFICE.

FOR SALE—STOCK AND FIXTURES OF DELICAtessen and grocery, very cheap, if taken immediately. Call 22525.

FOR SALE — CONCESSION AT LONG BEACH, ON the Pike, lunch, soft drinks, ice cream and candies; $175 cash. Call 345 PIKE, Long Beach.

FOR SALE—LARGE BARBER SHOP, CIGAR STAND and fine residence in live town. Doing good business. BOX 22, COVINA, CAL.

FOR SALE — SHOE SHOP, LOW RENT; PRICE $600, half cash and half in monthly payments. Inquire at 210 E. FIRST ST.

SPECIAL—$1500 BUYS INTEREST BUSINESS clears around $5000 yearly. Particulars, 353 S. BROADWAY, room 202.

FOR SALE—CONCESSION AT VENICE, $100 IF sold Wednesday. License and lease. Inquire 910 W. 11TH ST., Wednesday morning.

FOR SALE—SMALL LUNCH ROOM, GOOD LOCAtion, long lease. Price $125. Call 205 E. SECOND ST.

FOR SALE—AT A GREAT SACRIFICE, A COMplete printing outfit; must be sold at once. Apply ALEXANDER VANNA, 706 California Bldg.

FOR SALE—ICE CREAM OUTFIT; HORSE, WAGon, cabinet, freezers, tubs; all complete; $50. Phone SOUTH 174.

FOR SALE—SMALL STOCK OF HARDWARE, ONLY one in town. Will rent building. H. W. MERKLEY, Niland, Cal.

ONE OF THE BEST LOCATIONS IN THE CITY for a bakery, new building; reasonable rent. 6102 SANTA MONICA BLVD. Hollywood 417.

FOR SALE — MANUFACTURING PLANT OF staple articles business, well established, reasons for selling given on investigation. Address W, box 88, TIMES OFFICE.

SNAP; STRICTLY CASH GROCERY, OPEN FRONT, good cash trade; no delivery. Invoice about $2500. 802 W. 54TH ST.

WANTED — TO SELL AN INTEREST IN FIRST-class grocery. Close in. Reasons to enlarge business. PHONE F3482.

A FAMILY WINE AND LIQUOR STORE FOR sale, good reason for selling. Address E, box 477, TIMES BRANCH OFFICE.

WANTED—LADY, PRIVATE SANATORIUM AS-sistant, also to furnish some capital, controlling interest. SECURITY REAL ESTATE, 705 E. Anaheim st., Long Beach.

WANTED — GOOD MAN TO CARE FOR CHICKen ranch. Must have $1500 to buy half of stock. 1132 OXFORD. West 766.

FOR SALE — CASH GROCERY, SOUTHWEST. Invoice about $2000. PHONE 77691.

FOR SALE — FIRE INSURANCE BUSINESS. PATterson Co., 1040 Van Nuys Bldg.

FOR SALE—A PARTY WITH AN AUTOMOBILE, A wholesale baker's route, paying from $4 to $8 a day. Call at ROOM 122, U. S. Hotel, 168 N. Main.

MUST SELL GOOD PAYING CONFECTIONERY and light lunch place. Cheap. 1 J. GARNER, Culver City. West 2084.

BUSINESS CHANCES— Of Many Kinds Unclassified.

SEE SIMPSON, 203½ S. BROADWAY, FOR FIRST special bargains. Clear titles guaranteed. Established 1896. Main 1780. F1820.

$250—LUNCHES, GROCERY, confectionery; near popular resort; living-rooms, $150 stock, fine for man and wife.

$250—VEGETABLE ROUTES, good horse, wagon, sold under trial and guarantee. Westlake district. Healthy outside work.

$850—HILL ST. lunch counter, $35 daily, rent $45, fine location and money-maker; domestic trouble.

$525—GROCERY (some colored trade,) 2 modern living-rooms, $15 up cash daily, no delivering. Bargain.

$525—MILLINERY STORE, beach, present owner 3 years, 2 furnished rooms, clean stock, fine fixtures, sickness, investigate.

$950—HAIRDRESSING, beauty parlors, swell location, about $900 stock, fine fixtures, rent $25, fine opening.

$650—POOL ROOM, with 16 rooms, 3 tables, barber chairs; rooms pay operating expenses; among the working class and clearing good money; a snap.

$950—NICEST LITTLE GROCERY with 3 furnished modern living-rooms, among the apartments (west,) $25 strictly cash daily, no delivery. Best buy on market. Investment.

$1000—DELICACY, RESTAURANT, GROCERIES, W. Jefferson st., $30 daily, rent $50, large stock, making money, departure.

$1250—PHOTOGRAPH STUDIO, Spring st., $500 monthly business, 9 cameras, large stock, same owner 3 years.

GROCERY AND MARKET—$200 daily, rent $60, automobile, electric motor, modern every respect, $5500, partners disagree.

BAKERY, ALL CASH counter trade, W. Jefferson st., rent $25, lease, $1200. Baker can clear $250 monthly.

HARDWARE STORE, near-by city, clean new stock, rent $40, store $7½x100, lease, $4000 or invoice.

PLUMBING BUSINESS, near-by town, building one house daily. Owner was killed, (closed,) large stock, $5500, terms.

RESTAURANT AND ROOMING-HOUSE, suburban town, rent $65, lease, 17 rooms, swell furnished throughout, clearing $450 monthly under trial and guarantee, $4000, terms, consider exchange.

$5000 TAKES ½ INTEREST in patent for Call-for (furniture manufacturing specialty,) established going business; also state rights for Washington and Oregon, $2500 each, investigate.

CLARAGE, busy thoroughfare toward beach, machinery never used, lathe, drill press, compressor, Bowser pump, vulcanizing plant, stock. Owner had misunderstanding with manager. $1500, terms.
See F. C. SIMPSON, 203½ S. Broadway.

FOR SALE— PIPE. PIPE. PIPE.

Aqueduct pipe now being sold in any amounts. All this pipe was purchased now by the Aqueduct Dept., and is not used for water purposes. Threads and couplings in good condition. Ready to relay.

20,000 ft. 1-inch standard water pipe, 4c per ft. f.o.b. Los Angeles.
40,000 ft. 2-inch standard water pipe, 7c per ft. f.o.b. Los Angeles.
30,000 ft. 3½-inch O. D. casing, 15c per ft., f.o.b. Los Angeles.
60,000 ft. 4-inch O. D. casing, 15c per ft., f.o.b. Los Angeles.

AQUEDUCT PIPE COMPANY, 1227 W. 7th st., Los Angeles, Cal. Wilshire 1815.

GREATEST OPPORTUNITY OF THE 20TH CENtury for a quick-active investor. Something better than the Ford Mfg. Co. A market already established for the goods; the demand unlimited; the profits unequaled. Will sell one million dollars worth at the two expositions in 1915. Patented in every country in the world. Will prove business will be continuous with rapid increase year by year. Do not fail to investigate this great opportunity.
Wanted, one or two investors, $25,000 in cash for the Holland "Carry All Automobile Trailer." Deals all auto manufacturers.
Address HOLLAND, 1239 Fifth st., San Diego, Cal.

HERE IS YOUR OPPORTUNITY FOR A SAFE AND profitable investment with unusual assurance of netting you from 50 to 200 per cent. An amusement enterprise which has created a furore in all the large cities of the world, and will be the first in Los Angeles. Backed by responsible men and indorsed by the leading people of this city. Aside from the investment we would prefer your personal co-operation under salary as an official of the company. Particulars in personal interview. Call at 733 HARTFORD AVE., take W. 7th st. car. Phone Wilshire 2043.

$100,000, ENORMOUS PROFITS CAN BE MADE IN from 3 to 5 years with but very little capital manufacturing and selling an article on which I have just received U. S. patent running for 17 years. This is the greatest commercial opportunity in the West. There is no if in this statement. The above results can be obtained. I own basic patents, $10000 worth of fin

MONEY WANTED—Real Estate and Collateral.

WANTED—MONEY ON FINE RESIDENCE LOTS; $10,000—2 years, 6 per cent, interest; $5000—3 years, 6 per cent, interest; $2500—3 years, 6 per cent, interest; $1500—3 years, 6 per cent, interest; $1400—3 years, 6 per cent, interest; $1000—3 years, 6 per cent, interest; $500—3 years, 6 per cent, interest; $250—3 years, 6 per cent, interest; $100—3 years, 6 per cent, interest. Call at once. Don't delay. Call at 1204 Security Bldg.

WANTED—$2000, 1 YEAR, 7 PER CENT, 1ST MORTGAGE; $10,000—3 years, 6 per cent, interest; $5000—3 years, 6 per cent, interest; $2500—3 years, 6 per cent, interest; $1500—3 years, 6 per cent, interest; $1000—3 years, 6 per cent, interest; $500—3 years, 6 per cent, interest; $250—3 years, 6 per cent, interest; $100—3 years, 6 per cent, interest. Call at once. Don't delay. Call at 1204 Security Bldg.

WANTED—$5

THE CITY
AND ENVIRONS.

EVENTS BRIEFLY TOLD.

Go North for License.

Frank E. Davis, 25, and Olga M. Bergquist, 22, both of Los Angeles, secured a marriage license yesterday in San Francisco.

Recital for Elks.

Sibley G. Pease, organist of Elks' Lodge, No. 99, will give an organ recital in the club rooms at 7:30 o'clock tonight in honor of the officers of Glendale Lodge.

Canton (O.) Picnic.

A basket picnic by former residents of Canton, O., will be given at Eastlake Park, near the boathouse, Saturday, at 12 o'clock. All former Canton people are urged to be present.

Artists Will Forgather.

The Artist League will hold a picnic at Sycamore Grove on Saturday afternoon and all members are requested to attend with their families and friends. Dinner will be served at 4 o'clock.

Associated Jobbers' Luncheon.

The Associated Jobbers of Los Angeles, which includes officers in the largest mercantile concerns of the city, will meet at Hotel Clark today noon for luncheon and meeting. F. W. Braun will preside and covers will be laid for fifty.

Connecticut Musicale.

Will Address Sales Managers.

G. A. Brock, chairman of the Industrial Bureau of the Chamber of Commerce, will address the Sales Managers' Association this evening at 6:15 at the Clark Hotel, his subject being, "What the Industrial Bureau Means to Los Angeles."

A musical evening will be enjoyed by the members of the Connecticut Society at Federation headquarters, No. 953 West Seventh street, tomorrow night. A special programme has been arranged, which will include a number of musical specialties to be given by members of the society. All friends are cordially invited.

Win Fight With Death.

A five hours' battle with death was won yesterday morning when police surgeons pronounced Mrs. A. E. Ebey, 50 years of age, out of danger. She had attempted to take her life by inhaling gas in her home, No. 900 East Thirty-third street. Mrs. Ebey has been despondent because of failing health. She was discovered by her husband and rushed to the Receiving Hospital in a dying condition. There oxygen was administered and the pulmotor used. Several times the pulse fluttered, but after five hours' work the surgeons pronounced the danger passed.

ASK CO-OPERATION OF ALL SHIPPERS.

LARGE CROPS AND INCREASING PROSPERITY MAY MEAN CAR SHORTAGE.

With enormous crops to be moved at a time when other business is picking up, the agents of the railroads are becoming apprehensive of a car shortage. With the object of doing their part to avert it, agents Pate of the Santa Fe, Ryder of the Southern Pacific, Thomas of the Salt Lake, and Bennett of the Pacific Electric mailed a circular letter yesterday to every Los Angeles receiver or shipper of freight, in which they say:

Enormous crops, particularly in California, are to be moved within the next few months. As other business is picking up, it is conceded that the car shortage will possibly be more acute this year than it has at any time in the past.

Our respective companies are making every effort to get all equipment in good order and conserve the supply as much as possible, and receivers of carload shipments, can, by filing with the carriers standing orders for disposition of all cars, not only reduce delay in handling, but insure more prompt receipt by themselves.

When ordering cars of freight shipped to you, instruct shippers to show, in addition to Los Angeles, the specific tracks on which you are to take delivery—if no standing orders are on file.

In the case of shipments accompanied by sight draft, and in making diversions, furnish disposition to the railroad company before arrival if practicable; otherwise, immediately upon arrival of cars. When inspection is necessary before drafts are lifted, have same made promptly and immediate disposition given. In ordering cars for final delivery to your customers, when possible, have them billed through to those customers instead of billing to Los Angeles and then diverting.

We would like to show that we have not delayed any cars in this territory, and that it has not been necessary to assess any demurrage.

We ask your hearty support and co-operation and assure you that the results will work greatly to the advantage of yourselves as well as the railway companies.

GOOD-LOOKING ANYWAY.

Alleged "Physician" of International Renown Arrested in Luxurious Offices by Detectives.

Posing as a physician of international renown, "Dr." Charles Addison Cornwall, a distinguished looking man about 50 years of age, was arrested in his apartments, No. 633 South Hill street, by detectives last night on charges involving moral turpitude and violating the State medical laws.

When taken to the Police Station the prisoner asserted that his arrest was the result of a mistake, but the officers assert that evidence of a convincing character has been unearthed and that additional charges may be filed this morning.

According to the detectives, the alleged physician has been in the habit of meeting victims on the street and taking them to his luxuriously furnished offices.

He will be arraigned for trial in Police Court this morning.

PERSONALS.

Joseph N. Gleason, manager of the Stanford farms at Palo Alto, is a guest at the Hollenbeck while visiting Los Angeles friends. Another Hollenbeck guest is Dr. Henri Apjohn of Yuma, surgeon for the United States Reclamation Service and superintendent of the Southern Pacific Hospital in the Arizona town.

J. R. Hitchcock, president of the First National Bank of Tulare; George A. Hanchett, a manufacturer of cotton goods of Manchester, N. H., and E. Witter, a cattle man of Oklahoma City, are staying at the Hayward.

S. H. Clammer is a visitor of particular distinction at the Clark, inasmuch as he resigned his position as Mayor of a municipality merely in order to come here to make a permanent home. He arrived from Ft. Collins, Colo., yesterday after having disposed of all his interests there.

Joseph McDonald, styled the Peruvian duke, having returned from an extended tour through South America, where he visited for several months in Peru, is a guest of Baron Bond at the Angelus. Mr. McDonald is a New York clubman and hat manufacturer.

Mrs. A. and Mrs. L. Toussaint, world travelers on their way to the Orient, registered at the Lankershim yesterday from Berlin, and will be here about a week. May E. O'Brien, accompanied by her two sisters, is registered at the hotel from Brainerd, Minn., where her father is president of the First National Bank.

T. Nakamigawa, one of the leaders in the Japanese colony in New York City, representative in America of large manufacturing interests of his native land, is a guest at the Alexandria. A tourist party from the East registered at the same hotel is made up of Mr. and Mrs. Henry E. Mentz and Mr. and Mrs. J. W. Lettin of Norristown, Pa.

E. Bramson, specialist in municipal and public utility bonds, is registered at the Westminster from New York City. He is here on private business. Mr. and Mrs. L. Bridgewater of Elizabeth, La., where Bridgewater has a large plantation, are guests at the same hotel.

M. E. Rex, pure food inspector for the government in the western district, with headquarters in San Francisco, is at the Hollenbeck. Manuel Montijo, Jr., son of a general in the Villa army in Mexico, is registered at the Hollenbeck from Tucson, where he has been going to school for several years.

Cave J. Couts, who has a large ranch at Guajone, Mex., is a guest at the Angelus while in Los Angeles visiting friends. A. Wills Clewes, attorney and banker of Morenci, Ariz., is at the same hotel.

Miss M. Matson, buyer of art goods, laces and embroideries at Blackstone's, will leave today for New York.

BUSINESS BREVITIES.
[Advertising.]

Orange County Table Water does not percolate or filter through a mess of decayed animal or vegetable matter, where one typhoid germ is multiplied by millions. Shipped forty miles, five gallons, 40c. 52082; Main 9239.

For quick action drop answers to Times "liners" in Times' liner boxes in downtown office buildings. The locations of the boxes are printed in the first column of The Times "liner" section.

Any poor girl needing a home, friends or advice, can call on Maj. M. Louise Coggeshall, matron Salvation Army Rescue and Maternity Home, 2670 N. Griffin avenue, Los Angeles.

Frier, expert on fine watches, 452½ South Broadway, corner Fifth, upstairs over Sun drug store.

The Times Branch Office, No. 619 South Spring street. Advertisements and subscriptions taken.

Dr. Pritchard returned. 727 Grosse.

Exclusive Specialty House for Feminine Apparel

Myer Siegel & Co.

443-445-447 South Broadway

Women's Suits

In Worsteds and Novelty Cotton Fabrics, Serges, Poplins, Diagonals. Most of them $25 suits, others $27.50 and $30—and some as high as $35. Excellent for present day wear, choice at $15

Voile Blouses

at special prices

$1.45—$1.95—$2.95—etc.

SILK Princess Slips

—in White, Pink, Maize, light Blue, Lavender, also in Black. $4.00, $5.00 and $6.00 values, special $2.45

"Sub-Way" Vests

The very latest! Sub-way vests with purse attached, in all leading shades. Special at 75c

Exclusive Specialty House for Feminine Apparel

Have You Got Yours Yet?

If you wear Benjamin Clothes this is the time to see that you are well supplied.

If you haven't been wearing them this is a mighty good time to get acquainted with them.

A Benjamin Suit at the present price is an excellent buy. It is a good buy at any time, which makes the saving, at present cost, all the more satisfactory.

If your shirt supply is low now is the time to replenish that also.

Savings are twenty-five per cent. or more.

The James Smith Company

On Broadway at 548-50

(Exclusive Agents for Benjamin Clothes)

READING LENSES FITTED FOR $1.00
OPTICAL DEPARTMENT
EMMA C. FLEMING, Jeweler, 322 West Sixth Street.

AUCTION!

THURSDAY, 10 A. M.
1053-55 S. Main St., Near 11th.

Good furnishings. One mahogany case upright piano, nice parlor furniture in mission and mahogany, heavy Spanish leather, chairs and rockers, large golden oak and fumed oak rockers, settees and chairs, golden and fumed oak dressers, chiffoniers, library and center tables, mission and fumed oak dining sets, complete. Several nice brass beds, also heavy post, white-enameled beds, steel springs and felt mattresses, fumed oak bed davenport, nice bedding, box couches, rugs and carpets, Navajo blankets, ladies' desk, dressing tables, small and large pictures and paintings, cut glass, gas ranges, ice box, odd pieces of furniture, etc.

Don't forget Thursday's sale. It will be a dandy. LUNCH AT NOON.

REED & HAMMOND.

AUCTION

J. J. SUGARMAN,
Auction and Commission House,
General Auctioneer.

Furniture, Merchandise, Fixtures, Office and Salesrooms, 113-114-116 Court St.
(Between Spring and Main)
Main 8114 —PHONES— F4310

THOS. B. CLARK

General Auctioneer and Importer of Antique Furniture.

840 SOUTH HILL STREET
F1907, Broadway 1921.

Rhoades & Rhoades

REAL ESTATE, LIVE STOCK, AND GENERAL AUCTIONEERS.

Guaranteed estimates on household furniture or bought outright for cash. Salesroom 1501-3-5 S. Main. Both phones—Main 1259; Home 25679.

Sunset Main 2582. Home F1767

What Have You to Sell?

Call us up for best bargains.
ARNOLD FURNITURE CO.,
7th and Los Angeles Sts.
830-32 South Main St.

AUCTION!

Now at Our New Store,
1053-5 MAIN ST., AT 11TH ST.

Regular auctions at our store every Tuesday and Thursday afternoons. Household goods. Consignments solicited. REED & HAMMOND.
F2545. Bdwy. 2860.

Myers Land Company

Bungalows at prices within your means and at terms that you can meet.

$1700. Furnished 4-room California Bungalow. Nice place, $75 down and $15 per month.

$2500. 6 large rooms, modern, lot 60x137. $100 down and $20 per month. Many others.

106 S. AVE. SIXTY-FOUR.

Pioneer Roofing

MADE, LAID AND GUARANTEED "Owens California" BY PIONEER PAPER CO. 247-251 S. LA SH

AUCTION!

Furniture and Carpets,
Wednesday, July 15, 10 a.m. and 2 p.m.
1501-3-5 South Main St.
RHOADES & RHOADES,
Main 1259—25679. Auctioneers.

AUCTION!

FURNITURE AND CARPETS
FRIDAY, JULY 17, 10 A.M. & 2 P.M.
1501-3-5 SOUTH MAIN ST.
RHOADES & RHOADES,
Main 1259—25679. Auctioneers.

AUCTION!

Thursday, July 16th, at 10 a.m.
At 308 Boyd St.
Entire bankrupt plumbing stock and fixtures of E. D. Hough.
J. J. SUGARMAN, Auctioneer.

AUCTION!

Another big furniture Auction at BERGER'S VAN & STORAGE, 16th and Grand ave.
Description tomorrow.
July 28th, 2 P.M.—Lot 32x145, with 2 cottages thereon.
N. W. Cor. 20th and Magnolia ave.
STROUSE & HULL, Auctioneers.
Main 2141. 60586.

Never mind about the grind. Consider your appearance. Discard your woes and get your clothes at Brauer's Summer Clearance.

Hurray, it's on tomorrow. Come ahead fellers, now is the time to buy at the Big Semi-Annual Sale with the heart cut out of prices. Watch for the announcement.

A. K. Brauer & Co.

TAILORS TO MEN WHO KNOW
Two Spring Street Stores
345-7 SOUTH SPRING STREET
529-7½ SOUTH SPRING STREET
(Our Newest Store)

10th Weekly Sale

We are general agents for Alaska Refrigerators, Michigan Washing Machines, Quick Meal Steel Ranges, Angelus Furnaces,

QUICK MEAL GAS STOVES

Parlor Oil Heaters, Quick Meal Gasoline Stoves, Lawson Heaters, Razner Reflector Gas Heaters, Worcester Lawn Mowers, Andirons and Fire Sets, Wetter Superb Stoves and Ranges. (We make) Case French Ranges. We can execute orders promptly as we carry a full line.

Quality Dustless Floor Mop

No belts or nuts to injure the furniture or woodwork. Takes up all the excess dust and can be used in corners conveniently. Has 40-inch handle.

Regular price 75c
Special price 50c

Noiseless Plate Scraper Sink and Pan Cleaner

Removes grease without soiling the hands. Cleans silver, glassware, china and small windows—made of specially-prepared rubber. It is the sanitary way.

Regular price 10c
Special price 6c
By Parcel Post extra 2c

Paring Knife

Just what is needed for the canning time—splendid quality and durable in construction.

Regular price 10c
Special price 4c
By Parcel Post extra 2c

CASS-SMURR-DAMEREL Co
412-14 Broadway

Akoz

For Rheumatism, Stomach Trouble, Ulcers, Piles, Kidney and Liver Trouble, Catarrh, Eczema.

At All Leading Druggists.

Roll Roofing

White Sanded and colors.
Weaver Roof Co., M'f'r's.
Bdwy. 784. 339-341 E. 2nd. F2855.
"A Roll or a Carload."

French Institute

All Facial and Feature corrections scientifically, painlessly and permanently performed by celebrated specialist. Foreign graduate, thoroughly reliable. 18 years experience. Consultation free. Hours 12 to 5. 717 O. T. Johnson Bldg., 4th and Broadway. F7452.

PACIFIC PORTABLE HOUSES

Extremely low priced. Attractive. Cozy. Best material. Built-in ... features. Folder free. Pacific Portable Const. Co., 1420 So. Hill St., Los Angeles. Phones 21508; Main 8255. Branch: 711 Main St., El Centro, Cal.

IVERS & POND PIANOS

YOUELL PIANO CO.,
610-612 West 6th St.

ANNOUNCEMENT

Evening meals are now served in the quaint Old Dutch rooms at the Chocolate Shop. A la carte service and moderately priced.

CHOCOLATE SHOP

217 W. 6th St. and 733 South Broadway.

Smith Music Co.

406 West Seventh St.
Sole Representatives of the
EVERETT PIANO

SAVE MONEY BY BUYING

Construction reinforced with steel. Heavier and better regardless of cost. Built to last. Allow us to prove this to you at 1322 S. Grand ave.
The Walker Portable Cottage Co.
"NINTH YEAR."
Phones 25361—Bdwy. 2866.
Branch Fifth and Olive Sts., El Centro, Cal.

Stockholders Meeting Postponed.

Owing to the illness of T. E. Gibbon, the meeting which was to have been held this evening at the Gamut Club auditorium, under the auspices of the Los Angeles Investment Company Stockholders Co-operative League, has been postponed. The secretary of the league, Miss Frances Cook, will be glad to furnish all interested stockholders with information in regard to the purposes and motives of the organization. The headquarters of the league for the present are at No. 420 West Second street, and the telephone number is 60845.

THE WEATHER.
[Official Report.]

LOCAL OFFICE, U. S. WEATHER BUREAU, Los Angeles, July 14.—[Reported by Ford A. Carpenter, Local Forecaster.] At 5 o'clock a.m. the barometer registered 29.96; at 5 p.m., 29.92. Thermometer for the corresponding hours showed 59 deg. and 71 deg. Relative humidity, 5 a.m., 95 per cent.; 5 p.m., 65 per cent. Wind, 5 a.m., north, velocity 3 miles; 5 p.m., south, velocity 8 miles. Highest temperature, 76 deg.; lowest, 56 deg. Barometer reduced to sea level.

WEATHER CONDITIONS.—The pressure continues to decrease over the greater part of the United States. The only portion controlled by an area of high pressure is the northwestern district. Showers occurred in Eastern Washington, Montana, Utah, Colorado and Arizona. Scattered showers are also reported from Illinois, Kansas, Louisiana, Eastern Tennessee, and in Pennsylvania adjacent to the coast. The greatest amount of rainfall, .52 of an inch, fell at Spokane. The temperature continues high throughout the Mississippi Valley. The thermometer reached 100 deg. in Oklahoma and in Missouri. The distribution of pressure on the Pacific Slope remains the same, although the intensity of the area of high pressure in the Northwest has increased. This rise in the barometer, in conjunction with the general depression in the Southwest, will give Los Angeles and vicinity the usual fair weather, but with less fog, during the ensuing thirty-six hours.

LOCAL FORECAST.

For Los Angeles and vicinity: Fair Wednesday; northwesterly winds, backing to northerly.

For California south of the Tehachapi: Fair Wednesday.

STATE FORECAST.

SAN FRANCISCO, July 14.—Forecast: San Francisco, Oakland and vicinity: Fair, warmer, Wednesday; light north wind.

Sacramento, Santa Clara and San Joaquin valleys: Fair, warmer, Wednesday; light north wind.

Southern California: Fair Wednesday; light west wind.

YUMA (Ariz.) July 14.—[Exclusive Dispatch From the U. S. Reclamation Service.] Gauge height Colorado River, 19.30 feet.

VITAL RECORD.

MARRIAGE LICENSES.

The following marriage licenses were issued yesterday. Name and age given.

BRINKERHOFF—ALLEN. Forrest A. Brinkerhoff, 25; Florence E. Allen, 23.
CARRANCO — VILLA. Jose Carranco, 28; Amanda Villa, 21.
COMSTOCK—BLOOMQUIST. Roy S. Comstock, 23; Ellen B. Bloomquist, 23.
DARWIN—WEBB. Walter L. Darwin, 22; Bethel I. Webb, 19.
DEVINNA—ROBINSON. Harry C. Devinna, 28; Nell V. Robinson, 23.
FORDHAM—CUTLER. Elmer L. Fordham, 25; R. Elma Cutler, 26.
FRY—YOUNG. George B. Fry, 36; Lillian Young, 32.
HILDT—JOHNSON. Irvin Hildt, 40; M. Frances Johnson, 27.
KAISER—MAYER. George A. Kaiser, 58; Minnie B. Mayer, 42.
MAXWELL—ECKHOFF. William J. M. Maxwell, 28; Gertrude A. V. Eckhoff, 28.
McEACHRON—STURGIS. Fred T. McEachron, 22; Ethel G. Sturgis, 22.
MITCHELL—KENDIG. Henry A. Mitchell, 25; Grace D. Kendig, 18.
MOORE—GREAVES. Charles K. Moore, 25; Florence M. Greaves, 19.
MORETON—SHORT. Lester E. Moreton, 24; Marjorie L. Short, 23.
MORROW—CURTIN. Loren M. Morrow, 20; Ethel M. Curtin, 20.
MORROW—McDONOUGH. Joseph Morrow, 73; Rebecca F. McDonough, 70.
RUARK—FLANDERS. Graham Ruark, 23; Adeline M. Flanders, 21.
SCHAEFFER — O'BRIEN. Carl H. Schaefer, 21; Lorena M. O'Brien, 18.
THOM—VOLKMOR. Neil Thom, Jr., 20; Mary H. Volkmor, 20.
TILLOTSON — WALKER. James H. Tillotson, 21; Annetta R. Walker, 19.
TIMM—MERCER. Albert J. Timm, 32; Ruth L. Mercer, 24.
TOFTE—WINKLER. George E. Tofte, 24; Emma Winkler, 24.
WARD—GARCIA. Eldridge A. Ward, 32; Margaret S. Garcia, 23.

BIRTHS.

Names, sex, place and date of birth.

ALLEN. Mr. and Mrs. Donald O. Daughter. 1069 Orchard place, July 1.
BERTONE. Mr. and Mrs. John B. Daughter. 2054 Winter street, July 3.
CINCERINO. Mr. and Mrs. Juan. Daughter. 2043 Sacramento street, July 5.
DE VINNEY. Mr. and Mrs. Harry B. Daughter. 1480 West Twenty-sixth street, July 12.
DOTLA. Mr. and Mrs. Arthur W. Boy. 2130 Cove avenue, July 12.
DYER. Mr. and Mrs. William. Boy. County Hospital, July 12.
FERNTOWITZ. Mr. and Mrs. Nick. Daughter. 509 North Bunker Hill avenue, July 5.
FELTHOF. Mr. and Mrs. George. Boy. 3105 Western avenue, July 12.
GARRONWAY. Mr. and Mrs. Alexander J. Daughter. 1366 Norwood avenue, July 11.
GARRETT. Mr. and Mrs. Dr. M. Daughters (twins). 6203 Cimarron street, June 28.
HOYEL. Mr. and Mrs. James G. Boy. 1045 Yale street, July 7.
HUNTON. Mr. and Mrs. John O. Daughter. County Hospital, July 13.
KAMADA. Mr. and Mrs. Hideo. Boy. 502 East Third street, July 11.
MIRANDA. Mr. and Mrs. Angel. Boy. County Hospital, July 12.
NOVAK. Mr. and Mrs. John A. Boy. 3609 Dayton avenue, July 12.
PAPAC. Mr. and Mrs. Jasco. Daughter. 730 North Hill street, July 11.
PETERSON. Mr. and Mrs. Charles F. Daughter. 5425 Buchanan street, July 5.
PIERSON. Mr. and Mrs. Ivan O. Boy. 5223 Donley avenue, July 11.
POMOTTO. Mr. and Mrs. Nick. Boy. 627 Bishop road, July 5.
PREUS. Mr. and Mrs. Ole J. H. Boy. 2919 Paloma street, July 4.
SAUCEDA. Mr. and Mrs. Dolores. Boy. 2220 East Seventh street, July 11.
SEKI. Mr. and Mrs. Shuzo. Boy. 501 East Third street, July 7.
THAYER. Mr. and Mrs. George A. Daughter. 1325 Sierra Bonita street, July 6.
THOMPSON. Mr. and Mrs. Carl L. Daughter. 429 North Bonnie Brae street, July 12.
TORP. Mr. and Mrs. Casper H. Daughter. 618 North Bonnie Brae street, July 6.
WHITAKER. Mr. and Mrs. Sherman. Daughter. 2016 McGinley avenue, July 4.
WUNSCHEL. Mr. and Mrs. Louis A. Daughter. 115 North Ardmore avenue, July 7.
YOKOYAMA. Mr. and Mrs. Takuzo. Boy. 324 East Fourth street, July 9.

OFFICIAL DEATH LIST.

Name and place of death—	Age.	Date.
COAKLEY, James. Los Angeles	18	12
COX, Emile J. Los Angeles	23	13
CRAIN, William M. Los Angeles	68	12
CUNNINGHAM, Harvey L. Los Angeles	51	12
CURRAND, William T. Los Angeles	45	12
DEL REY, Elenor. Los Angeles	45	12
FIELD, Carrie L. Los Angeles	28	12
FLORES, Louisa. Los Angeles	28	12
GILLIAN, Charles W. Los Angeles	28	12
GRAHAM, Emery E. Los Angeles	28	12
GROSS, Edgar L. Los Angeles	28	12
GRUNDHOFER, Margaret. Los Angeles	28	12
JOHNSON, Jessie M. Los Angeles	28	12
LANG-IABR, Amalie E. Los Angeles	28	12
TAYLOR, Jennie. Los Angeles	28	12
TERRY, Milton S. Los Angeles	28	12
TETREAULT, Nellie. Los Angeles	28	12

DEATHS.

With Funeral Announcements.

CRAIN. At No. 1818 Georgia street, July 13, William M. Crain.
Funeral from chapel of Garrett & Co., No. 1237 South Flower street, Wednesday at 2 p.m.

CURRAND. July 14, William T. Curraud, aged 45 years.
Funeral, 2 p.m. Wednesday, from the chapel of J. H. Hinkeman, No. 1480 South Main.

DE VINNEY. In this city, July 14, 1914, William de Vinney, aged 70 years.
Remains at the Highland Park Undertaking Parlors. Services and interment at Eastside, Cal.

DIEBLENIS. At No. 433 South Flower street, July 13, Charles E. Dieblenis, aged 43 years.
Funeral from chapel of Pierce Bros. & Co., Friday, July 17, at 2 p.m.

DIXON. July 13, 1914, Charles Dixon.
Funeral services will be held in the chapel of Forthe & Fitch, Twelfth and Hope streets, this afternoon at 2 o'clock.

FIELD. At the Good Samaritan Hospital, Tuesday, July 14, Carrie L., beloved daughter of Mr. and Mrs. Edward S. Field, and sister of Mrs. Murray M. Harris, Mrs. Howard L. Bivert, Mrs. Harold L. Wright and Edward Salisbury Field.
Funeral notice later.

HAYWARD. At the family residence, No. 2501 Wilshire boulevard, Julia Hayward, wife of Dr. Henderson Hayward and mother of Julia Hayward.
Funeral from the house at 2 o'clock Wednesday, July 15. Interment private.

JOHNSON. Los Angeles, July 13, 1914, Mrs. Jennie Johnson, aged 60 years.
Funeral at the chapel of Breese Brothers, 855 Figueroa, Wednesday at 2 o'clock.

TAYLOR. At No. 607½ South Olive street, July 13, 1914, Jessie Taylor, aged 68 years.
Funeral services will be held at the chapel of Breese Brothers, 855 Figueroa, Wednesday at 1 o'clock. Interment private.

TIBBENS. In this city, July 14, Lester Tibbens, aged 20 years, beloved son of Mr. and Mrs. C. G. Tibbens.
Funeral from the chapel of Pierce Bros. & Co. Thursday, July 16, at 10:30 a.m.

Independent of the Trust.

For $75 we will furnish hearse, two carriages, embalming and black cloth-covered casket. Godman & Martinoni, funeral directors and undertakers, 827 South Figueroa street. Home phone 53437, Broadway 2731.

LODGE NOTICE.

South Gate Lodge, No. 328, F. & A. M., will confer the Second Degree this (Wednesday) evening, Thirty-third and Main, at 7 o'clock. F. H. WHITE, Secretary.

Announcement.

Messrs. Sterling S. Boothe and George A. Fitch, funeral directors, Twelfth and Hope streets, announce the change of the corporate name of the Sterling Boothe Company to Boothe & Fitch.

Floral Designs.

Decorations.
Howard & Smith,
Ninth and Olive.
Phones: Main 1745—Home F6893.
Largest flower store on Pacific Coast.

—and the Worst Is Yet to Come

Pictorial City Sheet (11.)

Advancing Southern Metropolis — California and the Coast—12 Pages

The Los Angeles Times

XLIIIrd YEAR. WEDNESDAY, JULY 15, 1914.—EDITORIAL SECTION. POPULATION { By the Federal Census (1910)—319,198 / By the City Directory (1914)—516,317

ROSY-CHEEKED DEATH-LADEN APPLES TRAP FOR LITTLE CHILDREN?

Sensational.

ALLEGED POISON PLOT'S BITTER FEUD CLIMAX.

Warrant on Technical Charge Out for Woman Pending Investigation.

Albert Swears to Complaint Against Neighbor Following Discovery by City Chemist of Large Quantity of Arsenic in Fruit Put in Children's Way After Long and Bitter Disagreements.

A COMPLAINT sworn to by Albert Blanchard, an architect of [illegible] East Fifty-second place, [illegible] was issued last night by [illegible] Prow, No. 762 East Fifty-[illegible]. The action against Mrs. [illegible] the discovery of poisoned [illegible] Blanchard dooryard where [illegible] are in the habit of [illegible] the startling climax to [illegible] neighborhood feud that has [illegible] about Mrs. Prow for a year [illegible].

[illegible] and a boiled egg [illegible] the City Prosecutor's office [illegible] Blanchard were analyzed by [illegible] Miller yesterday and [illegible] a stomach enough arsenic to [illegible] men. Mr. Blanchard [illegible] prosecuting attorneys that he [illegible] the apples and egg in his [illegible] last Thursday night, just [illegible] had been aroused [illegible] Mrs. Prow go to the fence [illegible] two yards and throw [illegible]. On the same morn- [illegible] that poisoning threats [illegible] Blanchards were made.

[illegible] against Mrs. Prow is [illegible] technical one of disturb- [illegible]. The warrant is ad- [illegible] for the purpose of [illegible] unduly and detaining [illegible] complete investigation [illegible] allegations made by [illegible] and others. It is [illegible] others involved will be [illegible] for examination by [illegible] Morton. The latter [illegible] conceal the fact that [illegible] charges may be [illegible] of this inquiry.

[illegible] lives her daughter, [illegible] Harder, Samuel Lefler. [illegible] residents of the neigh- [illegible] all the troubles that [illegible] from time to time have [illegible] of the children, for [illegible] Prow is said to have a vio- [illegible].

[illegible] Gilbert, who lives next [illegible] Prow, says that she has [illegible] to send her children away [illegible] is afraid to let them re- [illegible] regularly, and that she is [illegible] to move, even though to do [illegible] sacrifice her equity in her [illegible].

DEATH-LADEN.

[illegible] scene has centered most heavily on the home of Mr. Blanchard, whose wife has become almost ill because of her fears for her children, Marian, aged 14 years, Albert, aged 10 years, and Duane, aged 7. The children spend much of their time in the yard where the fruit was found. According to the city chemist, they would have certainly perished if they had eaten it.

The Blanchards have lived in the house next to Mrs. Prow for almost a year. Hostility to the children, they say, annoyed them, but they managed to get along for a time.

The law was first invoked the 1st. inst., when Blanchard was arrested on complaint of Mrs. Prow, charged with violating the firecracker ordinance. Mrs. Prow and her daughter accused Blanchard of throwing torpedoes and firecrackers on their porch. When the case came to trial in the police court before Judge Chesebro, Mrs. Prow and her daughter swore that they saw Blanchard when the firecrackers were thrown on their porch the night of June 30.

Stephen L. Sullivan, No. 715 Fay building, who handles Blanchard's civil law business, investigated the

(Continued on Second Page.)

Figures in remarkable poison mystery, On Fifty-second Place. At the top are the three children of Albert Blanchard, supposed by the officers to have been the objects of the sinister offering of poisoned fruit. They are Marian, aged 14; Alberta, 10, and Duane, 7. In the center are the residences of Mr. Blanchard and Mrs. Nettie Prow (right,) respectively, Nos. 768 and 762 East Fifty-second Place. Below is Mrs. Prow, for whom a warrant on a technical charge has been issued. At the top is a pen drawing of the Marsh test for arsenic, by which the City Chemist detected the poison.

FRUIT FILLED WITH POISON.

City Chemist Miller Reports Arsenic Enough to Kill Several Persons.

City Chemist Miller's report to Chief Deputy City Prosecutor Claude B. Morton on the three apples and boiled egg taken to the prosecutor's office by Albert Blanchard is that one of the apples contained more than five grains of arsenic. Another apple contained a less quantity, but probably sufficient to cause death. Two grains of the drug are ordinarily sufficient to kill an adult person.

The third apple bore no marks of having been tampered with, and had no punctures. The analysis failed to disclose even a trace of arsenic. The egg, which was hard boiled, contained no arsenic. The shell had been broken or punctured at the large end.

Her Side of It.

"LITTLE DEMONS!" MRS. PROW CALLS CHILDREN.

Strange Figure in Alleged Poison Plot Accuses Her Neighbors of Putting Boys and Girls "Up to All Sorts of Deviltry" to Annoy Her—Asserted to Have Told of Trouble in the East—Planning to Leave?

WITH the light from the porch lamp throwing a greenish hue over her face, Mrs. Nettie Prow, for whose arrest a warrant was issued yesterday on charges springing out of her alleged hatred for her neighbor's children, told her side of the bitter feud that has stirred to almost unbelievable depths the quiet home neighborhood of West Fifty-second place.

From acts of petty spite to actual depredations, the last year seems to have been one of turmoil for all concerned, until the very mention of the neighbors' youngsters makes Mrs. Prow bristle with indignation.

"I don't hate children in general," she said last night, hesitatingly, "but these little demons have been put up to all sorts of deviltry by their parents and I won't stand for it," and her eyes became points of steel in the half-light. "I have raised a family and I know how children should behave," she finished, her eyes seeking the window of the lighted room within where her daughter's profile could be distinguished.

Mrs. Prow is a strange contradiction. One moment she speaks with affection of her own children, the next, she hisses out bitter animosity for the offspring of her neighbors. Her face is alternately that of a middle-aged matron, proud and content with the achievements of her family, and the personification of grim resentment.

"BLANCHARDS JEALOUS."

"When the Blanchard family moved into the neighborhood," said Mrs. Prow, in a sibiliant whisper, pointing toward the bungalow less than ten feet distant, "I used to give those little children their lunch every day when they came home from school. The family was poor then, but just as soon as Blanchard got ahead they turned on me. I have the largest bungalow in the tract and the neighbors got jealous. They envied daughter and me our good times. When we had little parties they complained, but we never paid any attention to their talk until they set the children to annoying us."

At the mention of the children her ample figure fairly vibrated with anger and her voice rose with feeling. "There is one of the things they have done today," she said, "they turned the water on while I was down town just to make my water bill big," and with a sweep of her arm she indicated a stretch of sidewalk in whose wet surface the green porch light was reflected, "but I can pay the bills—I can pay the bills," she finished in a shrill crescendo.

PLANNING TO LEAVE.

The woman, said to be feared by almost every parent in the neighborhood, is of a dominant personality. Tall, full-breasted and matronly, when she talks of her children she radiates a kindly spirit at total variance with the tales with which the neighbors have flooded the City Prosecutor's office. Her hair is gray with just a suggestion of the warmer tints which it must have held in her younger days. Line for line her face is the exact counterpart of her daughter's, except for the difference in ages.

Ignorant of the warrant for her arrest, Mrs. Prow told yesterday her plans to return soon to visit a son in the East. She came originally from Clarinda, Iowa. The neighbors say that on more than one occasion she has told stories of trouble she had had in the past there.

Their Side of It.

STORY OF THE "POISON FEUD."

CHILDREN TERRORIZED ON FIFTY-SECOND PLACE.

Mothers Give Bitter Account of Trouble With Mrs. Prow and Tell of Suspicious Finds—Backyards Now Deserted and Little Ones Fear to Romp and Play.

In November, the family of Albert Blanchard went to East Fifty-second place to inspect an attractive street of bungalows. They were so impressed with the neighborhood that

(Continued on Second Page.)

A. B. Blackstone Co.

Women's Suits and Silk Dresses At Next-to-Nothing Prices

Women who know the Blackstone Suit Department—know the good taste and care displayed in choosing, the quality and absolute correctness of style—will marvel at the new prices we have given these Suits and Dresses, and well they may. Remember, all spring lines must go, and go without delay. Come over the assortments before the best are taken.

Suits and Dresses formerly to $100 **$39.75** Suits and Dresses Formerly to $50 **$19.75**

Suits and Dresses formerly to $75 **$29.75** Suits and Dresses Formerly to $35 **$14.75**

Sizes to fit Misses and Women.

The New Tango Hair Pins

Even if you are going to change your mode of hair dressing soon. Not, however, before you secure some of these fancy pins to select which the "Surrat" or "French Roll" would be impossible. Late arrivals include dozens of exclusive designs in amber, demi-blond and shell made brilliant with a range of rhinestones.

Every price 25c to $10.00.

Sale of Wash Goods

36-in. 25c White Goods 12½c.

Sheer white goods in fancy stripe weaves, medium weights for waists or dresses; these are new this season. 27-inch 12½c.

36-in. Colored Batiste 10½c.

Fine quality Batiste in dainty little floral patterns of every fashionable color combination; a novelty for summer dresses. 36-inch, regular 15c grade at 10½c.

Fine Batistes 19c.

Fine lawn and checks and pretty little flowered effects of every fashionable color made expressly for summer waists and dresses. 36-inch, usual 25c quality, 19c.

Draperies for Less

Scrim, Values to $1.25 at 75c.

36-inch Madras and sunfast draperies 50 inches wide in about every color combination one can suggest. Formerly priced to $1.25 at 75c.

Filet Nets to 50c at 21c.

Filet or ecru nets 45 and 50 inches wide, filet, point and floral effects, a most satisfying collection, worth to 50c at 21c.

The above prices are in effect Wednesday only.

318-328-322 South Broadway

Just One Thing Missing—

¶ Just one thing is missing from the performance of the new Apollo Reproducing Player Piano.

¶ And that one thing is—the presence of the pianist in *person*.

¶ Everything else is there. The clear, ringing melody—the phrasing—the tempo—the shading—the individuality of the musician who played the composition are faithfully recorded and perfectly reproduced by the Apollo Reproducing Player Piano.

¶ This is the twentieth century musical instrument. It is in a distinct class of its own simply because it automatically reproduces the hand playing of master pianists in all its perfection.

Don't fail to hear the wonderful new Apollo Reproducing Player Piano. If only for the sake of musical enjoyment, drop in and hear it demonstrate itself.

YOUR OLD PIANO ACCEPTED AS PART PAYMENT.

Easy Terms If Desired

SEND FOR BEAUTIFUL ART CATALOG.

SOUTHERN CALIFORNIA MUSIC CO

Main 585 Home 10585 — 332-34 So. Broadway Los Angeles — San Diego Riverside-Fonora

CHICKERING PIANOS — KRANICH & BACH PIANOS
HAINES BROS. PIANOS — FAIRBANKS PIANOS
HOBART M. CABLE PIANOS — VOSE PIANOS
APOLLO PLAYER PIANOS
EDISON DIAMOND DISC PHONOGRAPHS, VICTROLAS, ETC.

"Since 1880 the Home of Musical Quality"

Far-reaching.

VITAL BLOW TO BIG INDUSTRY.

Growers of Sugar Beets Fear Tariff Is Ruinous.

This Fifteen-Million-Dollar Business Tottering.

End of Several Refineries Is Predicted.

Is the approaching harvesting of California's $15,000,000 sugar-beet crop to be one of the concluding acts of a tariff drama in which the extinction of the State's second greatest agricultural industry is forecasted?

Many persons, including Secretary Randall of the Southern California Beet Growers' Association, express this belief, while railroad officials are apprehensive.

"A cut of one-fourth in the tariff was made March 1," said Mr. Randall yesterday. "There has been a decline in prices. The full cut will be effective in 1916. Thereafter raw sugar from Cuba can be laid down in New York at a less price than we can harvest the beets. The conclusion is, I believe, obvious."

Field tests of beet-sugar contents indicate, according to officials of the Anaheim Sugar Company, that harvesting can begin in Southern California about the 22nd or 23rd inst. These tests also promise a higher percentage of sugar this year than last, while the per acre yield will also be larger, due to the abundant rains last winter.

In Southern California about 75,000 acres of land are normally devoted to beet growing. It is between 65,000 and 70,000 acres this year, due to the floods last winter, which inundated much acreage and prevented planting.

But the tonnage yield will be fully as heavy this year as last, perhaps heavier, according to Mr. Randall and the officials of the Anaheim Sugar Company. The latter company estimates that it will handle 75,000 tons of beets this year, or about as many tons as last year, in spite of the smaller acreage. In other words, the same rains that damaged sugar-beet acreage made the remaining acreage increasingly productive.

The yield in tons is estimated at 700,000 tons for Southern California, which will produce about 35,000 tons of sugar. The reports from Central and Northern California will increase this production so that the $15,000,000 marketing price is assured, according to Mr. Randall.

Prices this year are expected to be around $4.50 a ton for the beets, which, compared with the ruling price of $5.25 last year, shows that the cut of one-fourth in the tariff, March 1, has already hurt the industry.

The remaining portion of the damage can only be accurately gauged when the resultant sugar product reaches Missouri River territory, to which about 90 per cent. of the sugar is shipped. It is confidently expected that bearish prices will rule. In fact, the $15,000,000 estimate is made with low prices in view.

"I expect two or three more Southern California refineries to end their existence this year," said Mr. Randall yesterday. "As is well known, all the mills at Hamilton are closed this year."

The blow delivered by the tariff is, intrinsically, one at Southern California. In other portions of the State the refineries are the large owners of acreage. This acreage is leased to tenants for the season. In Southern California the preponderant share of the acreage is in the hands of small owners.

According to General Freight Agent Stubbs of the Southern Pacific, the railroads' participation in the profits from the State's sugar-beet crop is small, but is appreciated. The rate to Missouri River points is 50 cents a hundred. This rate is exceedingly low, and even when supplemented by the hauling profit on the beets to the refinery leaves the railroads with but a small return for their labor. But, as the railroad men figure it, they get large incidental returns, for the refineries and the growing and harvesting of the beets furnish livelihood for a large number of persons.

In fact, one of the hardest blows that the tariff will strike will be at the occasional laborer, the men and women who harvest the crop or haul it to market or help to convert it into a marketable product.

"REAL" ARREST THIS TIME.

Auctioneer Who Invited Jail First Time Goes Unwillingly This Time on Battery Charge.

Barney Byrens, an auctioneer of No. 230 South Main street found his name on the police docket yesterday for the second time within ten days.

The first arrest was "respectable." He submitted to arrest on behalf of fourteen other auctioneers to test the constitutionality of the new license ordinance governing auctioning of jewelry. At that time he expected to evade a cell by putting up bail, but a stern court refused.

Yesterday's arrest was for battery. According to Fred Lunnastruth, the complaining witness, and Traffic Officer O'Conner, who made the arrest, Byrens displayed a watch for auction. The bidders boosted the price to $3. It was knocked down at that figure to Silvio Lukeno, No. 201 Bellevue avenue. Byrens then is alleged to have "switched" an inferior watch upon Lukeno, at which the bidders grew exceedingly wroth. When Lunnastruth remonstrated in behalf of Lukeno he received a blow in the face, he alleges. Byrens was released on his own recognizance.

TO PROTECT CITY'S RIGHTS.

Steps Taken to Combat Proposed Reopening of Case Involving Waters of Cottonwood Creek.

Special Counsel W. B. Mathews notified the Public Service Board yesterday that the Southern Sierras Power Company has applied to the Department of Agriculture to reopen the case involving water rights on Cottonwood Creek. These rights are important to the city and the city has successfully defended its contentions for several years. The board voted to request the City Council and other city officials to take such steps as may be advisable to protect the city's interests.

Cottonwood Creek is one of the most important of a number of creeks that the city is using and plans to use in its general programme of power development. A small plant has been in operation there for several years and it is proposed to install a large one.

Calls Children Demons.

(Continued From First Page.)

they immediately placed a deposit on a residence at No. 768 and moved into it as their home. The adjoining house, No. 762, they noticed, was apparently vacant, the shades drawn and the doors locked.

It was a great treat for the Blanchard children, Marian, Alberta and Duane. The back yard was roomy and had sand piles, a thick set tree had heavy limbs where swings were hung, and the carpenters had obligingly left some scraps of boards there, and a number of nails. It was quite the happiest time of the Blanchards' family life, for the children had all the space they needed for their romps.

Some months before the Blanchards arrived the Gilberts had moved into the house on the other side of the Prow residence. They, too, had four children. And the Gilbert children were equally delighted.

During November the families of children occupied their back yards with great merriment. At that time Mrs. Nettie Prow and her daughter, Nellie, were returning from Clarinda, Iowa, where they had been visiting. They moved into the vacant house.

COMPLAINS OF CHILDREN.

On the third day of occupancy Mrs. Prow summoned the Blanchards, and reported, the latter say, that the children made too much noise. The same warning was given the Gilberts.

Then started trouble. If the Blanchard children happened to whoop in their play, Mrs. Prow complained, so Mrs. Blanchard says. Mrs. Gilbert reports the same experience. From a pleasant place in which to play the back yards became arenas of strife. Never a day passed but some unpleasant incident occurred. Mrs. Prow acquired the reputation of hating children. That disturbed the hearts of the two mothers.

At last Mrs. Gilbert became so worried that she was ill. Her children were constantly finding hard-boiled eggs in the back yard. Mrs. Gilbert examined the eggs. She is a cook and knew how the eggs should appear. There was something wrong with the eggs that were scattered into the hands of her children. She became so aroused that she told the neighbors about the eggs, and at last threatened to have them analyzed, reporting that she feared someone was trying to poison her children.

The trouble over the children became so acute that both Mrs. Gilbert and Mrs. Blanchard ordered the boys and girls to stay out of the back yard and play in front.

More trouble came. If a little foot happened to touch the grass of the Prow lawn, unpleasantness followed, say the mothers.

POLICE CALLED.

Immediately Mrs. Prow would call a policeman, they declare. He would investigate her complaints and walk away. Conditions became so unbearable to the families with children that Mrs. Gilbert sent her two oldest children to their grandmother. And the Blanchard children went to distant neighbors to play.

But while their childish noise might have been emphatic during the day, it was not more so than the blaring of a trombone in the Prow household by night, the mothers said. Often the concerts would continue until early morning, putting rest in the neighborhood to flight.

According to the neighbors, Mrs. Prow accused them of stealing her milk. She accused them of walking about her house at night and would measure alleged footprints that she shouted were about the size of Mr. Blanchard's shoes.

The Gilberts talked over the unpleasantness and decided it was a failure to attempt to make a permanent home in that neighborhood, so they are preparing to sacrifice their investment and move away.

For days the back yards of the Blanchards and the Gilberts have been deserted. The children fear to romp and play. A few articles have already been crated in the Gilbert household, preparatory to abandonment of the home. And in the rear of the Blanchard household is a tiny aeroplane, only half completed, which little Duane Blanchard has left to rot.

PAYS MONEY TOO FAST.

Thus Breaks Contracts, States Defense of American Brokerage Company in Criminal Suit.

James Hennessey of Mishawaka, Ind., according to his evidence in the American Brokerage Company case, in the United States District Court, yesterday, bought 4000 shares of Wellington mines stock of the defendants, Woodruff and others, for which he paid $320. He was never successful in either getting the stock or the money, he says.

It seems to be the intention of the defense, if possible, to destroy the testimony of the investors by showing in a number of cases, that they paid faster for the stock than called for by the contract. For instance, if the stock purchased advanced in the market, the speculators hurried up their payments. This money was accepted by the company without protest, but it is alleged that by voluntarily breaking the contract by paying out entirely for the stock instead of making monthly payments that they have lost all claim for reimbursement by the defendants.

The question of intent is the crux about which will rage the legal battle. It is understood that the government will not conclude the examination of its witnesses this week. The trial, with argument and all, will run at least three more weeks.

Alleged Plot's Climax.

(Continued from First Page.)

circumstances and defended Blanchard at the trial. Testimony was introduced to show that at the time in question Blanchard was in bed and his house dark. It was also testified that the firecrackers were placed on Mrs. Prow's porch by two of five boys who had purchased them in Compton, outside the city limits. One of the boys told the court how and when they were purchased and which boys put one on the Prow porch. This testimony was corroborated by the mother of the boy and other adults and the case against Blanchard was dismissed.

PERJURY CHARGE.

Mr. Sullivan stated last night that before the discovery of the poisoned apples he was preparing to file perjury charges against Mrs. Prow and her daughter with the District Attorney and that he is also preparing to bring, on Blanchard's behalf, a suit charging malicious prosecution. The status of these cases will depend now, he says, on the outcome of the more recent developments.

"Mr. Blanchard feels that he has endured annoyance beyond the limits of patience," said Mr. Sullivan last night. "He has refrained from taking action for a long time, but feels that he cannot longer submit. Following his arrest, trial and dismissal on a charge of which he was entirely innocent, he instructed me to take such action as seemed advisable to protect his rights. The Blanchards would not willfully annoy or cause discomfort to their neighbors. Before the arrest on the firecracker charge several complaints were made to policemen that Blanchard or his children were disturbing the peace. Seven times, I believe, he was visited by men from the police department as the result of such complaints and in each case nothing was found to substantiate the accusations."

COMPLAINT FILED.

The complaint was filed last night, following an investigation of various happenings in the neighborhood by Chief Deputy Prosecutor Morton. Mr. Morton admitted late last night that information given by residents of the Fifty-second place neighborhood indicate a serious situation there and he will continue the investigation today. Mrs. Prow was not placed under arrest last night, but the prosecutor stated she will probably be taken into custody at an early hour this morning.

Mrs. Prow will be asked to explain to the City Prosecutor this morning all her acts in connection with the events in the neighborhood and to throw whatever light she can on the poisoned apples which were found in her neighbor's yard. Mr. Morton will ask several other residents, including Mrs. Prow's daughter, to give him information, and hopes to get some definite knowledge with direct bearing on the sinister discovery reported by Mr. Blanchard.

According to statements made to Mr. Morton, other families have been to some extent involved in the lesser troubles that preceded Blanchard's arrest and threats of a serious nature are reported to have been made. Whether these threats were meaningless and made only in the heat of anger or whether they had sinister significance is a point that the City Prosecutor's office is determined to clear up.

GRAVE ALLEGATIONS.

One of these instances as reported to Mr. Morton is the assertion by Mrs. Gilbert and Mrs. Blanchard that they overheard Mrs. Prow and her daughter talking on the morning following Blanchard's dismissal by Police Judge Chesebro, and immediately preceding the evening when the poisoned apples were found. According to Mrs. Gilbert and Mrs. Blanchard the Prows were talking about the result of the case against Blanchard. The daughter remarked to her mother, according to the two women, "Why don't you put sugar of lead in their milk?" "I'll do worse than that," is the reported reply of the mother.

The Prows will be asked to affirm or deny these remarks this morning and to explain, if they made any such talk, what they meant, whether they had any motive for making threats or if they were merely talking to frighten their neighbors.

Mr. Blanchard told the city's attorneys that he took the matter seriously enough, so that he waited up on his porch for the arrival of his milk, which is usually delivered at 10 or 11 o'clock. It was while he was on his porch waiting for the milkman that he says he saw Mrs. Prow go into her back yard and throw something over into his yard. The moon was bright, he says, and he could see clearly.

NEW FROST ABATERS.

Two Novel Orchard Heaters Will Be Demonstrated Tonight to Growers at Pomona.

A novel test has been prepared by the Hammer Orchard Heater Company, No. 723 Consolidated Realty building, which will be given this evening before fruit growers at Pomona, in the interest of protection against frost.

Two of the newest models of orchard heaters will be demonstrated. The Dunn heater, which involves the principal of a down-draft and a center feed and is said to burn any sort of oil and burn clean and dry, also the Cance heater, which its backers say will generate a great heat and little smoke, thereby doing away with the necessity of washing the fruit after using the heater, will both be placed on exhibition by experienced operators. Thus the members of the Fruit Growers' Association will be given an opportunity of studying the latest scientific methods of protecting all kinds of fruits against frost.

Fifteen Dollars.

YOUTHS WHO ASSAULT EDITOR OFF LIGHTLY.

FOLLOWING a plea for mercy made by their victim and the consent of the District Attorney's office, nine young men of Monrovia, accused of having beaten Editor C. N. Whitaker and put him through a mock hanging were yesterday released with fines of $15 by Judge Willis. The nine men pleaded guilty to simple assault.

Judge Willis severely reprimanded the young men and warned them if they get into any trouble in the future he will not be so lenient.

Mr. Whitaker, who is in Bend, Or., in a letter to Deputy District Attorney Richardson expressed sympathy with the parents of the youth. He said he bore no malice whatever toward them.

Angered by articles published by Mr. Whitaker about several of their number, the defendants kidnaped him on the streets of Monrovia, and drove him in an automobile to the "wash" outside the city. There he was beaten on the head with a beer bottle and six of his front teeth were knocked out. The night riders carried a rope, and adjusting the noose around Mr. Whitaker's neck, made a mock attempt at hanging him. He managed to creep home, where he was in a serious condition for some time.

The men who pleaded guilty yesterday were George Kirchensalger, B. O. Badgley, M. W. Monroe, G. Rives, C. G. Margetts, Kenneth Harvey, Bartel Harvey, Norman Smith and M. C. Monroe.

Monroe came into court after the others had entered their plea and did not know what sentence had been given them.

"Would you rather work on the county roads or remain in the county jail for six months?" asked Judge Willis.

"Why, er, I'd rather work on the good roads," replied Monroe, his lips quivering and face flushed.

"Well I'm going to give you another chance," said the court with a smile. "You are fined $15." This applies to each of them.

Beverly Hills

A Children's Paradise

Beverly Hills is a place where flowers and children grow to perfection.

The perfumed air that comes over the mountain ranges is uncontaminated and seems to come direct from the heavens.

There is no better medicine for growing children than pure air, but it is not pure if mixed with the vagrant and tainted air of the city. Wherefore wise fathers and mothers select the environment that such a home site as Beverly Hills offers, and let the children grow, as the flowers grow, out o' doors.

The schools of Beverly Hills are a matter of local pride—and are carefully conducted.

The drinking water is pure, the streets are kept immaculate, the civic pride of the town is kept at a high standard.

Beverly Hills is a home site par excellence.

Our agent, Mr. Rowe, will gladly show you around. His Phone, 569141—B.H., will secure appointment.

Send for our illustrated book.

Rodeo Land & Water Co.

1130 I. N. Van Nuys Building, 7th and Spring — Los Angeles

Home Phone 10855. Broadway 3284.

Whitelaw Adv.

Polite.

"HONORABLE" NEAR FIGHT.

HONORABLE ATTORNEY GET ALMOST BLACK EYE.

Honorable Prosecutor Prevented by Honorable Officer Before Honorable Judge in Honorable Court Raising Honorable Fuss Over Honorable Dead Horse.

The Honorable Guy Eddie, attorney for one K. Mizuto, charged with poisoning horse, nearly got his Honorable left or right eye bumped black or blue yesterday when deputy District Attorney Helms, also Honorable, swung at Honorable Eddie after Honorable Eddie had missed him by a mile. Then Honorable Fullerton, who is Humane Officer, grabbed Honorable Helms and performed a humane act said everyone around, mostly all Japanese.

It seems Honorable Helms, who was prosecuting one K. Mizuto for giving a bad dose of dope to bay horse owned by one T. Murki, also peddler, near garbage ranch, Covina township, got hot about collar when he beheld Honorable Eddie in dark corner talking whisper like to one Honorable witness H. Hamoto, for the prosecution.

Honorable Helms take Honorable Eddie to task and Honorable Eddie resent it with a right swing for the Honorable Helms's left or right eye, but he miss a city block. Honorable Helms, who is big, strong fellow, and once shot for Uncle Sam in U. S. Navy, come back like ton of brick at Honorable Eddie and some say he brought home the bacon on Honorable Eddie's left or right eye, but Honorable Eddie deny powerfully.

Anyhow Humane Fullerton step in and likewise Honorable Constable Lyons and keep apart them and the case go on. Once in court Honorable Justice Forbes say he send both to jail if they fail to cut out they fierce glares and remarks unkind about each other.

Honorable Justice will decide case today maybe, that is, whether one K. Mizuto is not guilty or innocent; yes, sir.

back East Excursions

New York	$108.50
Chicago	72.50
Kansas City	60.00
Omaha	60.00
Council Bluffs	60.00
St. Paul	75.70

and others

On sale certain days in July, August and September.

Ninety day return limit.

Not to exceed Oct. 31, 1914.

Strictly first class.

Santa Fe City Office, 334 South Spring St. Phone any time day or night Main 738 60517

See Grand Canyon on your way—

SIMMONS' DIAMOND SHOP 643 S. BROADWAY

You Can Always Do Better On a DIAMOND at SIMMONS' Diamond Shop

Miss Abbie Chapin

Of China, who addressed the Interdenominational School of Missions yesterday.

FREEDOM A PERIL TO CHINESE GIRLS.

DANGER IN SUDDEN RELEASE FROM AGES OF RESTRAINT, SAYS MISSIONARY.

A feature of the afternoon session at the First Methodist Church yesterday—and one not down on the printed programme, was the address of Miss Abbie Chapin of China, who is here on furlough. The Chapin family is well known throughout Southern California, for Los Angeles has always been home to them when in America on furlough. It was fifty years ago that the father and mother of this family of missionaries took a six-months' journey in a whaling vessel across the Pacific to China. All their children were born there and one, Miss May Chapin, who was a missionary for several years, lies buried there.

Miss Chapin spoke yesterday of conditions in China and of the very active interest in educational and philanthropic subjects among the Chinese. "The living themes of a nation are now being presented there in the form of lectures by missionaries and Y.M.C.A. workers," she said, "before packed houses of the educated and high-class people of China who are keen on getting western ideas. While we may condemn the English for importing opium to China, the cigarettes and liquors sent there by our own country are quite as injurious. The burning of $40,000 worth of opium in Peking by the Chinese indicates the drastic measures they are taking to stamp out this evil."

Miss Chapin emphasized the peril that confronts the young women of China who have been suddenly released from the fetters and bonds that have hitherto held them with the result that there is now grave danger of the pendulum swinging too far the other way in their effort to adapt themselves to this new freedom and the new conditions of life. She warmly indorsed the plan of united work of denominations suggested by Dr. Arthur S. Phelps at the opening meeting on Sunday and spoke of the splendid work accomplished at the Union College for Women, which has just graduated its first class.

Miss Alice Jacobs, formerly of Chicago, who is passing some time in Los Angeles, is giving daily afternoon talks before the school on "Story Telling." Yesterday she illustrated her theme with a story and afterward explained the subtle power and analyzed the art of telling a story which must have, first and above all, action and unity, and must work toward a definite point that reaches a climax.

Mrs. D. B. Wells of Chicago, who is here for the third consecutive year as instructor in the summer school, spoke yesterday afternoon from Francis E. Leupp's study of the American Indian—"In Red Man's Land."

The school will continue till Friday night. The local officers are Mrs. E. Y. Van Meter, president; Mrs. H. W. Crabbe, vice-president; Mrs. W. R. Harper, recording secretary; Mrs. W. Davies, corresponding secretary, and Miss Elizabeth Stephens, treasurer. Some 300 women of all evangelical denominations have registered.

FREE THEM WITH VOICE.

That's the Method Socialist Would Get Alleged Chinese Smugglers Out of Court With.

Job Harriman, late Socialist candidate for Mayor, lifted his voice until it fairly split the empyrean in the Federal building yesterday when he sought to secure the release of Samuel A. Leffingwell, a former San Pedro boatman, charged with Harry Koch of San Diego, with conspiring to smuggle nine Chinese into the United States.

Harriman thought that as the evidence did not show that Leffingwell went to the Point of Rocks to get the contrabands there was no conspiracy, apparently forgetting that under the ruling the undisputed statement of Koch, a co-conspirator, to the effect that Leffingwell hired his boat for a trip to the Point of Rocks for the avowed purpose of getting the Chinese, and paid him $70 for the use of the vessel, is an act in furtherance of a conspiracy, even if the boat never left the San Diego wharf.

Commissioner Williams took the motion to discharge Leffingwell under consideration until this morning.

Koch testified that he met Leffingwell on the wharf at San Diego, and the latter hired his boat for a trip to the Point of Rocks, below the town, to bring nine Chinese up to some point this side of the boundary line. Koch says that Leffingwell gave him $70, and of this amount $10 was to be used in the purchase of distillate for the voyage. The stuff was bought and stowed away in the boat, and Leffingwell started south-bound for the point where Koch was to see the contrabands. Whether the prisoner ever got there, or whether he was successful in loading his boat with the yellow men, is a point that will be demonstrated at the trial, if Leffingwell is held.

Under the Federal law the fact that Leffingwell entered into a conspiracy with Koch, if his evidence is believed, is enough to hold him.

Try Murine Eye Remedy for Red, Weak, Watery Eyes and Granulated Eyelids.

THE POLITICAL WATCHTOWER

Congressman W. D. Stephens has changed his mind, or it has been changed for him by some of his political advisers in the Tenth District. After nominating petitions were procured for him as a "Republican," and after a number of signers were obtained, it was decided that it would be impolitic for him to run for renomination as a "Progressive" on one ticket, and as a "Republican" on another.

At the outset Mr. Stephens's campaign managers felt that the best way was to play close to the cushion and take no chances on another candidate at the primaries. When it appeared that no other candidate would arise within his own party, the nomination looked like a cinch. Nevertheless the indorsing petition was circulated and signed by some.

Meantime the slippery joker in the primary law, that permits a candidate of one party to run as a candidate of another, was hauled out into the sunlight for the inspection of voters. The verdict wasn't at all complimentary to the law, or to those who had permitted such a perfectly absurd feature to become a part of the system. Most of the candidates for major offices who had considered taking advantage of the safety-first feature, decided that it would be more harmful than otherwise, except in cases where there was a bitter struggle for the nomination. And competition is the only excuse for the tripartite feature.

The measure had become so odious and opposition in the "Progressive" ranks had not crystallized in the appearance of another candidate, so it was deemed expedient on the part of Stephens to call in the indorsing petitions that contained "Republican" names, pay a nickel for each signature and remain a "Progressive" of record.

The practice is being pretty generally followed over the State by "Progressive" candidates, however. It looms as just one more stitch in the winding sheet that will enfold the "Progressive" administration when the people are done with the primary and get a whack at the general election ballot box.

O. R. W. Robinson, Republican candidate for Congress in the Tenth, is said to be making a record for obtaining signatures. In a few days his petition has been completed, indexed and ready for filing today.

George H. Wisschusen is running for the Assembly from the Seventy-fourth district. He is a Republican who is well known and active, and here's hoping he puts the jinx on Frank Mouser, a "Progressive" for revenue, a "Democrat" for votes and a "Republican" under false pretense. Mouser's three petitions have cost the taxpayers just three times as much as they should be paid for the privilege of seeing him try to jimmy his way into the Legislature.

Edward White and Fred H. Hall, Democratic gubernatorial aspirants, are getting more personal each day. White is covering some of the ground traversed by Hall, and in almost every speech he pays his respects to the Bakersfield candidate. White is alleged to have said that Hall is the Santa Fe candidate for the Governorship. This Hall denies in two ways: He denies he is the candidate of any railroad and he denies that he believes White ever made any such remark. That is putting it up to the Watsonville man pretty strong.

Some of the Democratic and independent papers over the State are asserting that candidates who merely discuss the tariff don't make much of a hit because "the tariff is not an issue this year." Singularly enough, the Democratic orators are not discussing the tariff and the "Progressive" speakers are sidestepping the subject for obvious reasons. There is only one side to the tariff question in California and it is a mighty live and vital issue. Soon after 1896 when a Republican administration restored prosperity in the nation, the people seemed satisfied with the condition and appeared somewhat bored over a recital of the technique of the tariff. As the years rolled on, the tariff question gave way to other issues and not until the tariff was tinkered by the political fatalists did it spring to the fore as the livest topic of the day. In California the tariff question is one of the living issues in 1914 and those who are affected by it are inquiring not only as to the remedy, but are out with a bludgeon for the Democrats and the "Progressives" who brought about the deplorable conditions here.

Candidates who haven't filed their nominating petitions have today and tomorrow in which to do it. Yesterday the list had mounted over 300 and more than twice that number are expected to be entered in the next two days. County Registrar McAleer is putting in eighteen hours a day and is working along efficient lines with a big force of clerks, most of whom are inexperienced, as the civil service list was exhausted long ago. The inexperienced ones, however, are quickly drilled into the routine of checking names and soon become proficient and accurate.

M. L. Ward, an attorney, and former State Senator from San Diego, has become a candidate for the Lieutenant-Governorship on the Republican ticket. Many politicians see in his candidacy a move to help W. C. Ralston, who is aspiring to the Governorship, but this Ward strenuously denies, as do Ralston's friends.

How can a woman run for Assemblyman? She might run after one, but the gender will have to be changed in the law. In San Mateo, Mrs. Charles F. McCarthy, who wants to go to the Legislature as a Democrat, balks at signing a petition for "Assemblyman."

Frank P. Doherty, an attorney in the California building, is managing the Congressional campaign of O. R. W. Robinson.

THE WATCHMAN.

PRIVATE SCHEME, PUBLIC EXCUSE.

M.-M. SECRETARY ASKS POLICE BOARD TO REPUDIATE THE "SOUVENIR" BOOK.

The old scheme of publishing a so-called souvenir book as a private enterprise with the police department or some other organization as a public excuse was rapped before the Police Commission yesterday by Secretary Zeehandelaar of the Merchants' and Manufacturers' Association. And the commission itself was called to task for allowing itself to be used in the promotion of such a scheme, for which the business men of the city are expected to put up good money.

Mr. Zeehandelaar stated that representations have been made that the book was for the benefit of the police department. He declared yesterday that he spoke for 800 victims, subject to appeals of this character, and that "an advertising proposition of that kind is not a legitimate proposition."

J. G. Dressen, who is now in charge of the book, having taken it over from the originators, was before the commission, and the Mayor demanded of him explanations in regard to alleged misrepresentations as to where the proceeds from the "souvenir" would go.

The Mayor stated that he had been informed by C. S. Campbell-Johnston that he and his brother had been solicited to make a donation of $30 to the book, and that this would go to the police pension fund. Mayor Rose said that he had seen a letter sent to the Campbell-Johnstons, urging them to send their check, and that it was clearly misleading. He stated that he had advised them not to send the check.

Dressen's explanation was that the publishers proposed to insert a picture of the Campbell-Johnston residence in the book.

Secretary Zeehandelaar pointed out that an indorsement or authorization given by a former Police Commission was used in promoting the new book, but that when objection was raised to this a new authorization was given by the present Police Commission on March 3. He urged that this be withdrawn and that the commission publish a statement as to the exact status of the scheme. He also asked that the commission require the promoters to furnish it with a list of those who have contracted for space, so as to make an investigation as to methods used in securing these contracts.

A heated controversy between one of the Commissioners and the secretary of the Merchants' and Manufacturers' Association took place, in which the Commissioner declared that the commission had a right to indorse anything it saw fit. The official demanded that Mr. Zeehandelaar bring proof that improper means had been used to secure contracts for the book, and the subject was continued for two weeks in order that Mr. Zeehandelaar may have this opportunity, the commission taking the stand that it is not its province to make the investigation on its own account.

Mr. Zeehandelaar will be there with the goods.

AN Executor Who Carries Out Instructions

It requires more than willingness to carry out the wishes and instructions expressed in a Will.

Many an individual who has been named as executor tries to the best of his ability to follow to the letter the desires of the testator.

Often, however, inexperience, lack of time, some times ill health, make it impossible for the individual to properly handle an estate.

The SECURITY is not only willing, but is in every respect experienced and capable to attend to any matters of a fiduciary nature.

It is especially equipped for this work—its affairs are governed by law—it has ample resources, and its existence is permanent.

This institution is the best executor you can name. Its service costs no more, but is far superior to that which any individual can extend.

Consultation with our officers carries with it no obligation.

SECURITY TRUST & SAVINGS BANK

Oldest and Largest Savings Bank in the Southwest

Resources over $46,000,000.00

SECURITY BUILDING, Fifth and Spring — EQUITABLE BRANCH, First and Spring

In Britain, from Land's End to John O'Groat's House,

Macintosh's Toffee

is a household word. You will like it, too—two sizes—20c and 30c each.

JEVNE'S

The Fruit of Experience

The farmer and his wife visiting the city for a day would feel ever so much more comfortable if they could negotiate busy crossings with the ease and unconcern of the city-bred man. They lack nothing but experience.

To be able to do anything exceptionally well it is an absolute necessity that experience be brought to bear upon the work in hand.

Years of experience and research are reflected from every glass and jar of fruit bearing the label of Messrs. Hunt Bros. Co. Their products stand in a distinct class by themselves—supreme. Our Demonstration Booth is exhibiting these luscious fruits this week. Make it a particular point to see them—they will interest you.

Perfect Peaches for Melba...80c per jar; $8.75 per doz.
Apricots (whole or halves)..80c per jar; $8.75 per doz.
Bartlett Pears (whole or halves) .....80c per jar; $8.75 per doz.
Lemon Cling Peaches.....80c per jar; $8.75 per doz.
Royal Anne Cherries.....60c per jar; $6.75 per doz.
Spiced Peaches .....55c per jar; $6.25 per doz.

HOME 10651 — TWO STORES — H. JEVNE CO. — BROADWAY 4900 — COR. SIXTH & BROADWAY 208-10 SO. SPRING STREET

Would You Like Hair Like This

Cuticura Soap Will Help You

Realize this ambition, when assisted by Cuticura Ointment, by keeping your scalp clean and free from dandruff, itching and irritation.

Samples Free by Mail

Cuticura Soap and Ointments sold throughout the world. Liberal sample of each mailed free, with 32-p. book. Address, "Cuticura," Dept. 32H, Boston.

Colburn's FUR Storage

806 S. Broadway

Main 7372 — 10699

Shop by Parcel Post

While at the beach or in the mountains. Our mail order service is prompt and satisfactory. Write today.

VILLE DE PARIS

317-325 SO. BROADWAY — 312-322 SO. HILL STREET

A. FUSENOT CO.

—Last Week—

Pre-Inventory Sale

If you are looking for bargains in desirable merchandise—you certainly cannot be indifferent to the splendid savings offered the last week of this great sale

Silk Parasols

Former prices $3.50, $4.00, $4.50. Sale Price, Each $3.00

Covered with fancy silks, or plain taffeta in all fashionable colors. Gilt frames, 8 and 10 ribs. Long handles.

Embroidery Flouncings

27 to 45 Inches Wide. Formerly Priced 95c to $2.00. Sale Price, Yard..... 50c

This remarkable offer includes batiste and voile flouncings in a diversified assortment of designs; including artistic English eyelet patterns and blind work.

You must see these beautiful flouncings to fully appreciate these wonderful bargains, at 50c yard.

Place Cards Tally Cards

Former prices 25c to 50c dozen. Sale price, dozen 10c

Or 3 dozen for 25c.

Box Stationery "Ville" Toile Batiste

24 sheets and 24 envelopes in box. Regular price 25c. Sale price 15c

Dinner Favors

Good assortment of pretty novelties suitable for dinner favors. Regular price 25c to 50c each. Sale price 15c

Handkerchiefs For Women

Regular prices 15c & 20c. Sale price, each 10c

Both plain linen and a broken line of hand-embroidered initials. Good quality linen.

Stamped Guest Towels

Linen huck towels, with satin damask ends; and place for initial or monogram. Stamped in good designs. Regular price 50c. Sale price 25c

Stamped Corset Covers

Ready made, from good quality nainsook. Stamped in attractive patterns, ready for the embroidery needle. Regular price 65c. Sale price 35c

16

Forty Acre Tracts, Suburban to Niland, Imperial Valley, at

Actual Wholesale Prices

Join Niland's first "640 Acre Land-Buyers' Club"—a special summer opportunity open to just sixteen people.

Club limited to 16 buyers of 40 acres each. Prices $65 to $80 an acre on special terms that should enable club members to pay for land out of crops.

Just sixteen 40-acre tracts suburban to Niland, close to the main line of the railroad—of rich, mellow soil ideal for cantaloupes, apricots, grapefruit, olives, grapes, early vegetables and dairying—open to the sixteen members of the Niland Land Buyers Club for one-fifth cash, balance in four annual payments. If land is put into cultivation in one year, second payment will be extended to the end of the second year—a chance to pay for your land out of the crops. Water will cost only 50 cents an acre-foot—1,200,000 gallons. Right next to land held at $150 an acre. Make excursion reservations now before the list is closed.

Special Imperial Valley Excursion, leaving Friday evening, July 17—$20 round trip, includes all expenses, meals, sleeper, etc. Two days in the valley. For reservations see the

California Land & Water Company,

609-611 South Spring Street.

Home 60619 — Main 5190

*Lumber Is Cheaper

than it has been for several years, consequently this is a good time to build. The "Builders and Contractors" columns of The Times "Liner" section put you in touch with trustworthy and reliable contractors.

B.B. BUCK WHEAT

TO LET

In best district on Broadway, ideal space for Misses', Children's or Boys' wear or shoes.

737-741 SOUTH BROADWAY

QUICK MEAL STOVES! Hotel and Restaurant Equipment. Everything in Hardware. (Special Sales Each Week) CASS-SMURR-DAMEREL CO. 412-14 South Broadway.

LOOK FOR VERONICA WATER CURE

For Headache, Biliousness, Constipation, Stomach and Liver Troubles; and GET WELL. At Druggists. By Glass at all Soda Fountains and Bars.

PUBLISHERS:
THE TIMES-MIRROR COMPANY
OFFICERS:
H. G. OTIS, President and General Manager.
HARRY CHANDLER, Asst. Gen. Mgr. and Treas.
HARRY E. ANDREWS, Managing Editor.
F. L. PFAFFINGER, Assistant Treasurer.
MARIAN OTIS-CHANDLER, Vice-Pres., Secretary.

Los Angeles Times

EVERY MORNING IN THE YEAR.
Daily, Sunday, Illustrated Weekly and Semi-Monthly Magazine. Daily Founded Dec. 4, 1881—33d Year.
Member, Class A, of the Associated Press. Leased-wire mileage covered: Day, 22,000; Night 28,000; words transmitted, 30,000.

OFFICE:
New Times Building, First and Broadway.
LOS ANGELES (Loce Ahng-hayl-ais)

Entered at the Postoffice as mail matter of Class II.

WHERE SAVING IS LOSS.

The objection to dueling is that in so many cases the world is thereby rid of only one fool instead of two.

ANOTHER ANSWER.

After all, why puzzle the brain over the origin of psychology? The woman who invented it is dead. Her name was Eve.

RECIPROCITY.

Since this Ulster affair is likely to bring under training a great many future policemen for New York, it would perhaps only be fair if New York should extend to Ireland the loan of a few of the finest for a month or so.

THE FEATHER DUSTER.

A man drew a picture of a bird. It was a rooster and it had the disposition of a pessimist. Wearily it leaned against a barn door and said, "What's the use, anyway? Nothing but an egg yesterday and a feather duster tomorrow." That's the trouble with Patheism; it gets nowhere.

A SIMPLE PROCESS.

In France when a man is in trouble they look for the woman. In England they do the same thing when they find a bomb in a church or under the pillow of a king. One is compelled to admit that, under such circumstances, dynamite is slightly militant.

A NICE DISTINCTION.

Perhaps life should be taken serially instead of seriously. To be too serious fixes the attention on details until the larger view is sometimes lost. If the eye could sweep the day like a field and see it in its entirety a man's activities would often be more coherent.

LIMITED GLORY.

Balloon races continue to flourish in spite of the fact that they are all farces in midair. They almost never amount to anything, yet people persist in entertaining a vivid interest in every effort of this kind. They know by this time that the balloon is not the answer, but they so yearn for wings that everything touching upon aerial navigation fascinates them irresistibly.

AN APOLOGY TO MAN.

The University of Pennsylvania has a report from an Amazon expedition saying that wild Indian tribes of Brazil originated one of the present popular dances. We are deeply obliged for this information. Of course we knew that the modern dances must have come from somewhere and we simply did not have the heart to charge them all to modern brains or taste.

EMPTY HONORS.

The marines have been ordered to Cuba for service in Haiti. They may go, but they will not like it. What's the use without the colonel? Where's the glory, where's the history, where's the intrepid leadership? Who would be left after victory to be elected Vice-President and write books? What survivor could afterward discover new rivers running both ways in beds that never were and in latitudes that do not exist?

LOOKING ON A LAKE.

It seems almost strange nowadays to drive by one of the city parks and observe a few people sitting contentedly and vacantly with their eyes resting upon quiet little lakes. Between all the business and the pleasure of the world there does not seem to be much peace any more. Nearly everybody is constantly racing after dollars or excitement. Of course, sitting still a few moments only inspires greater activity. The brain clears when the heart is calm. It is then that vision fills with plans.

WITHOUT A LIMIT.

Today physics works greater miracles than ever the psychics of the old days dreamed of. An invention has been made to transmit sight by wire. They call it a long-distance mirror. A man in New York will be able to call up his wife and see exactly what her state of health is in Los Angeles, and a wife can call up her husband on the White Way and see exactly what his state of conduct is. Humanity may discover by and by that life is really just one idea which can be put to work in any direction suggested by conscious need and directed by intelligent control.

INTERNATIONAL MARRIAGES.

The fact that some titled foreigners—or presumably titled foreigners—are designing enough to capture a few American heiresses, or that a few American heiresses are foolish enough to think coronets worth the price they pay for them (of which the money lost is often the least sacrifice,) is regrettable. But the practice is hardly general enough to call for national legislation.

We sympathize with Representative Bowdle's objections to such mesalliances, but haven't much use for his bill to tax the incomes of the victims. After all, the choosing of a mate is hardly a matter to be helped or hindered by legislation. It is a personal affair and those who make mistakes always foot the bills. The specious foreign lordlings who can beguile rich American girls are getting fewer every day, and the type of American girl who can be so beguiled is gradually becoming extinct.

THE NEW HAVEN REVELATIONS.

The report of the Interstate Commerce Commission, following its investigation of the New Haven Railroad, reveals a history of crooked financiering that it is not an exaggeration to pronounce appalling. The strongest words expressive of financial corruption are weak when applied to the criminal and avaricious acts of Morgan and Mellen and Rockefeller and the puppet directors, who wantonly dissipated, stole and squandered between $65,000,000 and $75,000,000 belonging to the stockholders of the great railroad system which these men controlled.

Thousands of people, attracted by the financial standing of Morgan and the directors, invested their earnings and savings in the New Haven. It was one of the richest, and generally thought to be one of the safest, properties in the world. Now it is a financial wreck, passing its dividends, threatened with dissolution, and impoverished. Hundreds of persons have been placed in straitened circumstances, and hundreds of businesses and institutions have suffered from the collapse of this monumental enterprise.

Of J. P. Morgan little may be said. He is dead. Were he living then it would be fitting that he should answer at the bar of public opinion. But of those who are alive it is difficult to speak too emphatically in condemnation. They are traitors to the confidence and trust reposed in them; they are malefactors all the more contemptible because they were so powerful and had so many incentives to honesty—for common honesty is the thing required.

The Interstate Commerce Commission was opposed and checked at every turn in its investigation; it was "hampered by unwilling witnesses, by burned books and by all the mazes which lawyers invented to cover the trail." Perhaps the extent of the New Haven rascality is not yet known; but it is scarcely conceivable that it could be greater. When Charles S. Mellen, former president of the New Haven, confessed a few weeks ago that several millions had been used in the exploitation of subsidiary properties owned by the directors the whole country was astounded; but when an investigation reveals the fact that at least $65,000,000 was dissipated in such steals the country is angered.

The commission is right in declaring:

"Directors should be made individually liable to civil and criminal laws for the manner in which they discharge their trust. A corporation can be no better than those who operate it. It should be just as grave a crime to plunder stockholders through a railroad corporation as it is personally to rob an individual."

Indeed, and the day must come when a strict and honest accounting may be exacted of corporation directors for the small stockholder as well as for the big stockholder. Too frequently those in power over a corporation feel that they are justified in overriding and unloading their poor stuff on the little stockholder; they forget that it is not altogether their money which they are handling and seem to think that it is not essential that the same considerateness be used in manipulating other people's interests as in handling their own. No corporation director—no matter how big and overshadowing his interest may be—has a legal or moral right to assume that he may handle the corporation's funds as he chooses. Jail doors now yawn for those who so presumed—as the New Haven's directors are beginning to realize.

The Times trusts that Charles S. Mellen, and all the directors implicated with him, will be punished. Their crimes have cast discredit and suspicion upon thousands of honest "big-business" men—men who have genius and capability and honesty and who can and desire to do business in a big way. Let justice be done; justice both to the scrupulous and to the unscrupulous financiers.

THE "GUM-SHOE" HYPOCRITES.

Inspired by the pocketbooks of certain professional reformers, "spotters," perhaps recently graduated from some detective correspondence school, are following Los Angeles merchants and business men whose political affiliation does not please the reformers, and seeking a pretext for dragging these reputable citizens into degrading notoriety.

For many nights men prominent in civic and business affairs have been "sneaked" when taking their wives, their relatives and their women friends into cafes. Men accompanied by their wives or women relatives or friends, enjoying an after-theater supper, have been leered at and subjected to petty annoyances by these amateur sleuths who are known to be searching about, as mongrels do, looking for something that may cast discredit on those the reformers want to injure.

It makes little difference to the gum-shoe capitalists who are hiring the "spotters" whether they get evidence to convict anyone or not. What these pious gum-shoers want is a pretext for scandal. They want to stigmatize and victimize prominent persons against whom they have an animus; they want to make it appear that these are in a class with the disreputable "rounders," "sports" and debauchees.

If it be a shameful thing to visit a cafe at night, and to do so with relatives or with friends, then there are few people in this or any other city holding positions of dignity and places of prominence who are not in the same class. But these "gum-shoe" hypocrites' hired spotters are paid to get "evidence." They have found those whom they are hired to "get something on" so irreproachable that the attempt is now being made to distort the innocent—and obviously public—pleasure of visiting cafes into something abominable and outrageous.

The people to whom these sneaks are devoting their attention have nothing to conceal. But they do object to being shadowed like criminals and by "spotters" who will have no hesitancy in lying and perjuring themselves; they do object to being followed into cafes and other places of enjoyment where they go openly and there being subjected to the leers and stares of these vulture-like sleuths; they do object to enduring the indignities of suspicion and annoyance which all free-born citizens justly resent and which, if anything tangible for the courts to handle can be procured, will put both the sneaks and their employers in the pillory of public contempt.

It is one thing for a newspaper, a political organization or cult of reformers to tell the truth, often unpleasant and degrading, concerning those who are guilty of practices of which the public is not, but should be, aware.

But it is another, and an entirely infamous thing, for a newspaper, a political organization or a cult of reformers to hire "spotters" to find or to manufacture scandal or charges against individuals whom they want to put in an offensive situation before the public.

This revolting and contemptible method of relieving personal and political grudges is no new thing in Los Angeles. And the hypocrites perhaps were taught how effective for their ends it would be to represent some one of their enemies as immoral and degraded when they found how indignant the public became upon learning the actual truth concerning the obliquity of certain prominent reformers and pious gum-shoers.

FIFTY-FIVE THOUSAND STRIKERS.

Between a public which demands that there shall be no increase of freight rates and engineers and firemen who demand that there shall be an increase in their pay, the railroads of the country are on the horns of a dilemma, and it does not relieve them to be told by President Wilson that, if the synomosy of the locomotive engineers and firemen will make a synalagmatic agreement with the railroad companies to look at everything through the psychological spectacles of President Wilson, all differences between the companies and the trainmen can be adjusted without a strike. All that is needed will be for 55,000 trainmen running on the roads west of Chicago to psychologically consider that they are getting now all the wages that they earn, and for the railroad directors to psychologically believe that railroad directors are not getting from the public all that the traffic will bear, and the solution of the problem will be at hand.

The difference between the railroad companies and their engineers and firemen is one of computation as well as of compensation. The employees demand a $33,000,000 per annum raise, or $600 per annum per capita increase of pay. The railroad companies are willing to submit this question of an increase of pay to arbitration and abide by the result, provided that there shall be submitted to the same arbitration the question of whether the employees shall hereafter work by the hour instead of on the present basis of being paid by the day for a ten-hour day whether they work ten hours or five.

The engineers and firemen are willing to arbitrate the question of the amount of wages per day to be paid, but they will not arbitrate the question as to whether a laborer's day shall consist of ten hours or four. They insist that the right to occasionally collect ten hours' wages for four hours' work is a sacred inalienable right which they will never give up and therefore will never arbitrate.

The railroad men seem to take the usual labor-union, Flora McFlimsey view of all contracts between themselves and their employers:

"For this is a sort of engagement, you see, That is binding on you, but not binding on me."

If the contest shall proceed as far as an actual strike it may result in the government taking charge of the railroads through receivers in equity appointed by United States courts.

A NOBLE WOMAN.

In the death of Mrs. W. A. Lamb there passed from Los Angeles one of California's blessed women. She was an answer to the charge that the Puritanism of New England is intolerant. Never did heart hold more tender charity than hers. Never was charity expressed more practically than by her. Her heart went out with abundant love to every child of misfortune. Most of all was her kindness extended to the girl who had made a mistake and whose affections had been outraged and deceived. Sympathy was not a theory with her and not mere sentimentality. She was not afraid to take these girls into her own home. In recent years she always had one or two such girls about her, giving them such light work as they were fit to do until the great hour of love and tragedy took them away. She let them make baby things at their leisure and taught them to welcome the supreme event without shame and with courage of heart. This is a lesson not easy for humanity to learn. In theory all of us have charity for the erring, but few of us are willing to make the practice intimate and personal. Mrs. Lamb was one who lived what she believed.

Awaiting Orders.

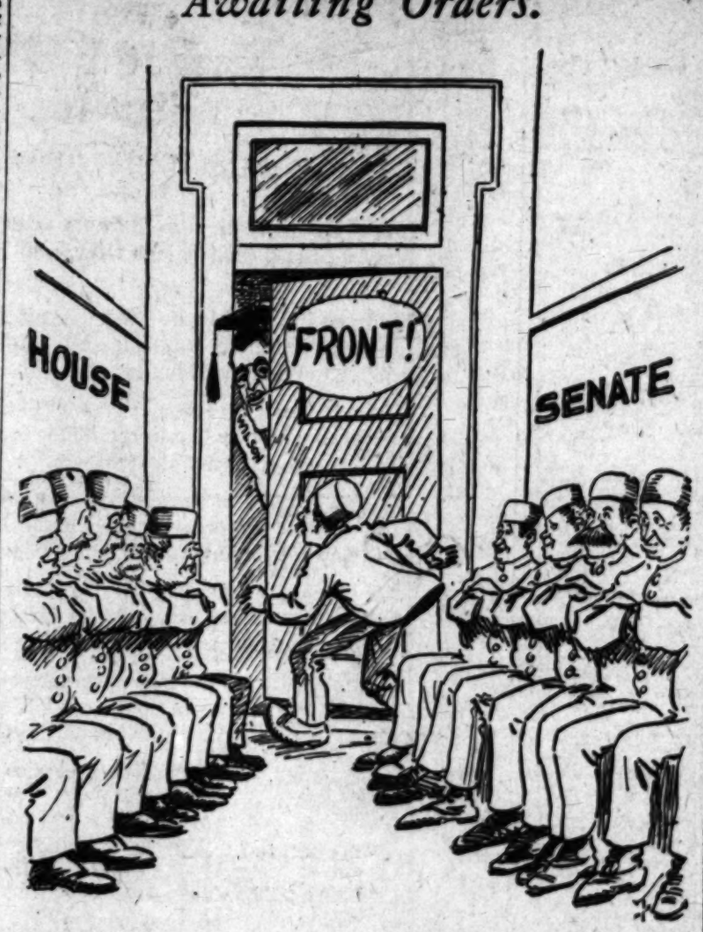

GOING THE PACE.

Two young men were congratulating each other on their engagement, each to the girl of his choice, the other night when one of them remarked with enthusiasm, "Do you know, Ellen neither drinks nor smokes?" Now isn't it remarkable that the absence of these habits in the modern girl of 25 should be subject matter for comment and surprise? Of course such habits among young women are really not the rule, yet it sometimes happens that one kind of men will see so much of one kind of women that they will believe it to be the rule and not the exception. It must be admitted, however, that such practices are much more common in America today than was the case twenty years ago.

CONAN DOYLE.

WALT MASON IN THE TIMES.

We ought to give ovation to Arthur Conan Doyle, who's spending his vacation on Freedom's sacred soil; beneath the starry banner, he's taking notes, they say, and in his sprightly manner he'll write us up some day. At home he has been knighted, with Britain's chosen few, and we should be delighted to do him honor, too. To every farthest distance extends his well-earned fame, for he has made existence a better, brighter game. How every reader glories in good old Sherlock Holmes, in all Sir Arthur's stories, his essays and his poems! In letters he's the leader; romancer, bard and sage, who never bored a reader, or wrote a dreary page! They caught old Homer nodding, in olden times, it seems; they had to do some prodding to rouse him from his dreams; and almost every author has days when he can't write much better than a Goth or a Vandal who is tight, but Doyle has never written a line devoid of grace, or sent me off a-hittin' the flagons for a brace! We don't appreciate him or rightly gage his worth; we haven't learned to rate him with giants of the earth, but when he has been planted for fifty years, by jing, posterity, enchanted, will say he was a king.

Heart Helps and Beauty Hints.

[Cincinnati Enquirer:] Marie: No, the hotels at Atlantic City do not provide a tooth brush for the use of guests. They used to, but dishonest women constantly broke the chains and took the tooth brushes home with them. You had better purchase a brush and take it with you.

Edyth: A half-pint flask should be enough for any girl to consume on a moonlight excursion. It will fit nicely into your handbag and will not be noticed. But what is the matter with the gink who is escorting you? Doesn't he wear hip pockets?

Gladys: A dollar's worth of cold cream is too much for any girl to use in a week. Try soap and water for a change.

Working Girl: The best circles have adopted Saturday evening as the proper occasion for a can soiree. Sunday evening is now de trop. Each couple takes a turn at rushing the duck. There is no etiquette as to the size of the growler, but it should be large enough to hold a glass for each person present. Frankfurters and rye bread make appropriate favors.

Pansy: I doubt if you can have a fellow pinched because he pinched you. It all depends on where you were pinched.

In the Face of It.

[Punch Bowl:] Chauffeur (under auto:) I beg your pardon, sir, but would you mind backing the car up a little?

Owner: What's the matter?

Chauffeur: My face is caught in the works.

Subject Doesn't Interest Uncle Sam.

[Philadelphia Inquirer:] England is to spend $10,000,000 on a dock for its merchant marine; but, then, England has a merchant marine.

Reform.

[Cincinnati Inquirer:] "China is in need of many reforms."

"Yes," answered the globe trotter.

"What reform would you start with?"

"Spelling reform."

EAVESDROPPING ON CONGRESS.

BY GORDON RAY YOUNG.

The most overworked word in the House of Representatives is "great." It is used so frequently that we wonder if paucity of vocabulary or sarcasm is responsible. When a Congressman refers to the President "great" is called in to designate Mr. Wilson, as though there were another President or two at the White House and it was eminently desired that all doubt as to which one was meant should be eliminated. Reference to Champ Clark is almost invariably made in the form of "our great Speaker." The compliment of "great" is not only prefixed in reference to the Vice-President, to the Cabinet members and especially to the Secretary of State, to the Senate, to Congress, to Congressmen and to Senators, but to almost everything else that is mentioned.

Only when a Representative is volplaning into the dizzy heights of rhetoric do we hear "illustrious," "magnificent," "big," "distinguished," "remarkable."

"Great" seems nestling behind Congressional lips ready to spring forth as soon as the tongue begins wagging. It is "great" this and "great" that and "great" something else, until we are constrained to exclaim: Great Jehoshaphat! Why doesn't some great mind evolve the great idea of introducing a great appropriation for the great purpose of purchasing great books of great synonyms for the distribution among the great Congressmen and remedying such a great impoverishment of the vocabulary?

'Way down in Alabama is a Congressional district that saw fit to send Mr. Heflin to the councils of the nation as its Representative. Mr. Humphrey, the vitriolic gentleman from Washington, has described him as a "fierce fighter of women" (since Mr. Heflin is an anti-suffragist of more noise than force) and as a "gentleman, noted for his voice, vocabulary and voluptuous verbosity," given to making speeches "riotous in adjectives, rich in redundacy, magnificent in inflated pomposity and unmarred by a single thought."

Anyone thinking Mr. Humphrey thereby guilty of such rhetorical indiscretions as he decries must necessarily be ignorant of Mr. Heflin's capabilities for swinging big words around by their tails and corraling them in sentences of large periods. A few gems culled from his Demosthenean efforts disclose the following:

"We would suggest for the consideration of the gentleman that in promulgating his esoteric cogitations or articulating superficial sentimentalities he might well beware of platitudinous preponderosity.

"He should eschew all conglomerations of flatulant garrulity.

"In all his extemporaneous discantings and unpremeditated expectations he ought to elucidate intelligibility with veracious vivacity, but without rodomontary or thrasmodical vociferation. He sedulously should avoid polysyllabic profundity and pompous prolixity as well as voluble vacuity, ventriloquial verbosity and venial vapidity."

Mr. Heflin does not always manage to conceal the subject and thought he has in mind, but for a palpable amateur in the art of futurist oratory he does very well.

Senator Brandegee of Connecticut has a sharp tongue, and most Democrats will tell you he has a shrewish temper. He complicates the idyllic life of the Senators by what many of them call his nagging. It is a difficult thing to get a quorum in the Senate these days, it being very warm at Washington, and numbers of the committees find it convenient to arrange to meet at the same time the Senate is in session. Since information is issued from the White House telling them which way to vote, and the instructions are backed up by a warning that the undutiful will not be given patronage, it is scarcely necessary for either Senators or Congressmen to know what is going on in the oratorical gymnasium.

Senator Brandegee had something to say on this condition recently, and while there was more truth in his remarks than rhetorical arrangement of thought, nevertheless they were not ambiguous or mystical. Even a simple Democrat can understand them.

"It is a disgrace and a farce for the Senate and the Congress to attempt to foist upon the country legislation on these fundamental and grave subjects, when Senators themselves will not pay any attention to them; and when Senators themselves know, with the serious differences of opinions that exist among themselves, with this method of procedure of committee hearing and Senate sessions going on at the same time, finally, under the whip and spur of party domination and White House influence, they are going to be forced, uninformed, to vote yes or no upon a lot of half-baked legislation, containing definitions which themselves will require years of court decisions to define under the fake plea that the twilight zone under which business has been suffering and halting for years is going to be illuminated, when it does not take more than an alderman or a councilman to read the bills and know that, instead of illuminating anything, they are going to obscure every subject upon which they deal, if they are passed in anything like their present form."

As a sentence, that may not be a very good model for college boys to imitate in theses. It doesn't smell of midnight oil, but it has teeth. It bit practically every Democratic Senator. Whether or not it gives them hydrophobia remains to be seen.

One of the requirements of Senatorship seems to be that of assuming a pose of conscious dignity. But sometimes in the thrill of surprise or the heat of irritation a Senator gets agitated and loses his pose.

Senator Martine of New Jersey has no difficulty, under normal conditions, of appearing suave, pouter-pigeony, and in observing all of the formalities of polished dignity. But he was stung into making a very slangy and undignified retort the other day.

After explaining at some length that the business depression of the country was not even psychological, but purely imaginary, he ventured the request of incorporating into the Congressional Record a column editorial from a newspaper that agreed with him. Senator Brandegee objected, saying that he didn't want to give his consent to having anything published in the Record that he hadn't heard, and added, however, "If the Senator wants to read it, he can do so."

With what amounted to almost maidenly modesty, Senator Martine answered:

"I do not want to inflict my poor elocution on the Senate."

Senator Brandegee: I enjoy the sound of the Senator's voice. I think it always musical and sometimes informing.

Senator Martine: Cut that out!

Pen Points:

The Peruvian Pr... so are the Peruvians.

The Democrats ... this fall on glittering ...

Between a lame ... Bull Moose is not ... life.

Judging by the ... liamentary elections, ... Left are right.

The seed being ... field by Capt. John D. ... forth an abundant harvest.

The gold rush to ... the most of it is being ... country by the ...

Good morning, have you ... libel by Mr. Earl of the ... and the Morning ...

Many Congressmen ... and quite a few up the ... all of the difference in the ...

We may expect Sir Edward ... be in receipt of a ... some American ...

The refusal of George ... of the Bull Moose party is ... Giff Pinchot into the ...

Orders have been ... the Southern Pacific ... up so that the tourists ... first."

Life in America is not a ... people think. We might ... and be some relation ... Josef.

Why not have ... Congress, when ... out the diplomas ... home?

It is understood that ... vested in a copy of the ... book that contains the ... aviators.

A lack of young women ... riage and, with a ... ing is reported in Ohio. ... fornia to the list.

Thirty-two petitions ... candidates were filed in ... single day. There are ... in this rummy old world.

Why is it that if a ... longer than a single ... an lives longer than a ... the story the statistics tell.

According to the ... but thirteen Democrats ... fornia. Then why the ... for the gubernatorial ...

With mediation a fait ... of the original proposal ... of armed troops to Vera ... dent Wilson kindly ...

What a difference ... paper account of the ... in damage suits from the ... an effort is made to ...

Wonder how Senator ... with his self-assumed ... corruption in American ... be compelled to work ... hours.

Why doesn't the ... get busy on that Prosper ... where are the ... Lupin and the ... Holmes?

The Rene Vivian ... ing a record. It is now ... old. Rene has big ... may explain his ... Frenchman.

It is now proposed that ... should be submitted to a ... males for approval. We ... gestion more dangerous ... the Ulster situation.

Secretary Daniels has ... sailors and marines ... smoke. This means that ... and one to give away.

If President Wilson ... with the business men ... may learn something of the ... terests and what will ... sires. But he is a little ...

O LAND OF ...
(Imperial Valley)

O vale of endless ...
Growing and glowing ...
If ever my heart forgets ...
Then will my life be ...
For, just as a sleeping ...
Smiles on its mother's ...
So into my soul your beauty ...
Has silently crept to rest.

O land of wondrous ...
With your wild ...
With your days of ...
And your nights ...
With your purple hills ...
Guarding your loveliness ...
N'er shall the Storm King ...
Nor maddened sea ...

Land of the perfect ...
Masterpieces of beauty ...
Straight from the Maker's ...
And, oh, so soft, so ...
The day sinks into ...
That one might think ...
Were keeping ...

O blooming fields of ...
Where sweet birds ...
Those who will may ...
Give me the dreams ...
O give all thy wealth, ...
To men of the busy ...
But leave me, leave me ...
Of thy beauty to ...

LETTERS TO "THE TIMES"

The Wealth of Belfast.

PASADENA, July 14.—[To the Editor of The Times:] In Mr. ... statement on the Ulster ... in Sunday's Times, he says: ... per capita, is the richest ... whole of Catholic Ireland." ... probably true; but it is not ... to Catholic Ireland that no ... for the truth of the statement ... The cause of the wealth ... is to be found in the ... and the Ulster custom. ... laws were passed by ... Parliament of Ireland ... In 1709, at which time no Catholic ... was allowed representation ... Parliament. Here is an epitome ... of the laws: All Roman Catholics ... debarred from obtaining ... employment or practicing ... profession except that of ... for example, they were forbidden ... to act as teachers under pain ... transportation, and pain of death ... returned from banishment. ... could not hold property in land ... for a longer period than three ... If they engaged in trade or ... they had to pay a special ... could not employ more than ... apprentices. It would be strange ... these rulings Protestant Ulster ... not gained in wealth. As for ... custom: when James I, in 1610, ... the entire province, driving ... inhabitants and planted there ... to 20,000 colonists—mostly ... to hold it against ... owners, the settlers could ... by right of their garrison duty ... advantageous land laws. The ... dominate them from the drastic ... that governed Catholic Ireland ... known as the Ulster Custom. ... laws were so favorable to ... that when Gladstone, in 1870, ... efforts to aid Catholic Ireland ... into the existing code a number ... relating to land purchase, and ... and legalized the claim ... tenant under the title of tenant ... he used the Ulster custom as ... It is a far cry from 1607 ... and when it is remembered that ... of these years this spirit of ... remained, virtually ... and restricting all Irish ... development and industry ... surprising that Ulster should ... prospered and that Belfast ... a point complacently to her ... wealth.

MARY E. HAINES.
1171 North Mentor avenue.

The Highway Versus the "Earl" Highway.

REDLANDS (Cal.) July 12.—[To the Editor of The Times:] As a resident of Antelope Valley I wish to offer a few objections to the misrepresentations appearing daily in the Evening Tribune about that portion of the State Highway known as the "Earl" road. What I have to say in question to my personal interests, as I have a home of 40 acres within four miles of the proposed "Earl" highway, while I live but ten miles from my ... I do not begrudge ... to help build a main ... over a grapevine route ... the distance between the two ... of population of San ... Valley and Los Angeles, for ... obvious advantage, as is the ... the Tribune's proprietor. ... highway tirade now going ... the Tribune, mention is freely ... of what the residents of An... Valley want, while the facts are ... people of Antelope Valley in ... are not especially interested in ... highway from Tejon Pass ... but the road they do ... have fought for is from ... Bakersfield, via Lancaster, ... Tehachepi, and as that has ... controversy over a year and ... turned down by the State ... Commission three times, and ... to the Governor to reverse ... has been rejected, it seems ... settled.

Earl rises to the occasion by a ... which cuts out Lancaster ... Tehachepi and puts the ... where are the ... along the southern edge of ... Valley and conveniently ... the "highway" either through ... of E. T. Earl's large tract ... had ten miles west of Palmdale ... about two miles south of the ... ranch of Mr. Guy Earl, his ... This route, which is ... called the "Earl highway," ... approximately lengthen the distance ... between Los Angeles and Bakersfield ... about fifty miles—at the ... expense of course—and all ... travel would have to suffer ... here comes another double ... joker, the "Earl" highway ... be of very little direct value to ... of the valley, for the ... building a good direct highway ... Kern county line, via Lancaster ... and Mint Canyon, to connect ... the State Highway at Saugus. ... end of this joke is, that the ... two brands of tobacco, one ... and one to give away.

If President Wilson ... with the business men ... may learn something of the ... terests and what will ... sires. But he is a little ...

O LAND OF ...
(Imperial Valley)

O vale of endless ...
Growing and glowing ...
If ever my heart forgets ...
Then will my life be ...
For, just as a sleeping ...
Smiles on its mother's ...
So into my soul your beauty ...
Has silently crept to rest.

O land of wondrous ...
With your wild ...
With your days of ...
And your nights ...
With your purple hills ...
Guarding your loveliness ...
N'er shall the Storm King ...
Nor maddened sea ...

Land of the perfect ...
Masterpieces of beauty ...
Straight from the Maker's ...
And, oh, so soft, so ...
The day sinks into ...
That one might think ...
Were keeping ...

O blooming fields of ...
Where sweet birds ...
Those who will may ...
Give me the dreams ...
O give all thy wealth, ...
To men of the busy ...
But leave me, leave me ...
Of thy beauty to ...

TIME.

Ruling Secured for Corporations on the Payment of Their Income Tax.

Commissioner of Internal Revenue Carlisle has secured an important ruling ... the payment of the income tax ... by corporations subject to ... as relates to the close of the ... year of these companies. Under ... rule any corporation desiring ... adopt June 30 as the end of ... fiscal year, within which to make ... of its income tax, can do so ... according to the Collector on or before ... 31. The government closes ... fiscal year on that date, but the ... of the corporations have selected ... ending up of accounts. ... corporations are not confined ... specific date, if they should care ... but the last date of any ... in the year can be taken as the ... of a company's fiscal year, provided ... within thirty days of the last ... month notice of the date is given ... Collector and application made ... that date considered the end ... fiscal year for that particular ...

SANTA FE TO PUT LARGE AMOUNT IN IMPROVEMENTS.

THE Santa Fe Railroad has authorized the expenditure of almost $350,000 on the Los Angeles division, according to announcement made yesterday. The local districts, as a result, get more betterments for the month than any other division on the entire system between Chicago and Los Angeles.

The biggest item in the new appropriations is for the erection of a new freight house in this city and the rearrangement of the yard trackage. This will cost $150,000. The replacing of banks and riprap work along the river will cost $51,000. For the construction of an extension to the baggage-room at La Grande Station $4500 is set aside.

The railroad will spend $16,000 in Cajon Pass in building concrete blanket walls for the protection of its tracks from flood water during the coming winter. In the February and March floods this year many miles of trackage of the double track line were washed out, and a long wall is to be built in front of this to throw the water away in time of floods.

The Santa Fe started work yesterday on the new $60,000 bridge over the Mojave River at Barstow.

RUBS IT IN WITH THE PHONOGRAPH.

IN REVENGE, WOMAN THREATENS ANOTHER'S LIFE, SO THE STORY GOES.

Mrs. Lillian Couldbough, No. 837 West Fifty-sixth street, was arraigned before Justive Reeve yesterday charged with threatening to kill her next-door neighbor, Mrs. Alma Hollenbeck. She is alleged to have thrown quart milk bottles at Mrs. Hollenbeck because Mrs. Hollenbeck's phonograph, which was directed at the Couldbough home, never played any other piece but "You Can't Play in My Back Yard."

It seems that before Mrs. Hollenbeck purchased the "You Can't Play in My Back Yard" record, she had had a word war with Mrs. Couldbough about Mrs. Couldbough's picking flowers in Mrs. Hollenbeck's back yard. The first mix-up occurred on Easter Sunday, 'tis said.

Her preliminary examination was set for July 21. She was released on her own recognisance.

"ACQUITTORS" TO BE DISCHARGED.

JURY HAS NOT BROUGHT SINGLE CONVICTION.

Much Dissatisfaction Shown Over Its Verdicts in Criminal Court. New Venire Will Be Sworn In. May Be Another Charge Against Acquitted Man.

The jury panel in Judge Willis's court will be discharged Saturday and a new venire of 120 men will be sworn. The jurors now in Department Seventeen of the criminal court are known about the the Courthouse as the "acquittors." It is customary for jurors in the criminal department to serve ninety days.

In the past thirty days they heard seven or eight criminal cases and did not once bring in a verdict of guilty. In the case of George F. Sattler, a wealthy grocer, who was charged with mistreating little Gladys Freeman, just 12 years of age, they found him not guilty. Considerable dissatisfaction with the verdict was expressed among persons who followed the case and heard the story of the little girl.

Gladys is three years younger than Lillian Palmer, who accused Philip A. Kilfoil. Kilfoil was convicted despite a strong defense, and Judge Willis sentenced him to twenty years in San Quentin.

Sattler, who served two terms in the penitentiary, was specifically accused by the Freeman girl, who said he enticed her into his store and gave her candy and "two-bits." Her mother testified that Gladys came home on the afternoon of the alleged crime with 25 cents.

FINDS WIFE IN JAIL.

Released from Charge of Shoplifting by Tale of Woe Presented by Her Husband.

Going to the Central Police Station to report his wife missing, John Snodgrass, No. 223 West Twenty-third street, yesterday learned that she was a prisoner in the City Jail.

She was arrested Monday in a downtown department store by Harris detectives on the charge of shoplifting. The husband sought out Nick Harris and said that the couple had been forced to flee from Mexico City by the unsettled conditions there. They had left behind a hardware business. The trials had so affected Mrs. Snodgrass's mind that she was not responsible, the husband said.

On this showing Police Judge White dismissed the case.

Tired of It.

$3.50

Patent or Gunmetal

One of our new lines, just received. Smart, shapely—extra strong value at a very moderate price. You will see it in the window today.

Absolutely guaranteed.

Staub's
336 So. Broadway

THE MARK OF GOOD CLOTHES HF

Many Items at Special Reductions in Our July Clearance Sale For Instance—

25c Wash Neckwear at 2 for 25c.

Men's $2, $2.50 and $3 Straw Hats, now $1.35.

Men's $4 and $5 Trousers at $2.85.

Men's Auto Dusters at ¼ off.

Men's shirts on sale—our semi-annual reduction. (Not including Manhattans.)

Men's, Women's, Misses' and Boys' shoes at ¼ off.

Boys' Suits and Boys' straw hats on sale.

Not Forgetting the Special Mid-summer Clearance of

Men's Suits

$15 Suits now $11.75
$20 Suits now $14.75
$25 Suits now $19.50
$30 Suits now $23.50
$35 Suits now $28.50
$40 Suits now $31.50

Special Sizes for Stout and Tall Men

Harris & Frank
437-441 South Spring St

J. W. Robinson Co.

The Semi-Annual Sale of Wool Dress Goods Remnants; Now!

Velours, Poplins, Epingles, Broadcloths, Mannish Suitings, Mohairs, and Serges:

at half price!

And at half price — all remnants of black and cream wool fabrics;— 1½ to 5 yard remnants!

— Broadway and Third —

No Holding.

STURDY LOS ANGELES GOES MARCHING ON.

Banks and Public Business Show Strides of Prosperity.

Four Millions Increase in Deposits Since January First—Figures of Federal Government, County and Municipality at Close of Fiscal Year Stand Out as Signposts of Progress in This Community.

THAT prosperity prevails in Los Angeles is shown by the large increase in deposits and total resources of local banking institutions and in the active progress in building activity during the month closed yesterday. Appreciation of the fact that Los Angeles is the most favorable field for investment at present is evidenced by the fact that more than $4,000,000 increase in deposits has been shown by the banks of this city since January 1, 1914. Figures of the Federal Government, County and Municipality at close of fiscal year stand out as signposts of progress in this community.

The City still goes Marching On—

On in population.
On in bank clearings.
On in building.
On with industry.
Onward and upward in real estate values.

With the dawn of 1915 beginning to break, with the exposition year almost on us, with statistics showing a steady and constant growth in business activities, with all of these, Los Angeles opens wide the door of investment opportunity. With all these indications of increasing prosperity never has a better chance for investment in real estate been presented to you than there is right now. Right now when confidence is increasing and when the eyes of the world are being centered on this Western Coast.

Lots $400

Here is the opportunity spot. In Rodgers' Park you can buy a lot for $400. You can pay for it one-tenth cash. Then $10 a month, including taxes and interest. Or you can buy in New College Tract for $675, on the same easy terms. Both tracts are southwest, which says enough in itself to prove their value. Bungalows on the easiest of terms, all completed ready to move into. A few hundred down, then move in. The rest like rent.

This company will accept in full or in part payment for any of its properties "Gold Notes" and "Home Certificates." You can also use in full or in part payment "Home Makers'" stock or "Home Makers' Escrow Certificates."

For your inspection our automobiles are ready and a courteous, well-posted real-estate expert will accompany you. To New College Tract take a Grand avenue West 48th street car, get off at Van Ness avenue or Second. To Rodgers Park take a Vermont Heights car on Broadway, or a Vermont and Georgia car on Hill street, get off at 68th street or Florence avenue.

Los Angeles Investment Company
Broadway at Eighth
Home 60127 Sunset Main 5647

The Yamato, Inc.
大和商会
635-7 South Broadway

Imported Real Kid Gloves

Short, P. K. seam, fancy embroidery. Regular $1.75 at..... $1.50
8 Buttons, P. K. seam, Paris point, white only. Reg. $2.00 at... $1.50
2 Clasps, French kid, $2 pair.
2 Clasps, Paris point. Black, white, tan. Regular $1.50 at.. $1.25
16 Buttons, Paris point. Regular $3.50 at..... $2.50
16 Buttons, French kid, P. K. seam, Paris point, a pair..... $4.00

Pure Thread Silk Hose

Black, White, Emerald, Olive Green, Helio, Pink, Bronze, Dark Gray. The highest value for 50c pair.

Camisoles

All with chic summery effects.

Washable Net Camisoles with sleeve effect, $1.00, $1.45.
China Silk, $1.00, with shadow lace trimming.
Ecru Shadow Lace and Crepe de Chine, sleeve effect, rose bud trimming..... $3.00
Accordion Plaited Crepe, with shadow lace..... $2 25
Shadow Lace, $1.25, with ribbon trimming.
Crepe de Chine, with lace trimming, 85c, $1.75, $2.00.
Marquisette, with lace insertion..... 50c
Crepe de Chine, with silk Point de Venice lace trimming..... $4.75

Tea Set Special Sale

Beautifully hand-painted in artistic designs. Excellent for summer use. Set—1 teapot, 1 cream pitcher, 1 sugar bowl, 6 cups and saucers.
Flower Design $6.50 at.....$3.95.
Beauty Design $4.50 at.....$2.95

Embroidered Kimono

Ideal for summer wear. Beautiful, cool, serviceable. Made of cotton crepe in graceful Japanese style; embroidered in white on pink, lavender, light blue, gray. $3.25.

Pullman Robe

Don't forget to take one when traveling. It is so serviceable. Made of black or dark purple quality silk, with a hood attached, and a nice bag to put it in. $9.75.

Coral, Birth-Stone

For July. Nothing is more appropriate as a birthday gift than coral jewelry—necklaces, stickpins, rings, brooches, etc.—made in exclusive designs.

Damascene, jade and other imported novelties shown in large variety.

MIHRAN & CO.
812 So. Broadway 812
ORIENTAL RUGS

WALK-OVERS
THE SHOE FOR YOU for MEN AND WOMEN
Two Walk Over Stores
812 So. Broadway and Spring at Fourth

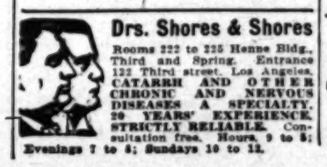

Drs. Shores & Shores
Rooms 222 to 225 Henne Bldg., Third and Spring. Entrance 122 Third street, Los Angeles. CATARRH AND OTHER CHRONIC AND NERVOUS DISEASES A SPECIALTY. 20 YEARS' EXPERIENCE. STRICTLY RELIABLE. Consultation free. Hours, 9 to 5; Evenings 7 to 8; Sundays 10 to 12.

Anchor Painless Dentists
822-824 S. Broadway Op. Hamburger's.

S. Nordlinger & Sons, DIAMOND MERCHANTS
631-633 South Broadway

Bon Ton
High-Grade Cloak-Suits and Millinery at Popular Prices.
347 SOUTH BROADWAY
Phones: Home A4956—Main 1975.

Life's Gentler Side—Society, Music, Song and the Dance—The Thea

MOVEMENTS IN SOCIETY.

MR. AND MRS. CHARLES Lantz of South Figueroa street announce the engagement of their daughter, Lucy, to Harry Delarmer McKinley.

Miss Lucy Lantz is the eldest daughter of Mr. and Mrs. Lantz, a native daughter of California, and her people are among the oldest families here. She is one of this year's debutantes and a prominent figure in the younger set of local society.

Harry McKinley is the son of Mr. and Mrs. Warren McKinley of New York City. He is an engineer and was engaged for more than a year on the Panama Canal.

The announcement was made at an informal party given by Miss Margaret Daniell, cousin of the bride-elect, at her home yesterday. Miss Daniell was entertaining with a garden bridge party for some of the more intimate friends of Miss Lucy and Evelyn Lantz, and the occasion was supposed to be the homecoming of little Miss Evelyn, who has just returned from St. Catherine's Cathedral, where she has been at school.

A dainty idea which created much delight among the youthful guests was the entrance of Cupid, who alighted gracefully in the garden and gave the secret away.

Miss Helen McKinley, sister of the bridegroom-elect, has come across the continent for a three months' visit to the Lantzs, and will remain for the wedding, which takes place in September.

In Canada.

Mrs. Gilbert S. Wright, No. 227 North Van Ness avenue, has recovered from her recent illness and is now in Canada, where she will spend the summer. Mrs. Wright was accompanied by her son and daughter.

Visitors Honored.

Mr. and Mrs. Kenyon F. Lee, No. 841 South Harvard boulevard, recently entertained informally with a dinner party honoring the Misses Florence and Miriam Shimer of Milton, Pa., who are guests of Mr. and Mrs. Samuel Knight Rindge.

New Baby.

Mr. and Mrs. Willard Arnott of South New Hampshire avenue are rejoicing over the arrival of a little son. The new baby has been named Willard, Jr.

Symphony Enthusiasts.

Each mail brings a new list of names to be included among those holding season seats for the symphony and the coming concerts will be even more successful than those recently enjoyed. The addition included Mrs. Robert L. Gifford of Pasadena, Mr. and Mrs. S. D. Carey, Mrs. Granville MacGowan, Mrs. Orra Monnette, Mrs. R. M. Burdick, Mrs. H. D. Norton of Pasadena, Mrs. Ross T. Hickox, Mrs. H. Bert Ellis, Mrs. Harry Eichelberger, Miss Laura Grim, Miss Alice Williams and Mrs. B. V. Cushman.

San Gabriel.

The San Gabriel Country Club will hold a field day Saturday, tennis, golf, lawn teas, concluding with a dinner dance in the evening.

At Midwick Country Club.

Mr. and Mrs. Charles Ford of Pasadena will entertain their friends with a dinner dance at the Midwick Country Club tomorrow evening.

Saturday evening the club will be given over to the Southern Idea, when a special southern dinner will be served by characteristic darkies and the music will be selected with a due regard for traditions of the romantic South.

This will be the second of a series of dinner dances which the club has inaugurated through July, August and September. Last Saturday evening a Dutch supper was the piece de resistance, served downstairs in the grill-room. Among those who entertained with large parties were Mr. and Mrs. John B. Miller, Mr. and Mrs. Harry Gray, and Mr. and Mrs. John E. Jardine.

Formal Announcement.

Mrs. A. B. Geisler, No. 1126 Magnolia avenue, formally announces the engagement of her daughter, Miss Lena Olive, to Dr. Glenn Garfield Miller, son of Mrs. Catherine Miller, No. 2522 Tenth avenue. The wedding date has been set for July 29.

Miss Crawley Entertains.

Miss Constance Crawley opened her home on West Twenty-eighth street last evening to about twenty-five congenial friends, whom she asked in for a pleasant bit of conversation. The evening was doubly delightful as this clever hostess entertained her guests to the accompaniment of harp music, which floated from a secluded corner where Miss Myrtle Ouellet was stationed.

Friend-Butt Wedding.

The many friends of Miss Lucille Butt, daughter of Mrs. A. Gale Butt of this city, will read with surprise of her marriage to C. Gale Friend of Toledo, O., at the home of Mrs. J. H. Burton in Lansing, Mich., where the bride has been a house guest for several weeks. Rev. Simpson officiated, using the ring ceremony. The ring bearer was dainty little Hyde Burton, and it was concealed in the heart of a rose. All the appointments were in yellow.

A dinner followed at Hotel Downey, covers being laid for twelve, after which the bridal couple left on an eastern trip. Upon their return they will be at home to friends at the Taft Apartments in Toledo.

The romance of this young couple started when the bride was a school girl at Monroe, Mich. After drifting apart, the friendship was renewed recently, when Miss Butt went to Lansing from this city on a visit.

Mrs. A. Gale Butt, mother of the bride, was a guest at the ceremony.

To Bear Valley.

Mr. and Mrs. Edgar Howes and sons, Thatcher and Billy, and Nelson Hastings have motored to Bear Valley for a three weeks' camping trip. Upon their return Mr. and Mrs. Howes and sons will leave the next day for Boston, where they will remain until October 1.

Farewell Function.

Mrs. Edward Wellington Skinner, No. 1903 West Twenty-first street, entertained with a "high tea" Wednesday last, honoring her mother, Mrs. Anna E. Shepard and her sister, Mrs. John Mansfield Belknap, who have been her house guests, and are returning to their home in New York City Tuesday. A pink motif in the large living-room was carried out by utilizing enchantress carnations, roses and sweet peas, while a red color scheme adorns the dining-room, where the hostess had utilized red sweet peas, roses, pepper boughs and trailing vines. Supper was served at 5 o'clock, with a hostess for each table, forty guests being seated. In the dining-room Mrs. Bellknap presided and her table was aglow with a huge basket of crimson sweet peas, the handle tied with a butterfly bow of tulle, the table glimmering under the shade of rose colored lights. At the other tables pink blossoms, with the pink candelabrums were used, hostesses being Mrs. Shepard, Mrs. Joseph Carlisle Wilson, Mrs. James Frederick Pike, Mrs. Tom Bethel Nicholson and Mrs. Robert A. Smith. Place favors were Japanese teapots to which the place cards were attached by ribbons. A feature of the supper hour was the ice sticks. As the lights were turned out, the tapers of the ice cream were lighted, making an effective novelty. The hostess was assisted in receiving by her honor guests.

[Photo by Johnson.]

Miss Edna Libby

Of Ft. Worth, Tex., who, with her mother, Mrs. R. E. Libby, is spending the summer in this city and Ocean Park.

VAUDEVILLE.

Everett Shinn's screamingly funny travesty on the melodrammer of a past generation, "More Sinned Against Than Usual," is the headline attraction at the Empress Theater this week. It is being presented by a capable, but not a brilliant, company of actors.

"More Sinned Against Than Usual" is built up on one of the stock plots of good old melodrama, and is developed with less exaggerations than you might suppose. The four scenes are familiar to us all—the farmhouse kitchen, the old mill, the snowstorm and again the kitchen. The characters are those endeared by long usage to the hearts that beat in the gallery: Hazel, the homeless girl; the farmer, the farmer's wife, the farmer's son, the sheriff, the villain, and so on.

Pathetic ballads are sung between the thrilling acts. The villain is foiled, Hazel is restored to the loving arms of the farmer's son, and all ends with an old-fashioned dance in the cosy kitchen.

Another farce on the bill this week is "On the Road to Jonesville," given by Frederick Hallen, Mollie Fuller and William Crowley. It is written on broad lines and deals with some startling cases of mistaken identity, but the conclusion is happy.

Dick Lynch, who hails from the Emerald Isle, tells a number of Irish stories that have been heard before ever since the ark sailed the seas, and then proceeds to do some clever clog dancing that far out-tops the stories.

The Moscrop sisters, two very pretty girls, sing and dance. Their voices are ordinary, but their gowns are pretty, and their dancing is also attractive. One of them makes up as a particularly nice boy.

The Falcons, three gymnasts, do a neat, but new turn on the flying trapeze, and moving pictures of the Keystone brand end the bill, which is rather tamer than usual.

LAURA JEAN LIBBEY TALKS HEART TOPICS.

Marrying the Other Girl.

"We fling ourselves in wild despair
Midst scattered broken treasures.
All is wrecked which promised once so fair;
We stab ourselves with sorrow's two-edged knife,
And yet—a little patience strengthens life."

There is generally a reason when a man calls off and on upon a lady, gives her every reason to believe he is in love with her, yet fights shy of the topic—matrimony. Naturally a woman believes that she must not take the initiative in so delicate a matter. Despite the advanced ideas of the new woman of 1914, there's many a timid maid who still believes that proposing marriage is a man's privilege.

Constant companionship has endeared him to her. She waits gladly and modestly for him to declare himself. If his manner has changed a little from the ardor of the earlier days of their courtship, if he comes less frequently and very often disappoints her altogether, she ascribes it to his close attention to business.

Where women love deeply they are trustful, even in the face of circumstances which should put them on their guard that something is amiss. She may see him with another girl on divers occasions; or the friends who are interested in her welfare may give a hint to her that he has another string to his bow. Yet, if she taxes him with it and he pooh-poohs the assertion despite evidence strong as Holy Writ, she will blindly believe him. The girl with a lover, no matter whether he be constant or fickle, has her sweet and tender day dreams. Her hopes wreathe around the object of her affections. Her whole life merges into the expectation of becoming his wife. A little coldness or petulancy on his part does not waken alarm within her. He may go so far as to deliberately pick a quarrel with her. She forgives him, thinking he may have business worries she knows not of. Though he stretched her patience to the limit, by remaining away, writing her that he has come to the conclusion that he is not good enough for her, that she deserves some one who could give her better times and brighter expectations, she still clings to him, assuring him by her actions if not by words that she is satisfied with him. At such a crisis no blow could be more cruel to a human heart than to pick up the morning paper and without preparatory warning read in its column the announcement of his marriage to another girl. Only those who have loved and lost know the bitter pain. If the man had been honest with her, telling her the truth when he found he was becoming fond of the other girl, she would have given him up, willingly. The man who indulges in a double love affair, knowing that soon or later one of his loves must suffer the despair of blighted affection, is as cruel as the sportsman who deliberately slays the innocent fawn who comes fearlessly to his hand trustingly to feed therefrom. The man who has a long-drawn-out love affair with one girl and enters into a heart affair with another, ending by marrying the newer love, can never be quite free from the sting of conscience. There's a trite and true verse, which all men inclined to be fickle should heed:

"It is well to be merry and wise;
It is best to be honest and true.
Always be off with the old love
Before you are on with the new."

MISS LIBBEY'S ANSWERS TO YOUR LETTERS.

Address your letters to Miss Libbey, No. 916 President street, Brooklyn, N. Y. Correct name and address must be given to insure attention.

One Cannot Play Fast and Loose With Love.

My dear Miss Libbey: I write you concerning an old lover of mine. I am nearly 25 years old. My only lover that I ever had was three and one-half years younger than myself. My parents were opposed to our marriage because he is an only child and would not leave his folks, because he has to support them. My folks would not have cared if he would get a double house, but he said he couldn't afford to keep two families under separate roofs. I told him I would wait afford to keep two families under separated. It has been several months since I saw him, but the last time I did see him after we parted he said that perhaps it was for the best and he says he is never coming back. How can I win him back? He says he may never marry, and if he does he will wait until he has something to offer and then look around for a wife. I am sure he loved me once. The more I think of him the more lonesome I get. I am lost without him. I have never gone any place with any one else but him, since I knew him, as he wouldn't allow it and anyway I didn't care to. Now, should I go out with others for pastime to let him see I can have others take me out, or should I let him know that I am still waiting for him? ALLIE.

Since matters have gone as far as a marriage proposal and acceptance, rather than blast the happiness of two lives, why not send for your lover and have an earnest, heart-to-heart talk with him. Suggest that you are willing to leave the "home" arrangement to his judgment. Tell him, too, that you will love his folks for his sake, and mean it. Worse cases of separation than this have been bridged over by the one kind word ere it is too late.

Are Beaux When the Inclination Seizes Them.

Dear Miss Libbey: We are three young girls and are considered very attractive by our gentlemen friends. They enjoy themselves when with us, but that is very seldom. They call us up every day, never inviting us to go anywhere; however, they resent it when we talk of going out with other fellows. How can we make them more attractive? We are very fond of them and would like to be with them often. Please, Miss Libbey, tell us what you think the trouble is.

ROSE, VIOLET AND HAZEL.

The young men appear to be simply amusing themselves at your expense. If they do not care enough for you to invite you out, you are very foolish indeed to spend your time so uselessly as to entertain them in your homes. Accept attentions from others. Seeing you with would-be suitors will either arouse the laggard interest in their bosom or prove to you, by their indifference, that they do not care.

LAURA JEAN LIBBEY.

SMOKE SPREADS PANIC IN HOTEL.

GUESTS FLEE IN NIGHTCLOTHES BUT FLAMES IN STORE DO LITTLE DAMAGE.

[BY DIRECT WIRE—EXCLUSIVE DISPATCH.]

OCEAN PARK, July 14.—Panic drove guests of the Savoy Hotel, Trolley Way and Pier avenue, from their rooms, half-clad, when fire in a storeroom late this evening filled the place with smoke. About seventy-five persons fled, many of them wearing only their nightclothes.

Nothing is known of the origin of the blaze, which started in the rear of a store operated by Earle R. Nash of Santa Monica. Several hundred dollars' in damages was done by flames and water.

Vive La France.

REJOICE OVER BASTILE'S FALL.

FRENCH COLONY MAKES DAY OF THE CELEBRATION.

Turner Hall Overflowed at Patriotic Festivities Where Elaborate Programme of Speeches and Music Is Given—Reception Banquet by Consul Sentous.

Turner Hall was packed with one of the most enthusiastic audiences ever gathered there yesterday afternoon, for even the Germans would fall in an effort to outdo the French when it comes to expressions of joy over their national holiday. At the celebration of the anniversary of the Fall of the Bastile the decorations were of the artistic character for which the French are famous. The red-white-and-blue and the blue-white-and-red were intertwined, draped together and displayed in juxtaposition in many different forms. Liberal decorations of palms, ferns and greenery added life and freshness to the scene.

Prior to assembling in the hall a banquet had been given at Campi's Cafe, where Luis Sentous, Consular Agent of France, received the official corps of the celebration, delegates from French societies, Mayor Rose and J. Vincent Hannon, speakers of the day; Chief of Police Sebastian and a few other special guests.

Turner Hall was not large enough by half to accommodate the crowd that wished to participate in the festivities of the afternoon, but it was a happy crowd that got inside.

J. Castera, chairman of the executive committee, called the meeting to order and delivered a brief address of welcome, in the absence of the Mayor, who came later and offered his congratulations. A party of small boys in white uniforms, pupils of La Jeune France Society, created enthusiasm by a demonstration of snare-drumming, under the direction of F. Domecus, and Henri Cottave gave a violin solo, accompanied by Miss Alice Bernard.

J. Vincent Hanon was introduced as the English speaker of the day. He congratulated the French people upon their sturdy character and the place they have taken in the affairs of Los Angeles and Southern California.

Miss Ida Gouailhardou received a great ovation upon her rendition of "The Star Spangled Banner," and was followed by Miss Prudence Verges and Simon Amestoy in a violin duett.

Consular Agent Sentous delivered an address in French, which was interrupted by frequent bursts of applause, and when Henri Cottave sang "La Marseillaise" the audience went wild with enthusiasm.

Marius Bernard, in vaudeville costume, recited "Jeloux des Betes," and sang "Le Beau Mome," both exciting laughter and applause by their comic character.

Mrs. Jean de Chauvenet, soprano, sang "La Gentille Alouette," by Bishop; Mrs. M. L. Bleau, soprano, sang "La Mort de Jeanne d'Arc," accompanied on the piano by Mrs. Etinger and Marius Taix recited "La France." There were also several numbers by an orchestra, conducted by A. Brochier.

The programme of the afternoon closed with an allegorical group, in which Miss Helen Prechaco represented France and Miss Madeleine Sarthou represented the United States. The two young women were clad in gowns of patriotic colors and were posed under the entwined flags of the two nations, creating a most enthusiastic close of the afternoon's festivities.

The celebration closed with a grand ball, held in Turner Hall last night, where the elite of the French colony assembled for the evening. The entire celebration was under the auspices of the Ligue Francaise.

SUPERINTENDENT IS MISQUOTED.

FRANCIS EXPLAINS WHAT HE SAID AT EDUCATIONAL MEETING IN ST. PAUL.

Superintendent of Schools Francis last night made the following statement:

I learn that the western papers reproduced extracts from a report in a St. Paul evening paper, of my talk at the National Education Association convention, on Friday, July 10. For some reason, best known to the one who reported that speech, the report was grossly inaccurate. Words and sentences were taken out of their context and I was made to say things I do not believe, and so never thought of saying.

For instance, I did not say our present schools were "namby pamby," but did say that unless they met modern needs and kept their hold on modern civilization, they would become so.

I did not say teachers were responsible for the immorality of school children. I do not believe they are. I did not even discuss morals. I did say that the problem of early adolescence was the most important of all school problems, since 90 per cent. of the mistakes of boys and girls could trace their beginning to this period. I did not say there was more art in one gown than in the work of the masters, but did say that the art of dress and home was more important to civilization than the work of the masters in fine arts.

My speech was an attempt to state the principles and policies of a school system that will meet the needs of every boy and girl, a system of opportunities for all, such a one as we are trying to build in Los Angeles. Doubtless it did sound somewhat radical to the middle westerner, but it would not have been so considered by the western man or woman who is acquainted with some of the things we are doing educationally.

Los Angeles is widely and favorably known in the eastern educational world.

I am convinced she has the best corps of teachers in the world. In school gardens, school playgrounds, extension schools, continuation schools, special schools, neighborhood schools, ungraded schools, night schools, vacation schools, intermediate schools, and junior college work she stands first. Her work in music, drawing, nature study, home economics, manual subjects, as well as the fundamental studies, is unsurpassed.

The country is looking to Los Angeles for leadership in public school work.

FOR WOMEN AND MEN.

Facts, Features and Fa

BY OLIVE GRAY.

THE GOOD HOUSEKEEPER'S HINT: A salad for a man when the taste requires stimulation, is made thus: [illegible] quarter of a pound of ground eastern cheese, a dozen olives either ripe or green, and a cupful of water cress chopped with salt, a teaspoonful of Worcestershire sauce and [illegible] about the size of a robin's egg. Place in a nest of lettuce and serve with the salad a French dressing.

The other evening, when everyone turned out to see "Omar, the Tentmaker," and especially all lovers who love to see themselves reflected in poetry and drama, a "recently-announced" couple appeared for the first time in public. It happens—as it sometimes does—that the young lady is possessed of much cash and the young man has been heard to boast of the fact. This, in conjunction with the certainty that he is lacking, has led to the unfeeling assumption in some quarters that he is about to marry for money. As the newly-engaged couple marched majestically down the middle aisle of the theater someone whispered, "Who are they?" "That," said the girl whom her friends call the Irish Wit, "is Mr. Marryem and his finances."

* * *

Fresh Importations.

The buyer for one of the big Broadway houses showed me yesterday some of the very latest neckwear, which had arrived simultaneously with his own return from the European markets.

The new rolling collars are especially attractive and also becoming. Many of them are innocent of adornment, depending for their charm wholly upon the fit and particularly upon the precise way in which they turn away from the neck, leaving just enough of its whiteness revealed and just the proper part concealed—a nice art, this. Other examples there are upon which fine hand embroidery is traced, adding to the dainty richness. The finest of material is used in any case, and, of course, immaculateness will form the principal feature of all such neckwear.

* * *

Fine Linen.

In one of the big clearance sales linen—handkerchief linen—is featured at a very low price. This quality of linen is extensively used this season in fashioning blouses and entire frocks, but especially the former. It is amazing what a range of colors and dainty shadings are found in linens at present. And the cost is even less than for many of the less modish cottons.

* * *

Its Semblance.

If you haven't any hair, it is said that you may prove an alibi by painting on each cheek in India ink one of those curved spit curls.

* * *

Proper Parlance.

One of the girls has a very proper mother, who is always correcting her daughter for the use of slang. Recently Jessie happened to make some remark about her "spit curls" and her mother, as usual, entered a protest against the girl's use of the vernacular. "Well, mother, suppose I call them saliva curls; will that sound better?" said the resourceful miss.

* * *

Right About.

Making two blades of grass grow where there was but one is nothing to what may be done with clothes this fall. Almost anyone who is at all ingenious can make a single frock grow where before there were but two. This is owing to the multiplicity of yards in every double-skirted dress and the combination of at least two colors and materials in all the new gownery.

* * *

"Putty and Petrol."

These are the colors shown in the latest millinery in the windows of a Broadway house which is always in advance of the mode in headgear. "Petrel and putty," the Paris names for them, are in reality black and tan—or rather mode. "A rose by any other name"—and petrol might also come under the same smelly aphorism.

* * *

Rasquing in Fashion's Rays.

It fairly turned the heads of Broadway—that up-to-the-very-instant cos-

tume which passes at the hour opposite clad in the [illegible] double skirts which Dame Fashion's [illegible] the basque is all [illegible] course, has [illegible] of the "round dawn of the [illegible] of hirsute [illegible] there was not the [illegible] What a [illegible] girl have [illegible] length of Broadway conscious of the [illegible]

* * *

"Before the Fact."

A recent [illegible] a detailed article [illegible] of preparation for [illegible] kindly lord. The [illegible] well-known [illegible] perspective mother [illegible] help in making [illegible] of her maternal [illegible]

* * *

Luring to Ruin.

Annual clearance [illegible] the largest Broadway [illegible] lure almost any [illegible] some instances a [illegible] in the policy of [illegible] merchandise may be [illegible] like putting money [illegible] a rate of interest [illegible] the most vertiginous [illegible]

* * *

Almost Nothing.

In one clearance [illegible] offering of cents and [illegible] gie dollar! These [illegible] either, but many [illegible] much as $15, and [illegible] ing closed out. Blouses [illegible] and are made from [illegible] rials, well finished [illegible] with emblems. [illegible] for summer wear or [illegible] motoring. There are [illegible] cloth with gilt [illegible] the popular [illegible] whites.

* * *

In Fashion's Mine.

There is a [illegible] liant colored [illegible] will be in soft silks [illegible] will be brighter than [illegible] the brightest tropical [illegible]

The plain hat [illegible] should be worn with [illegible] may properly appear [illegible] and tub skirt, but [illegible] country suit or [illegible] costume.

Street costumes [illegible] tine or sponge cloth [illegible] lines of mannish [illegible] are loose, and are [illegible] frock coat. Pleats [illegible] Norfolk.

The old-fashioned [illegible] linen is coming [illegible] dered or plain-colored [illegible] this stock are [illegible] arranged folds and [illegible] of black and [illegible]

The touch of [illegible] in the sash, [illegible] the tennis costume [illegible] cape and dress for [illegible] evening wear; [illegible] striking costume [illegible] costume of all [illegible]

[illegible] AND [illegible]

[BY DIRECT WIRE—EXCLUSIVE DISPATCH.]

POMONA, July [illegible] mark by Mayor [illegible] tractors must [illegible] here," all of the [illegible] at the Council [illegible] 000 worth of [illegible] an age of being [illegible] cause even the [illegible] siderably in excess [illegible] vided for the [illegible] decided to take [illegible] visement fund [illegible] wide variance of [illegible] firms submitted [illegible] proposed to [illegible] gales' firm [illegible] Burris Company [illegible] thur Bent, E. [illegible] Schoerer, Geo. [illegible] & Sheehan.

Theatres—Amusements—Entertainments

HAMBURGER'S MAJESTIC— BROADWAY, NEAR NINTH STREET.
Tonight and All This Week. Popular Matinee Today at 2 P.M., and Saturday. Curtain rises Evening at 8 Sharp.
—IN—
Guy Bates Post OMAR, the TENTMAKER
The Season's Supreme Spectacle by Richard Walton Tully, author of "The Bird of Paradise" and "The Rose of the Rancho."
Prices: Nights 50c to $2.00. Today's Mat., 50c to $1.00. Sat. Mat. 50c to $1.50.

MOROSCO THEATER— Broadway, Near Eighth Street. Mats. Tomorrow, Saturday and Tuesday.
Second Crowded Week of this Sensational Musical Comedy Success.
The Gaiety Theater Company Presents for the First Time on Any Stage
"THE MONEY GETTERS"
with FRANCES CAMERON, WILL H. SLOAN, WALTER LAWRENCE and the big Gaiety company of sixty. POPULAR SUMMER PRICES: Nights, 25c, 50c, 75c and $1. Popular priced Matinee Tomorrow, Saturday and Tuesday, 25c, 35c and 50c.

MOROSCO'S Burbank Theater— Main Street, Near Sixth Street. Mats. Tomorrow, Sat. and Sun.
ONE OF THE BIGGEST SUCCESSES THE BURBANK THEATER HAS EVER KNOWN. The Burbank Company Offers for the First Time on Any Stage
"BRENDA OF THE WOODS".
A New Drama of a Woman's Love and Life in Four Acts by Richard Barry.
Regular Burbank Prices: Nights 25c, 50c and 75c. Matinees 25c and 50c.
To Follow—David Belasco's Famous Success, "THE GOVERNOR'S LADY."

BROADWAY, Between 6th and 7th— Phones: Home 10477, Main 977
Orpheum
THE STANDARD OF VAUDEVILLE
AMERICA'S FINEST THEATER
ABSOLUTELY FIREPROOF
Laddie CLIFF, England's Boy Comedian. ROMEO the Great, Educated Chimpanzee.
The Famous AUSTRALIAN WOODCHOPPERS, Jackson & MacLaren. BELLOW, Mastaphone Artist. WILLETTE WHITAKER, Darky Songs, with F. W. Hill. BRONSON & BALDWIN, Song and Dance Land. M'MAHON, DIAMOND & CLEMENCE, The Score Crew. Last Week Here, TAMEO KAJIYAMA, Japanese Writing Marvel. Symphony Orchestra Concerts, 2 and 8 p.m. Hearst-Selig News Views.
Every Night at 8—10-25-50-75c; Boxes, $1; Matinee at 2 Daily, 10-25-50c; Boxes 75c. Saturday and Sunday Matinees, Night Prices.

JARDIN DE DANSE— Corner 5th and Spring Streets. Biggest, Coolest, Most Popular.
NEXT MONDAY Popular Photo Players' Night } Dancing every night except Sunday. Admission 10c. Club night next Tuesday night. Admission: Gentlemen, 50c; Ladies, 25c. Dancing Free. } Next Monday MABEL VAN BUREN NIGHT

WASHINGTON PARK Ball Grounds Washington and Grand ave.
Venice vs. San Francisco
July 13, 14, 15, 16, 17, 18, 19, 20. At VENICE, July 19, 10:30 A. M.
Take Pacific Electric cars to entrance.

VISIT THE CAWSTON OSTRICH FARM—
South Pasadena. See the gigantic ostriches eat and play. One of America's most interesting sights. South Pasadena cars on Main St. Round trip ticket, including admission to farm, 35c, on sale at P. E. Depot or Cawston downtown store, 123 Broadway.

Theatres—Amusements—Entertainments

PANTAGES— Shows at 2:30, 7:15, 9:00. 10c—20c—30c
Aurilio Checchi presents
Mini Amato & Co. in
"The Slums of Paris"
Bob Alb... Kumry, Bo... & Roblee... John R... Geo. Wi... DeVitt & B...

AUDITORIUM, CLUNE'S— SECOND WEEK DAILY 12:15, 2:30, 4:45, 7:00, 9:15 p.m.
Your Last Chance
The Christian
Next Week—"The Wrath of the Gods"

CLUNE'S BROADWAY— COMEDY DRAMA
A host of laughs with light... "THE VASES OF H'M..."
See this typical single-reel programme of laughs.

WOODLEY THEATER—838 Broadway THIS WEEK "THE STAIN"
A MASTERPIECE IN 4 PARTS WITH AN ALL-STAR CAST.
NEXT WEEK "ONE WONDERFUL NIGHT"
FEATURING FRANCES X. BUSHMAN, WINNER OF [illegible] CONTEST. MATINEE, ALL SEATS, 10c. NIGHTS, 10c, 20c, 30c.

EMPRESS THEATER— SULLIVAN & [illegible]
THE BIGGEST AND BEST VAUDEVILLE [illegible]
The Biggest Laugh-Producing Hit of the Season.
"More Sinned Against Than..."
With a Company of Ten Clever People and Pre... Play.
SIX OTHER BIG NEW FEATURE ACTS.
Matinee Daily at 2:15. All seats 10 cents. Two Shows...

REPUBLIC Theater Bert Levy's Main bet. 3rd & 4th
Mats. Daily, 2:15; Nights, 7 and 9
7 Great Acts Headed by [illegible]
BART DOLL
in the Satire on Los Angeles' [illegible]
JOHN DANGER

IN THE FIELD OF SPORTS

The Los Angeles Times

YEAR. WEDNESDAY MORNING, JULY 15, 1914. 4 PAGES. PART III.

25% OFF
BATHING SUITS
Men and Women's
—A glance at our bathing suits will convince you that we are leaders in knit goods.
—Take advantage of this big saving.
—All suits $1.50; $3 suits $2.25; $4 suits $3.00.
THIS WEEK ONLY
B. H. Dyas Co.
7th St. Nr. Bdwy.

MOTOR CAR DEALERS ASSOCIATION DIRECTORY

APPERSON JACKRABBIT and GRANT—Leon T. Shettler Co., 151 W. Pico. Main 7034, Home 10167.

BEARDSLEY ELECTRIC — Beardsley Electric Co., 1250-1260 W. 7th. Home phone 53018, Pac. Wil. 788.

BUICK — HOWARD AUTO CO., 1323 S. Flower St. Home 60009, Main 9040.

FRANKLIN AND R. & L. ELECTRICS—R. C. Hamlin, 1040-1044 S. Flower. M. 7877, Home 60249.

HUDSON — Harold L. Arnold, 1118 to 1128 S. Olive St. Sunset Bdwy. 678; Home A4734.

HUPMOBILE — MITCHELL—Greer-Robbins Co., Twelfth and Flower Sts. Bdwy. 5410, A1187.

KISSELKAR—Pacific KisselKar Branch, 1001 So. Olive St. Bdwy. 2963—10457.

LOZIER—WOODS ELECTRIC—Belden-Speers Motor Co., Pico at Figueroa St. 60634; Bdwy. 90.

NATIONAL—Earle Y. Boothe, 1355 South Flower Street. Main 5347, 60593.

OVERLAND CAR—WILLYS UTILITY TRUCK. J. W. Leavitt & Co., 1235 So. Olive. Home 60537—Main 4831.

PAIGE-HOWARD SIX. Thomas Motor Car Company of California. 1058-60 South Flower St.

PREMIER—Premier Motor Car Co., 1127 South Olive St. Main 679, F2664.

SIMPLEX AND MERCER—Pacific Coast Agency Simplex and Mercer Motor Cars, 1057 South Olive St. A4547; Main 7563.

STEARNS-KNIGHT, POPE HARTford, King. Wm. R. Ruess, Cor. 10th & Olive. Main 7278, 60173.

Ford
SOLD ON TIME PAYMENTS
Phone 10497 or Broadway 2963 for Particulars.
The Pacific KisselKar Branch
LIMITED AGENT FOR LOS ANGELES.
1001-1009 South Olive Street.

BASEBALL GUIDE COUPON
THE LOS ANGELES TIMES
Will give away
REACH'S OFFICIAL BASEBALL
Guide for 1914 FREE
Present this coupon at the CLINE-CLINE CO., successors to Dyas-Cline Co., stores at 214 W. 3rd St., corner Spring & Sixth Streets, and get a 1914 Official Guide Free

Everything Outing and Athletic
Dyas-Cline Co.
214 W. 3rd St.
2 STORES TO SERVE YOU.

Tourists.

PACKY AND HIS BRIDE ARE HERE.

Would Like to Win the Title from Welsh.

Doesn't Think Much of Twenty-Round Fights.

Taking His Honeymoon Around the World.

BY WILLIAM M. HENRY.

Packy McFarland and his bride of three days are in town.

Packy is famous as a boxer, expects to be a barrister, and acts like a "reg'lar feller."

"I'm on my way around the world," grinned Packy last night, "and it's going to be a great trip. It's going to last a year and a half and we're going to see just about everything there is to see."

"Me fight again?" Packy pondered a moment. "Well, there's just one thing that would tempt me into the ring again and that would be a scrap with Freddie Welsh for the lightweight championship."

Packy grinned wistfully. "You know, it kind of goes against the grain to see that title over there and nobody to bring it back to America, where it belongs."

DON'T LIKE TWENTY ROUNDS.

The talk of boxing seemed to carry Packy back. He reminds one of a wolf in some ways. Dark, with flashing eyes, slender of limb, but deep of chest and heavy of shoulder, his every movement is full of elastic power.

"I've only got one thing against Los Angeles," said Packy, with a reminiscent smile, "and that's your twenty and twenty-five round fights. You know, a fellow has to be strong in the back and weak in the head to enjoy a long battle."

"These fellows who like to go twenty rounds want to fight all the time and 'fight' is no relation of mine. I fought for the money that there was in the game. What else is there in it? When you get through what have you got if you have no money?" Packy snapped out the questions as one who has thought the matter over very carefully and come to a definite conclusion.

RITCHIE DETERIORATING.

The talk switched back to Welsh. "Willie Ritchie would never beat Freddie, I'm afraid," said Packy. "He went like a shot for a while, but for some reason or other he doesn't seem to be fighting as well as he did."

"Did you ever see Jimmy Duffy?" Packy grinned. "Honestly, he's an accident. He's nearly five feet eleven inches tall and still makes the lightweight limit. He would make Welsh look bad for a while, but he could never beat him.

"Wolgast in his palmiest days would never have had a chance with Welsh. Ad was a good fighter at that, and it was one of the regrets of my life that I didn't get to fight him while he was at his best. We were matched once, but Tom Jones called it off, and I've never had another chance."

ONLY GOT ONE FACE.

Packy chattered on about his past life and future prospects. Handsome as an Adonis, his face was a continual study. At times his jaw set like a vise as he talked. Then suddenly his face would burst into a radiant smile and you wondered why he hadn't gone on the stage instead of taking up boxing.

"You know, I never could understand what a fellow wanted to get in and slug for," he smiled. "A man only gets one face to wear through life, so why let some fellow spoil it. When mine was wished on me I didn't want to make it any worse, so I made it my business to poke the other fellow and get away with the least possible damage."

GREAT TO HAVE MONEY.

Packy is full of the joy of life. "It's great to have your own money and just travel around. You know, so many boxers get in with the wrong bunch, and as fast as they make money they throw it away and when they ought to be saving it, they're blowing it in on high life."

"That story about my wanting to bet Wolgast a suit of clothes on his fight with Ritchie in Milwaukee is all off. The fact of the matter is that I had $2000 in certified checks that I had received for some bonds, and I offered to bet the whole thing with Tom Jones.

"Tom said that they weren't good, so a fellow at the ringside offered to loan me the cash and Jones wouldn't take that, so I kept my money.

WIFE BOSS? WHAT!

Packy was a little scared about getting his wife to pose for a flashlight. He hasn't yet gotten used to asserting himself as boss. He hesitated a minute.

"I'll take a chance," he grinned. "I think that if I go upstairs and talk real fast to her I can get her to pose for a picture." He started for the elevator.

He turned around with a grin. "Say, I've got an idea. You tell her that you've got a rotten picture of her sent out from Chicago and that you'll have to use it if you don't get a good one of her tonight. She'd rather die than have a bum picture."

He dashed upstairs and in a minute was back again. "Come on," he grinned triumphantly, "it's all right."

Mrs. McFarland greeted us with a happy smile. Packy got so fussed that he nearly muffed the introductions and his dark-haired bride displayed a couple of cute dimples that matched those of her fighting hubby.

"How are we going to stand?" asked Packy, getting his feet all tangled up in an attempt to look nonchalant. "You know this is the first time we've been photographed since our marriage, and we haven't learned to pose naturally yet."

"I suppose that this is one of the penalties of having a famous husband," sighed Mrs. Packy, but her smile belied the sigh.

The ordeal over, Packy grinned with relief through the smoke from the flash powder and the last we saw of him was that radiant smile which fairly illuminated the entire hallway.

WORLDLY WISDOM OF PACKY M'FARLAND—BRIDEGROOM.

ANYBODY who fights twenty rounds has to have a strong back and a weak mind.

Jimmy Duffy is an accident. He would make Welsh look bad for a while, but wouldn't beat him.

Ad Wolgast was a great fighter, but couldn't have beaten Welsh in his palmiest days.

You've only got one face to wear through life. Why let some other fellow spoil it for you?

The only thing that would tempt me back into the ring would be a chance to win the lightweight championship back for America.

Packy McFarland and his bride,

Who are stopping at the Alexandria for a few days before starting on their trip around the world which is to last a year and a half. He says only a fight with Freddie Welsh would tempt him back into the ring.

In the Nineteenth.

CHARLEY WHITE KNOCKS OUT YOAKUM AT DENVER.

[BY DIRECT WIRE—EXCLUSIVE DISPATCH.]

RINGSIDE, DENVER, July 14.—Charley White of Chicago, Willie Ritchie's vanquisher, is lightweight champion of America.

White tonight knocked out Stanley Yoakum in one of the fastest battles ever witnessed in Denver.

The knockout came in the nineteenth round.

After the eighth round it was apparent that Yoakum had not the slightest chance to win. However, he stood the punishment of successive rights and lefts to the jaw and an occasional vicious blow in the region of the kidneys, any of which would have floored an ordinary fighter.

A crowd of 10,000 persons witnessed the go. This meant a house of at least $14,000, of which White gets $4000. In fact, this was to be White's share, win, lose or draw. A majority of the audience were visiting Elks. There were several women scattered throughout the audience.

When the fighters were introduced it was announced that the go was to be for the American lightweight championship. The great crowd yelled when Referee Abe Pollock met the fighters in the center of the ring and cautioned them to observe the rules that had been agreed upon.

The fight throughout was thoroughly clean. Neither man showed any disposition to violate the referee's orders to break in the clinches.

Naturally the crowd was for Yoakum.

"Soak 'Em Yoakum," as Stanley is known here, showed what everyone said he had—endurance. But he hadn't what they said he had—sufficient stamina to last the full bout of twenty rounds.

Yet great credit must be given the Coloradoan. For three rounds he stood up under a series of blows any one of which would have sent many of the best of them to the mat.

White did his best to end the fray in the fourteenth. Everyone thought it was practically ended when the gong sounded in that session, but Yoakum, though bleeding profusely from the head and mouth came back surprisingly strong.

After this, however, there was no question of who would win, it was merely, how long can Yoakum last?

"White has the hardest nut of his life to crack," was the boast of all sides before the fight started. That probably was true but he cracked Colorado's nut and did it properly.

White came out without a serious scratch.

Yoakum's only successful attempts were punches in the region of the kidneys in the clinches.

White is now certain, he believes, of a go with Freddie Welsh, who defeated Ritchie in London on July 7.

COULON DENIES HE'S RETIRED.

[BY DIRECT WIRE—EXCLUSIVE DISPATCH.]

CHICAGO BUREAU OF THE TIMES, July 14.—Johnny Coulon, exbantamweight champion, on his return from the Coast tonight, issued a challenge for a return battle with Kid Williams, his conqueror. He denied giving out an interview to the effect he was through with the ring and showed a bunch of telegrams offering him bouts in all parts of the country.

Along with this announcement Johnny denied stories to the effect that he was out of condition and that poor management injured his chances.

"Jack Weske is the best manager in the game," Coulon said, "and he did everything but fight Williams for me."

BRITISH WIN NET HONORS.

[BY A. P. NIGHT WIRE.]

WIMBLEDON, July 11.—The English team competing for the Dwight F. Davis lawn tennis trophy had more difficulty today in winning the singles matches from the Frenchmen than it had when it met the Belgians at the beginning of the week. T. M. Mavrogordato, however, beat Max Germot by 4-6, 7-5, 9-7, 6-2, while James C. Parke had to play the full five sets before disposing of Max Decugis by 6-2, 4-6, 3-6, 6-3, 6-3.

England also captured the second singles matches, James C. Parke beating Max Decugis by 4-6, 4-6, 9-6, 6-1, 6-3.

KID DALTON DRAWS WITH LOUIE REES.

Kid Dalton fought a ten-round draw with Louie Rees last night at Joe Levy's fight club. The bout was very fast and sensational. Young Rado got a decision over Jack Nolan in four rounds. Curley O'Neil lost a decision to Buster Miller. Yonze stopped Kid Avarado in two rounds. Jack Lawrence won from Young Huddy in four rounds. Steve Dalton beat Johnny Conley.

TWENTY-THREE INNING GAME.

[BY DIRECT WIRE—EXCLUSIVE DISPATCH.]

NEW HAVEN (Ct.) July 14.—One of the most interesting exhibitions of baseball ever seen in Connecticut was the exciting struggle here this afternoon between New Haven and Hartford teams of the Eastern Association. Both nines scored one each in the first inning, but not until twenty-three innings had been reeled off did the final and much coveted tally arrive, making Hartford a winner by the score of 2 to 1.

Geist twirled for the visitors and Jensen was in the box for the locals. The game ran along for nearly four hours and a second game scheduled was postponed.

White Wings.

AEOLUS WINS THE BIG RACE.

San Diego Yacht First Into San Pedro.

Columbine Takes a Close-Up Second.

Wasp and Vite Haven't Been Heard From.

The yacht Aeolus, flying the burgee of the Coronado Yacht Club, slid into San Pedro harbor at 5:36 last night, one hour and thirty-seven minutes ahead of the Columbine of the South Coast Yacht Club, thus winning the Oscar Schoening cup for the race from San Diego to San Pedro.

In light, variable winds, suitable to a large spread of canvas, the southern yacht had a big advantage over the local boats, and Frank K. Wyatt, skipper of the Aeolus, made the eighty-four nautical miles in very fast time.

The four boats, Aeolus, Columbine, Vite and Wasp left Point Loma, San Diego, at 1:48 Monday afternoon and with a light westerly wind stood out to sea. It was a great race for the first part, as after splitting tacks for fifteen miles, the boats were separated by less than fifty feet, but during the night the Aeolus pulled ahead, and was never in danger.

At dusk last night the Wasp, Capt. J. S. Jeffars, and the Vita, Capt. Ned Madding, had not yet been heard from.

BUD ANDERSON IN VERY BAD SHAPE.

[BY DIRECT WIRE—EXCLUSIVE DISPATCH.]

VANCOUVER (Wash.) July 14.—In such a serious and probably dangerous condition tonight is Bud Anderson, erstwhile lightweight pugilist, that he was removed from his home to the hospital and will be operated upon early tomorrow morning for kidney trouble in an effort to save his life.

AERO RACE TO BE RUN UNDER RULES.

[BY A. P. NIGHT WIRE.]

SAN FRANCISCO, July 14.—"The Panama-Pacific Exposition management has desired from the start that 'round the world race be conducted under the rules of the International Federation of Aero Clubs, of which the Aero Club of America is the official representative on this side of the water," said President Charles C. Moore of the exposition tonight.

"We have complied with these rules as fast as they have come up, including the depositing in escrow of $150,000 in a local bank, as we were directed to do.

"We can not emphasize too strongly our desire to act in all particulars under these regulations, and we have so notified the directors of the Aero Club of America."

DENVER WOMEN ARE RACE-MAD.

[BY DIRECT WIRE—EXCLUSIVE DISPATCH.]

DENVER, July 14.—There will be no horse racing in Denver in September as has been planned by the Denver Fair and Racing Association.

Because Denver is going race mad and particularly the women of Denver, and in order to prevent the horse racing in Denver from being run into the ground, James A. Burnett, president of the State Racing Commission, positively announced this morning that the commission will refuse to issue a permit for the proposed September races.

"Nineteen days of racing in Denver in one year is enough," said Burnett.

The Big Black.

MATCH ME AND JESS WILLARD.

JACK JOHNSON WANTS TO FIGHT THE GIANT.

Now That He Can Come Back to the United States, the Champion Says He Would Like to Go Six Rounds Just to Show That Tom Jones Can't Pick a Champion.

[BY ATLANTIC CABLE AND DIRECT WIRE—EXCLUSIVE DISPATCH.]

[Copyright by Public Ledger Company.]

LONDON, July 14.—After visiting Gunboat Smith's training quarters at Harrow today, Jack Johnson in a talkative mood, declared to the writer: "So you think a man like Jess Willard can trim me, do you?" When the writer gave an affirmative answer, Johnson's eyes flashed and he said:

"Now that I can go back to America, I give you the commission to match me against the Los Angeles heavyweight for six rounds in Philadelphia in November or any other place you may select. I will be fair in price. I only want to show Tom Jones he cannot pick a champion. I will take on the match whenever I receive a cable reply to my offer and I surely will honor the agreement."

Ad Wolgast, the well-known promotor, last night said that Jess Willard wasn't any preliminary fighter and wasn't used to fighting six-round battles. However, if Johnson is willing to make his price anywhere near reasonable Wolgast says he will promote the fight himself if he has to buy a fight club in which to pull the fight off.

The 1916 Olympic games track and field sports promise to be a battle between the American coaches, with Alvin Kraenzlein in Germany, Ernie Hjertberg in Sweden, Al Copland in Austria and Lawson Robertson in Hungary.

Soriey's Awful.

HOWARD EHMKE CRUELLY SLAMMED BY THE BEAVERS.

Hen Berry's Famous Kid Pitcher Is Severely Trouced in the Opening Game With Portland—Krause Allows Only Three Hits During the Massacre—Gedeon Makes an Error and a Two-Bagger.

PORTLAND (Or.) July 14.—Young Ehmke, Los Angeles "boy wonder," will not soon forget the awful drubbing he got today at the hands of the Beavers and Hen Berry's $12,000 beauty had his value cut down in the eyes of the Portland fans when the first game was over and the score was 7 to 2 in favor of the Mackmen. Krause had things all his own way and allowed only three hits during the whole fray. Nobody scored in the first but in the second the Beavers opened on Ehmke so fashion:

Ryan shot off the first fireworks with a single to right and Koree doubled to right, Ryan taking third. Lober flied to Ellis, Ryan scoring after the catch. Fisher walker. Then Krause singled to center, scoring Koree. Fisher scored and Krause took second when Maggert let the ball get away. Bancroft went out, Abstein to Ehmke, Krause taking third. Derrick walked and Rodgers fled to Gedeon. Three runs and three hits were rung.

The Angels got one in the next inning when Metzger was hit by a pitched ball. Boles sacrifice, Krause to Derrick. Ehmke went out, Bancroft to Derrick, Metzger taking third. Wolter was safe when Derrick dropped Bancroft's throw, Metzger scoring. Wolter was out stealing, Fisher to Bancroft. One run and no hits were the result.

In the fourth inning, Gedeon fouled out to Derrick and Maggert walked and went to second on Krause's balk. Abstein flied to Rodgers. Ellis walked and Moore singled to center, scoring Maggert, Ellis taking third; Moore went to second on the throw in. Metzger went out, Bancroft to Derrick. One run and one hit resulted.

So continues the tale of defeat for the Angels, the Beavers took four more runs, one each inning. In the fifth Bancroft grounded out to Abstein and Derrick singled to right. Rodgers beat out a bounder to Moore, Derrick taking second. Doane hit to Abstein, who made a low throw to third, filling the bases. Then Ryan flied to Maggert, Derrick scoring and the other runners advancing after the catch and Koree lined out to Moore.

In the next Lober flied to Ellis and Fisher singled past third. Krause singled past Metzger, Fisher taking second. Bancroft flied to Maggert and Derrick walked, filling the bases. Rodgers then walked, forcing in Fisher, and Doane flied to Ellis.

An error by Gedeon after Lober's double presented another in the seventh and a walk and Doane's two-bagger caused the final clanging of the gong in the eighth.

Southpaw Krause walked only two men as against six for Ehmke, but he hit one man and balked and it was the dead ball that cost him his first run in the third inning. A bunt and an out put Metzger on third and he scored when Derrick dropped a throw at first.

Two walks in a row and Moore's single registered the Angels one earned tally in the fourth.

Southpaw Krause steadied then and during the last five innings only one batsman reached first base safely—Gedeon on a two-bagger to left. Gedeon, by the way, made his bow to local fans after nearly two years in the big brush with Washington.

LOS ANGELES

	A.	R.	B.	S.H.	P.O.	A.	E.
Wolter, ss							
Gedeon, 2b							
Maggert, rf							
Abstein, 1b							
Ellis, lf							
Moore, cf							
Metzger, 3b							
Boles, c							
Ehmke, p							
Totals							

PORTLAND

	A.	R.	B.	S.H.	P.O.	A.	E.
Bancroft, ss							
Derrick, 1b							
Rodgers, 2b							
Doane, cf							
Ryan, rf							
Koree, 3b							
Lober, lf							
Fisher, c							
Krause, p							
Totals							

SCORED BY INNINGS

Los Angeles	0	0	0	0	0	0	0	0	0	0—0
Base hits	0	0	1	0	0	0	0	0	0	1—2
Portland	0	2	0	1	1	0	0	0	x	4—7
Base hits	1	1	0	1	1	0	0	1	x	3—11

SUMMARY.

Struck out—By Ehmke, 2; by Krause, 4.
Bases on balls—Of Ehmke, 2; of Krause, 2.
Two-base hits—Koree, Gedeon, Lober, Doane.
Three-base hit—Rodgers.
Double play—Moore to Abstein.
Sacrifice hits—Lober, Boles, Ryan.
Hit by pitched ball—By Krause, Metzger.
Balks—Krause.
Runs responsible for—Ehmke, 5; Krause, 1.
Time of game—1h. 55m.
Umpires—Hold and McCarthy.

Rotten Eastern Climate Dismays M'Loughlin.

Triumphant West.

CALIFORNIANS ALL WINNERS.

In the National Clay Court Tennis Games.

Mary Browne Has Easy Time With Opponent.

Fottrell, Griffin and Wayne Distinguish Themselves.

[BY A. P. NIGHT WIRE.]

CINCINNATI (O.) July 14.—The defeat of C. Drummond Jones of St. Louis, Mo., by C. J. Mackrell of Pittsburgh, Pa., and that of W. A. Horrell of Phoenix, Ariz., by R. A. Holden, Jr., of Cincinnati, marked the third day of the fifth annual clay court tennis championship tournament here today.

Rain prevented any play during the morning, but put the courts, as well as the atmosphere, in fine condition for play in the afternoon and the match between Mackrell and Jones proved the best thus far of the tourney. Ellis Fottrell, Clarence Griffin and Claude Wayne, all Californians, and S. B. Arterburn of Louisville, Ky., went into the third round, the former two after hard matches.

Miss Mary Browne of San Francisco, national woman champion, had an easy time with Miss Mary Kemper, a Cincinnati girl, while Mrs. R. H. Williams of Chicago won her match in the first round today.

Summaries:

Men's singles—First round—A. M. Kibler, Pittsburg, defeated Fred Schaefer, Cincinnati, 6—3, 6—3.

A. B. Stevenson, Cincinnati, defeated Cyrus Fisher, Hamilton, Ohio, 6—1, 6—1.

Allen Andrews, Hamilton, Ohio, defeated Gordon Small, Cincinnati, 6—2, 6—2.

Fred Bowen, Cincinnati, won from P. D. Verhets, Cincinnati, by default.

W. A. Horrell, Phoenix, Ariz., won from Malcom Tobin, Cincinnati, by default.

R. C. Vorhees, Cincinnati, won from Rowland McKee, Dayton, Ohio, by default.

Clarence Griffin won from Dr. Mischer, Cincinnati, by default.

Clarence Kirkpatrick, Dayton, Ohio, won from Walter Rossiter, Cincinnati, by default.

Harry Koch, Omaha, defeated V. Montgomery, Cincinnati, 6—0, 6—0.

Charles Wende, Cincinnati, defeated Arthur Schiffner, Omaha, 6—4, 6—2.

R. Rodenbeck, Cincinnati, defeated Ralph Jones, Cincinnati, 6—1, 6—1; defaulted final game.

Robert Black, Cincinnati, defeated R. Dicky, Peoria, Ohio, 6—2, 6—2.

H. V. Hosea, Cincinnati, won from Frank Conrad, Cincinnati, by default.

Ralph Kruse, Cincinnati, won from Fred C. Peck, Cincinnati, by default.

Elliott Middleton, Knoxville, defeated Weld Rose, Cincinnati, 6—4, 6—4.

C. A. Mackrell, Pittsburgh, defeated R. D. Allen, Cincinnati, 6—1, 6—2.

Second round—C. W. Rodgers, Knoxville, won from C. Blanchard, Dayton, Ohio, by default.

Harold H. Lobland, Cincinnati, defeated H. W. Kirkpatrick, Dayton, Ohio, 6—4, 6—1.

Harry Kelly, Cincinnati, won from D. Pendleton, Cincinnati, by default.

W. H. Rozelle, Cincinnati, defeated Robert Black, Cincinnati, 6—2, 6—3.

O. M. Kemling, Cincinnati, won from T. Adelaid, Cincinnati, by default.

N. T. Bowers, Cincinnati, defeated A. B. Stevenson, Cincinnati, 6—1, 6—2.

Robert Orr, Knoxville, won from Ralph Kruse, Cincinnati, by default.

Allan Andrews, Cincinnati, won from C. McGowan, Cincinnati, by default.

J. J. Armstrong, St. Paul, Minn., defeated Fred Bowen, Cincinnati, 6—1, 6—1.

W. S. Goldthait, Dayton, Ohio, won from P. Poyter, Cincinnati, by default.

William Gehman, Cincinnati, defeated M. Phelps, Cincinnati, 6—4, 2—6, 6—2.

Clarence Wayne, California, won from J. Thomas, Toledo, by default.

R. M. Vanlahr, Cincinnati, won from Jack Chapman, Troy, Ohio, by default.

C. C. Roark, Louisville, Ky., won from Guido Corsi, by default.

C. J. Mackrell, Pittsburgh, defeated C. Drummond Jones, St. Louis, 6—3, 2—6, 6—4.

W. F. Hunt, Cincinnati, defeated Charles Wentz, Cincinnati, 6—0, 6—3, 6—1.

Carl Reitzel, Cincinnati, defeated L. S. Bishopsmore, Cincinnati, 6—2, 6—4.

R. A. Holden, Jr., Cincinnati, defeated W. A. Horrell, Phoenix, Ariz., 6—4, 6—4.

Ellis Fottrell, California, defeated H. G. Vordenberg, Cincinnati, 6—4, 6—2.

Clarence Griffin, California, defeated Henry Adler, Cincinnati, 6—4, 6—4.

S. B. Arterburn, Louisville, defeated Mark Mitchell, Cincinnati, 6—3, 6—4.

Ladies' singles, first round—Miss Mary Browne, California, defeated Miss Mary Kemper, Cincinnati, 6—0, 6—1.

Miss Helen Totterman, Cincinnati, defeated Miss Willa Lee, Cincinnati, 6—1, 6—3.

Miss Anna Hofer, Cincinnati, defeated Miss Dorothy Woods, Cincinnati, 6—1, 6—4.

Miss Ramona Black, Cincinnati, won from Miss Emma Bremer, Cincinnati, by default.

Miss Mary Tevens, Louisville, defeated Miss Marth Hunt, Cincinnati, 6—3, 6—1.

Mrs. R. H. Williams, Chicago, defeated Miss Mary Burton, Cincinnati, 6—0, 6—2.

Miss Mary Talbott, Cincinnati, won from Miss Louise Taft, Cincinnati, by default.

Second round—Miss Michelle Lyons, Louisville, defeated Miss Hilda Stevens, Cincinnati, 6—3, 5—6, 6—4.

Miss Roberta Doheman, Cincinnati, won by default from Miss Sara Simon, Cincinnati.

Miss Gertrude Lawson, Cincinnati, defeated Miss Florence Woodmansee, Cincinnati, 6—4, 6—3.

Miss Helen Batterman, Cincinnati, defeated Miss Louise Hofer, Cincinnati, 6—3, 6—2.

Coming to America.

FRENCH ELIMINATED BY ENGLISH FROM DAVIS CUP.

[BY ATLANTIC CABLE AND A. P.]

WIMBLEDON, July 14.—Great Britain won today the third of the singles matches in the preliminary round against France in the Dwight F. Davis international tennis trophy tournament. The British team will consequently meet at Boston the winning team of the Australasian-Canadian-German matches.

T. M. Mavrogordato of Great Britain defeated Max Decugis, France, in three straight sets, 6-1, 7-5, 7-5.

The British team won the first two singles matches Saturday, but were beaten yesterday in the doubles by the French pair.

The English team will sail for the United States on Thursday so as to have time for a few days practice at Boston before engaging in the final round of the competition.

Mavrogordato's defeat of Decugis, the French captain, today was somewhat unexpected, but Parke fulfilled expectations by beating Max Germot in the fourth singles match in three straight sets, 8-6, 6-1, 6-3.

Decugis played much below form, continually sending the ball into the net. Mavrogordato was aided by good luck. Decugis was twice within a point of winning the second set when the score stood at 5-1, but threw the chance away.

In the third set the Frenchman recovered his stride after the fourth game, when the score was 1-3 against him, and captured the next four games, but failed to take the set even on his own service.

Mavrogordato played with dogged perseverance and took no chances. By his defeat of Decugis, Great Britain won the second round of the Davis cup, and the decisive victory which Parke subsequently won in his match against Germot was not needed.

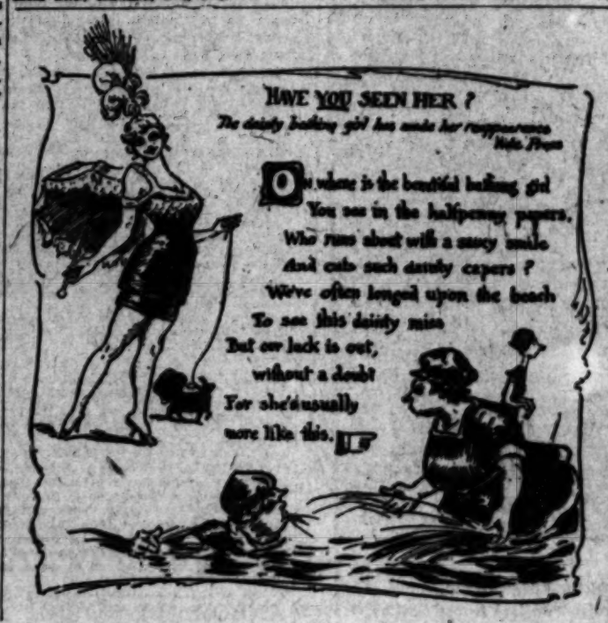

[From the London Bystander.]

The Struggle.

M'LAUGHLIN AND BUNDY ARRIVE.

FOR DAVIS CUP TEST TOURNEY AT SEABRIGHT.

Believes Americans Will Successfully Defend the Cup, but Says the Vile Weather Will Be a Severe Handicap—Bundy Always at His Worst in Hot, Moist Weather.

[BY DIRECT WIRE—EXCLUSIVE DISPATCH.]

NEW YORK, July 14.—Maurice E. McLoughlin and Thomas C. Bundy joined the group of ranking players at Seabright, N. J., today to take part in the Davis cup test tournament. The hero of the international matches at Wimbledon last year and his partner in the national doubles appeared to be in the best of condition.

"I haven't been doing any competitive tennis, only keeping right up to the mark," said McLoughlin. "Now I am ready to settle down to hard match play and I think that Bundy and I will be on edge for the Davis cup matches a month hence. This weather does not suit me at all, and I know that it will throw every one of the men from California off his game for a time.

"That was the trouble with young Billy Johnston at West Chester, from what I hear, although, of course, Williams should beat him every time they meet. Bundy always feels at his worst in the moist, hot weather, and if this sort of thing continues we will all show poorly at the start."

While McLoughlin said that he regarded the Australians as formidable and also the British and German teams, he believed that the Americans would be able to defend the cup successfully. He was of the opinion that the Australians would stand the heat of this country much better than any of the other nations.

Go-in-in!

GUNBOAT IS SHORT-ENDER.

Carpentier Arrives for the Fight.

Smith Says He'll Take Lots of Chances

In Order to Land Knockout Blow.

[BY ATLANTIC CABLE AND A. P.]

LONDON, July 14.—Carpentier is favorite in the fight with Smith next Thursday. The odds are 5 to 4. He is being backed for thousands, much to the amazement of the Americans now in London. It is predicted tonight that the odds on Carpentier will be 2 to 1 at the ringside. Tremendous interest is shown in the fight, about two thousand Americans being here to witness the contest.

Excursions are being run from Paris to London, and the first of the arrivals put in an appearance today. Carpentier came to this city today from his French training quarters and was given a royal reception.

Dick Burge, who is promoting the bout, is flooded with demands for seats. With the exception of the Jeffries-Johnson fight at Reno the receipts of the Carpentier-Smith bout will break all records. It was predicted today that the gate money will exceed $75,000. Eugene Corri, who referees all important fights here, has been chosen to officiate Thursday. At the same time Joseph Garneau of New York was selected judge for Gunboat Smith. Smith is confident of winning and said today he would put Carpentier away before the fifteenth round and added "they're going to take pictures of our fight, but believe me, I don't intend to give the movies a thought. If I can put Carpentier out in the first round I'll do it."

He also said that rather than let the fight go the limit he would take a chance on laying himself open to heavy blows in the hope of landing a knockout.

Carpentier regards the bout as over as far as results are concerned. He gives no reasons for his belief in his ability to beat Smith except his confidence in his superior boxing. He never has seen Gunboat in action and has not a comprehensive idea of the terrific punches the Californian can put over.

Carpentier today said, "This man Smith will not be able to hit me; he will never be able to harm me at all."

Foreign golf authorities have started an agitation to have all the matches in the championship match play at thirty-six holes instead of eighteen, the latter distance being considered too short for championship contests.

Times Dire
Of Automobiles and
Cartercar
Locomobile Co. of Am
Metz
Moreland
SAVAGE TIRES
White
Vacation For Boys
AT CATALI
The list of the boys to make the trip leave on Thursday, July 16, is almost Boys for the 7th trip will leave The Times office Monday, July 20. Have your name this list if you wish to go.
Camping parties for The Times leave Los Angeles every Monday morning during July and August at
Call or write for illustrated circular full particulars. Address
The Times Camp M
The Times Building
First and Broadway, Los Ang

What the Big League Teams Pulled Off Yesterday.

NATIONAL LEAGUE.

GIANTS SWAT CHICAGO CUBS.

[BY A. P. NIGHT WIRE.]

CHICAGO, July 14.—New York today regained the ground lost yesterday, defeating the Chicago Nationals 12 to 6. The margin between the two is now four and one-half games. The game abounded in hard hitting.

The Giants started batting in the opening inning and scored three runs by bunching a double and two singles with an error, a wild pitch and a base on balls. Chicago played an uphill game and was within one run of tying the score in the fourth, but in the sixth the visitors hit to all corners of the field.

Lavender replaced Cheney, but could not stop the scoring. Demaree did not puzzle the Cubs, and shortly after Schulte lined out a home run he retired.

Mathewson played the role of rescuer, but was found for nine hits.

The score:

NEW YORK.

	A.	B.	R.	B.H.	P.O.	A.	E.
Snodgrass, cf							
Doyle, 2b							
Burns, rf							
Merkle, 1b							
Herzog, 3b							
Fletcher, ss							
Meyers, c							
Rock, lb							
Demaree, p							
Devlin, x							
Mathewson, p							
Totals							

x—Batted for Demaree in fourth.

CHICAGO.

	A.	B.	R.	B.H.	P.O.	A.	E.
Leach, cf							
Saier, rf							
Zeider, 3b							
Schulte, lf							
Bresnahan, c							
Dooin, c							
Merritt, 2b							
Mowrey, x							
Williams, rf							
Lavender, p							
Cheney, y							
Totals							

x—Batted for Cheney in sixth.
y—Batted for Lavender in ninth.

SCORE BY INNINGS.

	1	2	3	4	5	6	7	8	9
New York									
Chicago									

SUMMARY.

Two-base hits—Doyle, 2; Williams, Saier, Leach. Three-base hits—Bresnahan. Home runs—Merkle, Schulte, Saier. Sacrifice hits—Demaree, Merritt, Bresnahan, Lavender. Stolen bases—Snodgrass, Murray. Double play—Bresnahan to Zeider. Left on bases—Chicago, 11; New York, 6. Bases on balls—Off Cheney, 3; of Demaree, 2; of Lavender, 1. Hit by pitched ball—By Demaree, Leach; by Mathewson, Cheney; by Cheney, McLean. Struck out—By Cheney, 6; by Demaree, 1; by Mathewson, 6; by Lavender, 1. Wild pitches—Cheney, 2. Time of game—1h. 55m. Umpires—Hart and Eigler.

PHILLIES AND CINCIN. DIVIDE.

[BY A. P. NIGHT WIRE.]

CINCINNATI, July 14.—Philadelphia and Cincinnati divided a doubleheader today, the visitors taking the first game 5 to 3, and the locals capturing the second 5 to 2. In the first contest Philadelphia batted Yingling hard and forced his retirement in the eighth inning. Alexander was also batted freely, but he kept the hits scattered.

Benton was at his best in the second game, Philadelphia obtaining only five hits, three of which were made in the second inning. Tincup, on the other hand, was hit hard and was replaced by Baumgartner, who allowed only one hit in the four innings he pitched.

The score:

First game:

PHILADELPHIA.

	A.	B.	R.	B.H.	P.O.	A.	E.
Byrne, 2b							
Paskert, cf							
Oakes, rf							
Luderus, 1b							
Magee, lf							
Niehoff, 3b							
Martin, ss							
Killifer, c							
Alexander, p							
Totals							

CINCINNATI.

	A.	B.	R.	B.H.	P.O.	A.	E.
Moran, rf							
Groh, 3b							
Twombley, lf							
Mitchell, 2b							
Roush, cf							
Gowdy, c							
Groom, 1b							
Tincup, p							
Yingling, p							
Schneider, p							
Rohrbaugh, x							
Totals							

x—Batted for Lavers in sixth.

SCORE BY INNINGS.

	1	2	3	4	5	6	7	8	9
Philadelphia									
Cincinnati									

SUMMARY.

Two-base hits—Groh, Niehoff. Three-base hits—Paskert, Lobert, Martin. Hits—Off Yingling, 11 in 7 1-3 innings; off Schneider, none in 1 2-3. Sacrifice flies—Cravath, 2; Killifer. Stolen bases—Twombley, 2. Double play—Herzog to McElwin. Left on bases—Philadelphia, 7; Cincinnati, 5. Bases on balls—Off Alexander, 2; off Schneider, 1. Hit by pitched ball—By Yingling, Killifer. Struck out—By Alexander, 4; by Yingling, 1; by Schneider, 1. Passed ball—Erwin. Time of game—1h. 52m. Umpires—Johnson and Byron.

Second game:

PHILADELPHIA.

	A.	B.	R.	B.H.	P.O.	A.	E.
Byrne, 2b							
Paskert, cf							
Cravath, rf							
Lobert, 3b							
Magee, lf							
Luderus, 1b							
Martin, ss							
Burns, c							
Tincup, p							
Frank, x							
Baumgartner, p							
Totals							

x—Batted for Tincup in fifth.

CINCINNATI.

	A.	B.	R.	B.H.	P.O.	A.	E.
Moran, rf							
Huggins, 3b							
Twombley, lf							
Mitchell, 2b							
Groh, 2b							
Roush, cf							
Lobert, c							
Erwin, p							
Benton, p							
Totals							

SCORE BY INNINGS.

	1	2	3	4	5	6	7	8	9
Philadelphia									
Cincinnati									

SUMMARY.

Two-base hits—Erwin, 2. Hits—Off Tincup, 9 in 4 innings; off Baumgartner, 1 in 4. Sacrifice hit—Groh. Sacrifice flies—Huggins, Roush. Double play—Moran, 2; Herzog. Left on bases—Philadelphia, 6; Cincinnati, 2. Bases on balls—Off Tincup, 1; of Baumgartner, 2; of Benton, 4. Struck out—By Tincup, 2; by Baumgartner, 1; by Benton, 6. Passed ball—Burns. Time of game—2h. Umpires—Byron and Johnson.

LONG HIT WINS FOR ST. LOUIS.

[BY A. P. NIGHT WIRE.]

ST. LOUIS, July 14.—Riggert's drive against the right-field fence in the ninth inning after one was out, counting C. Miller and Huggins, enabled St. Louis to nose out Boston, score 3 to 2. Boston scored in the fourth on a single, an out, a stolen base and a sacrifice fly. In the fifth inning Evers singled and scored on Connolly's three-base hit. Dolan scored St. Louis' first run when he singled, stole second and went to third on an error, counting on J. Miller's hit for one base.

The score:

BOSTON.

	A.	B.	R.	B.H.	P.O.	A.	E.
Devore, cf							
Evers, 2b							
Connolly, rf							
Maranville, ss							
Schmidt, 1b							
Deal, 3b							
Gowdy, c							
Rudolph, p							
Totals							

x—One out when winning run scored.

ST. LOUIS.

	A.	B.	R.	B.H.	P.O.	A.	E.
Hoffman, 2b							
Riggert, cf							
J. Miller, rf							
Williams, lf							
Beck, 1b							
Dolan, 3b							
Dressen, ss							
Perdue, p							
Butler, x							
C. Miller, xxx							
Totals							

x—Batted for Dressen in ninth.
xx—Batted for Perdue in ninth.
xxx—Ran for Beck in ninth.

SCORE BY INNINGS.

	1	2	3	4	5	6	7	8	9
Boston									
St. Louis									

SUMMARY.

Two-base hits—Devore, Merkle, Beck, Riggert. Three-base hits—Hoffman, Connolly. Sacrifice hits—Evers, Perdue, Beck, Riggert. Sacrifice fly—Deal. Stolen bases—Maranville, Dolan, Perdue. Double plays—Deal to Evers to Schmidt; J. Miller to Beck. Left on bases—Boston, 6; St. Louis, 11. Bases on balls—Off Dyer, 1; of Perdue, 2. Struck out—By Dyer, 2; Perdue, 1. Time of game—1h. 55m. Umpire—Klem and Emslie.

FEDERAL LEAGUE

BALTIMORE GETS TWO ON BUFFALO.

[BY A. P. NIGHT WIRE.]

BALTIMORE, July 14.—Baltimore took two games from Buffalo today, 3 to 1 and 7 to 2, respectively, and went into third place. In the first game Suggs allowed the visitors but three hits and struck out eleven men. A base on ball, an error and a double gave Buffalo its only run in the ninth inning.

Moran went to pieces in the seventh inning of the second game and Baltimore scored five runs. The game was then called to permit the teams to catch a train.

The score:

Morning game:

BALTIMORE.

	A.	B.	R.	B.H.	P.O.	A.	E.
Merkle, 1b							
Dugan, cf							
Simmons, lf							
Swacina, 2b							
Walsh, 3b							
Doran, ss							
Knabe, rf							
Jacklitsch, c							
Suggs, p							
Totals							

BUFFALO.

	A.	B.	R.	B.H.	P.O.	A.	E.
Rath, rf							
Adler, 1b							
Schalk, 2b							
Hanford, cf							
Delehanty, lf							
Downey, 3b							
Smith, ss							
Allen, c							
Blair, c							
Krapp, p							
Woolman, p							
Totals							

SCORE BY INNINGS.

	1	2	3	4	5	6	7	8	9
Baltimore									
Buffalo									

SUMMARY.

Two-base hits—Suggs, Hanford. Three-base hit—Knabe. Double plays—Delehanty to Blair; Downey to Adler. Bases on balls—Off Suggs, 1; of Krapp, 4. Sacrifice hit—By Suggs, Schalk. Struck out—By Suggs, 11; by Krapp, 1. Left on bases—Baltimore, 7; Buffalo, 4. First base on errors—Baltimore, 1; Buffalo, 1. Time of game—2h. Umpires—McCormick and Quinn.

Afternoon game:

BALTIMORE.

	A.	B.	R.	B.H.	P.O.	A.	E.
Merkle, 1b							
Dugan, cf							
Simmons, lf							
Swacina, 2b							
Walsh, 3b							
Doran, ss							
Knabe, rf							
Jacklitsch, c							
Quinn, p							
Totals							

BUFFALO.

	A.	B.	R.	B.H.	P.O.	A.	E.
Rath, rf							
Adler, 1b							
Schalk, 2b							
Hanford, cf							
Delehanty, lf							
Downey, 3b							
Smith, ss							
Lafitte, c							
Moran, p							
Totals							

SCORE BY INNINGS.

	1	2	3	4	5	6	7	8	9
Baltimore									
Buffalo									

SUMMARY.

Two-base hits—Merkle, Rath. Three-base hit—Walsh. Home run—Knabe. Sacrifice hits—Duncan, Quinn, Delehanty. Stolen bases—Swacina, Adler. Bases on balls—Off Quinn, 2; off Moran, 4. Batters hit—By Moran, Duncan, Simmons. Struck out—By Quinn, 2. Wild pitch—Quinn. Left on bases—Baltimore, 7; Buffalo, 8. First base on errors—Baltimore, 1; Buffalo, 1. Time of game—2h. Umpires—Connolly and McCormick. Afternoon game called to allow both teams to catch trains.

LORD KENWORTHY WHOPS HOME RUN.

[BY A. P. NIGHT WIRE.]

KANSAS CITY, July 14.—Kansas City had one big inning—the third—in which a walk, three singles and Kenworthy's home run netted five runs, enough to win from Indianapolis.

The score:

INDIANAPOLIS.

	A.	B.	R.	B.H.	P.O.	A.	E.
Campbell, cf							
McCalmont, 2b							
Maisel, lf							
Lapoint, 2b							
Carr, 1b							
Esmond, rf							
Rench, lf							
Warren, c							
Harding, c							
McConnaughey, p							
Billiard, p							
Totals							

KANSAS CITY.

	A.	B.	R.	B.H.	P.O.	A.	E.
Chalmers, lf							
Grimes, rf							
Cady, cf							
Easterly, c							
Kenworthy, 2b							
Stovall, 1b							
Goodwin, ss							
Dorner, ss							
Harris, p							
Totals							

SCORE BY INNINGS.

	1	2	3	4	5	6	7	8	9
Indianapolis									
Kansas City									

Home run—Kenworthy. Double plays—Dorner to Kenworthy to Stovall; Kenworthy to Dorner to Stovall. Struck out—By Harris, 7; by McConnaughey, 1; by Billiard, 1. Bases on balls—Off Harris, 1; of McConnaughey, 1; of Billiard, 2. Hit by pitcher—By Billiard, Gilmore. Time of game—1h. 37m. Umpires—Van Grohle and Anderson.

CHICAGO BATTERS SAINT LOOEY.

[BY A. P. NIGHT WIRE.]

CHICAGO, July 14.—Chicago batters enjoyed a field day at the expense of Keupper and Herbert, the local Federal League team beating St. Louis 11 to 0. In the fourth inning the local left-hand batters found Keupper's southpaw curve to their liking and pounded out hits enough for four runs. Herbert was similarly treated in the eighth. The visitors could do little with Lange.

The score:

CHICAGO.

	A.	B.	R.	B.H.	P.O.	A.	E.
Seller, 2b							
Fritz, 3b							
Blair, rf							
Stanley, lf							
Wilson, c							
Swaim, cf							
Swilling, ss							
Wickland, lf							
Peck, 1b							
Lange, p							
Ferrell, 2b							
Lange, p							
Totals							

ST. LOUIS.

	A.	B.	R.	B.H.	P.O.	A.	E.
Tobin, lf							
C. Miller, rf							
Drake, cf							
J. Miller, 1b							
Hamilton, 2b							
Bridwell, ss							
Dolan, 3b							
Keupper, c							
Herbert, p							
Totals							

SCORE BY INNINGS.

	1	2	3	4	5	6	7	8	9
Chicago									
St. Louis									

Two-base hits—Wilson, 2; Swilling, 2; Wickland, Stanley. Sacrifice hits—Fritz, 2; Drake. Struck out—By Lange, 4; by Herbert, 7; by Keupper, 1. Bases on balls—Off Herbert, 6; off Lange, 1. Stolen bases—Seller, Blair, Swaim, Swilling, Wickland, Peck, Lange, Hamilton, Bridwell, Dolan, Keupper, Herbert, 2. Left on bases—Chicago, 9; St. Louis, 5. Wild pitches—Herbert, 2; Lange. Hit by pitcher—By Herbert, 1 (Fritz). Passed ball—Wilson. Time of game—1h. 45m. Umpires—Hanson and Brennan. Attendance, 2100.

AMERICAN LEAGUE.

BUSHER BEATS CLEVELAND NAPS.

[BY A. P. NIGHT WIRE.]

BOSTON, July 14.—Boston defeated Cleveland 2 to 1 today. Shore, a pitcher obtained from the Baltimore Internationals, holding the visitors to two hits. Shore was not hit safely until the sixth inning, when O'Neill drove a liner to center for three bases and scored his team's only run when Graney grounded to Janvrin.

Boston hit Steen safely in all but two innings. A pass to Janvrin in the fourth, an out at first and Cady's single counted the locals' first run. Speaker walked in the fifth, went to second on an out and scored when Steen threw wild to first.

Manager Birmingham was put off the field for disputing a decision.

The score:

CLEVELAND.

	A.	B.	R.	B.H.	P.O.	A.	E.
Graney, lf							
Turner, 2b							
Chapman, cf							
Olson, ss							
Kirke, 1b							
Chouinard, rf							
Lajoie, c							
O'Neill, c							
Steen, p							
Totals							

BOSTON.

	A.	B.	R.	B.H.	P.O.	A.	E.
Ruth, lf							
Scott, ss							
Speaker, cf							
Lewis, rf							
Gardner, 3b							
Janvrin, 2b							
Thomas, 1b							
Cady, c							
Shore, p							
Totals							

SCORE BY INNINGS.

	1	2	3	4	5	6	7	8	9
Cleveland									
Boston									

SUMMARY.

Two-base hit—Scott. Three-base hit—O'Neill. Sacrifice hit—Turner. Stolen bases—Chapman, Graney, Scott. Double play—Turner to Scott to Janvrin. Left on bases—Cleveland, 3; Boston, 12. Bases on balls—Off Steen, 2; off Shore, 1. First base on errors—Cleveland, 1; Boston, 1. Hit by pitcher—By Steen, Shore. Struck out—By Steen, 4; by Shore, 3. Time of game—1h. 37m. Umpires—Connolly and O'Loughlin.

DETROIT TAKES ONE FROM WASHINGTON.

[BY A. P. NIGHT WIRE.]

WASHINGTON, July 14.—Dubuc had the better of Ayres today and Detroit won, 2 to 0. The Tigers scored their first run in the seventh inning, when Veach doubled, was safe at third when Ayres fumbled Kavanaugh's bunt and went home on Burns's sacrifice fly, of which Shanks made a remarkable catch.

Shaw pitched the last inning for Washington, and Detroit scored another run on singles by Crawford and Kavanaugh and an infield out. Cobb was back in the line-up today, but failed to get a hit.

The score:

DETROIT.

	A.	B.	R.	B.H.	P.O.	A.	E.
Veach, lf							
Purtell, 3b							
Cobb, rf							
Crawford, cf							
Veach, lf							
Kavanaugh, 2b							
Burns, 1b							
Baker, c							
Dubuc, p							
Totals							

WASHINGTON.

	A.	B.	R.	B.H.	P.O.	A.	E.
Moeller, rf							
Foster, 3b							
Gandil, 1b							
Williams, c							
Shanks, ss							
Morgan, 2b							
McBride, cf							
Ayres, p							
Shaw, p							
Schaefer, x							
Totals							

x—Batted for Ayres in eighth.

SCORE BY INNINGS.

	1	2	3	4	5	6	7	8	9
Detroit									
Washington									

SUMMARY.

Two-base hits—Purtell, Veach, Williams. Three-base hit—Foster. Hits—Off Ayres, 9 in 7 innings; off Shaw, 2 in 1. Sacrifice hits—Burns, Kavanaugh, Shanks, Milan. Stolen bases—Foster, Shanks. Double plays—Bush to Burns, 2; Morgan to McBride to Gandil; Shanks to Morgan. Left on bases—Detroit, 7; Washington, 4. Bases on balls—Off Dubuc, 1; off Ayres, 3; off Shaw, 1. First on errors—Detroit, 1; Washington, 1. Hit by pitcher—By Ayres, 1. Time of game—1h. 45m. Umpires—Egan and Evans.

HUNTERS MUST QUIT SHOOTING.

[BY A. P. NIGHT WIRE.]

EUREKA (Cal.) July 14.—Warning was sent to tourists camping in the mountains of Humboldt county today by means of messengers, that no more deer may be killed before August 15. This is the result of a ruling of the Supreme Court that Humboldt county belongs in district No. 1, in which that date is the opening date of the deer season.

Already more deer have been shot since July 1 in this county than in any one season for many years back.

Hap Hogan will take his Venice Tigers baseball team to Honolulu next November for a six weeks' trip that will include a month at the islands, and seven games of baseball. Hogan will take twelve men and in addition a battery will be selected from one of the other Pacific Coast League teams, to play with the Honolulu team. Cal Ewing has dropped the idea of taking a team to the islands.

Denver hopes to secure the 1916 Far West Amateur Athletic Union meet.

STANDINGS

PACIFIC

Los Angeles			
Venice			
Portland			
Oakland			

AMERICAN

Boston			
Washington			
Chicago			

Wad Celebrated the Fall of the Bastile Last Night by Following Suit! — By Gale.

Mostly "Figures."

"TIGERS" ON SERIES WON AND DROPPED BY CLUBS.

Angels Make Clean Sweep Against Oaks and Seals—Tigers Do Same Thing to Angels and Seals—Dillonites Strong on Road—Venice and San Francisco Open Series Today.

BY HARRY A. WILLIAMS.

...ing a few hectic ... the first half of the ... and Venice naturally ... other clubs is the mat... their rivals in large ... by series. ... the league, as all close ... know, met and ... every other club ... took all three series ... and Oakland, and ... dropped every series ... making a clean sweep ... the Tigers wrested ... Sacramento. Then, ... their versa... failed to win a series ... Oaks. They had ... Francisco, winning ... the Seals and tieing ... Maier's militants took ... from Portland. ... the same against ... was able to get but ... from San Francisco, ... and Portland broke ... series each, the odd ... San Francisco took ... from Oakland. The ... two from the Oaks, ... managed to tie ... failed to take a series ... or Venice, got one ... Portland, two out ... Francisco, won ... and tied another. ... only club against ... proposed in a series ... Oaks won but four ... the Tigers and one ... They managed ... Sacramento and ... gives the records of ... in respect in concrete ... look left to right to get ... of series won, while to ... about your game per...

losing twenty-three for almost an even break, which is about all that can be expected from a normal baseball team. At home they have won thirty-one and lost twenty-two. Of the eight series played here, Hogan's men have dropped but one, and that to the pestiferous Oaks.

* * *

Work of Southern Clubs.

Here is a record of the games actually played at home and abroad by the two southern clubs:

VENICE AT HOME.

	Won.	Lost.
Against Los Angeles		
Against Sacramento		
Against Los Angeles		
Against Portland		
Against Oakland		
Against San Francisco		
Against Sacramento		
Against Oakland		
Against Los Angeles		
Totals	31	22

VENICE ON ROAD.

	Won.	Lost.
Against San Francisco		
Against Portland		
Against Oakland		
Against Sacramento		
Against San Francisco		
Against Portland		
Against Portland		
Against Portland		
Totals	22	33

LOS ANGELES AT HOME.

	Won.	Lost.
Against Oakland		
Against Venice		
Against Sacramento		
Against Venice		
Against Portland		
Against San Francisco		
Against Venice		
Against Oakland		
Against Oakland		
Against Sacramento		
Totals	33	21

LOS ANGELES ON ROAD.

	Won.	Lost.
Against San Francisco		
Against Sacramento		
Against Portland		
Against Oakland		
Against San Francisco		
Totals	22	33

* * *

Tigers Still Intact.

The expected conference between President Maier and Hogan didn't happen yesterday, owing to the fact that Hap lingered in San Francisco to discuss certain matters of pith and moment with other league directors.

Therefore, it will not be known until today, whether it is the plan to buy a few more players or simply give the Tigers a shot of "hop."

Hogan is due to arrive this morning, and will immediately go into conference with Maier.

* * *

Getting Ready for Seals.

Skipper Dick Bayless has sounded the clarion call for morning practice, and will have his men out at the park about milking time this morning. Baseball certainly is h—ll.

By resorting to these brutal tactics, Dick hopes to get his men on edge for the very important series starting with San Francisco this afternoon. This series will be in the nature of an endurance contest, it being planned to play eight games in the short space of five days, which is a lot of baseball. This will leave the general public just about enough time for their meals and seven hours sleep. It is not planned to pay much attention to business.

Double-headers will be concentrated into Thursday and Saturday afternoon, with the usual forenoon and afternoon pastimes on the Sabbath.

Roy Hitt is resting his well-known left arm for service in the opener today, while Howard is expected to send one of his hated left-handers against us, meaning either Pernoll or Liefield.

PRESIDENT SEES SOLONS LOSE.

[BY A. P. NIGHT WIRE.]

WASHINGTON, July 14.—President Wilson saw the Washington baseball team lose today for the first time since he has been in the White House. Every other time he has visited the park the home team won, but today Detroit broke the spell.

When the Tigers appeared on the diamond "Hughey" Jennings let out one of his famous yells and doffed his cap. Mr. Wilson returned the salutation with a bow and a smile. In the President's box were his daughter, Mrs. W. C. McAdoo, and Dr. Carey T. Grayson, his naval aide.

Position of Clubs, Week by Week, First Half of Season.

WEEKS		1	2	3	4	5	6	7	8	9	10	11	12	13	14	15
LOS ANGELES	1	833										562				569
	2															
	3		545		480			533	500	525	545		544	535	543	
	4			400		453	474									
	5															
	6															
VENICE	1						579	600	600				566	575	549	
	2		615	600	600	613				561	556	557				541
	3	500														
	4															
	5															
	6															
PORTLAND	1															
	2	600														
	3															527
	4										455	500	486	494	510	
	5		564	400	400	423		455	431							
	6						424	400								
SAN FRANCISCO	1		667	737	654	625				590	582					
	2							565	585				556			
	3						538					554		534	521	
	4	500														505
	5															
	6															
SACRAMENTO	1															
	2						541									
	3			444		467										
	4		455					477	469	456						
	5	400									443	441	461	494	500	470
	6			391												
OAKLAND	1															
	2															
	3															
	4				435											
	5						432	409								
	6	166	333	375		400			375	418	403	377	382	369	386	392

(Standings given are those held by clubs at end of each week.)

Some Contest.

FRANCO-PRUSSIAN WAR AT THE OLYMPIC GAMES.

Rivalry of Two Nations Will Bring Out Sharp Contest Within Main Struggle at Berlin; Subjects of Kaiser Appear to Have Advantage — France Votes Much Money to Train Her Athletes.

[SPECIAL CORRESPONDENCE.]

PARIS, July 4. — The friends of French athletes have felt very strongly the necessity of making a good showing at the Olympic games in Berlin in 1916. The general rivalry between the two countries demands it. A crushing defeat for France in the German stadium would be almost as humiliating as a new Sedan. Yet the government has been tardy in appropriating money to insure a first-class team, and it has remained for a private individual to come forward with the urgently-needed financial aid. M. Basil Zaharoff, a wealthy sportsman and patron of sports, has just paid in 500,000 francs ($100,000) to the credit of the National Committee of Sports, to be used between now and 1916 as the directors of the organization may see fit.

This generous gift has injected new life into the preparations for the great international contest. France was beaten so badly in London in 1908 and in Stockholm two years ago that her athletes realize they must start their training early if they are to do better next time. In every branch of athletics the best amateurs are competing for the honor of going to Berlin. Tentative teams are being formed; the country is being scoured for the best talent, and it is likely that if more money is needed Parliament will eventually add to M. Zaharoff's fund.

FUND HANGS ON POLITICS.

Last fall, President Poincare interested himself personally in the matter and the Cabinet of the day, that of M. Louis Barthou, voted to appropriate 400,000 francs ($80,000.) The Cabinet fell, however, not many days later, and the Doumergue government that succeeded it proved to be less tractable. M. Joseph Caillaux, as Minister of Finance, refused to interest himself in the National Committee of Sports programme, although he was reminded that over 50,000 francs ($10,000) had been voted to aid the Olympiad in London, and 100,000 francs ($20,000,) in connection with the games in Stockholm. But M. Caillaux is, for the time being, out of power; new elections have been held; a new Cabinet may come at any moment. It is hoped that the cause of athletics will receive more sympathetic consideration as the date set for the games draws closer.

In the meantime, Germany is not allowing the grass to grow under her feet. She regards the next Olympiad as being particularly her own. The entire nation cherishes the ambition to see the fatherland's athletes roll up a majority of the points. The Reichstag has voted large sums to encourage sports and to give the 1916 team the most thorough training that money can pay for. From present appearances, Germany has a better chance of winning than France, though it is doubtful if either nation can outdistance the United States or even England. Their interest in sports has been too recent, their experience too limited, to give them an even chance with Anglo-Saxons.

FRANCE GETS EARLIER START.

French athletics had their beginning in 1888, though it was many years after that before noteworthy progress was made. Germany's record in this field is an even shorter one. Germany has always been fond of outdoor games, but it took them a long time to appreciate the value of organized athletics. It was the present Kaiser, with his celebrated dictum, "Ihr musset sport treiben, ("You must cultivate sports,") who fired his army with an enthusiasm for football, tennis, boxing, track running, any game that would train muscles and brain to act together and develop clean, sturdy specimens of manhood.

And whatever the army does, the whole nation may be said to do. After serving as a conscript, the modern German goes back to his gymnastic society as a reservist or militiaman. These societies exist in every village; their membership mounts into the millions. The festivals which they hold every few years are extremely popular. Sixty thousand athletes were present at the last one, held at Frankfort-on-Main.

With this fine material to work from, Germany's team ought to be a creditable one. The Emperor himself is president of the Olympic Committee, and the Crown Prince and other members of the royal family are interested workers. Even if she does not take first place, Germany hopes to finish ahead of France. As France is equally determined to beat Germany, the teams selected by each country will probably be the best that they ever sent into a stadium.

C. K. G. Billings has ten foals by the champion trotting stallion, The Harvester, 2:01, thus far this year at his stud in Virginia.

Abel Kiviat, the Irish-American Athletic Club of New York runner, will try for the one-mile record this year.

BRITISH REGIMENTAL COLORS.

Are Hedged Around by Every Protection and Before Being Issued a Religious Service Is Held.

[Tit Bits:] There is nothing in the British army around which so much sentiment and romance linger as the regimental colors. In the old days they were taken into battle, and historians have told many a thrilling story of hand-to-hand fights when the safety of the colors of the regiment has been threatened. Today, however, when a regiment goes to war its colors are left behind. It was the death of a couple of young officers of the South Wales borderers, who were killed while endeavoring to prevent the colors of which they had charge from falling into the hands of the enemy at the battle of Isandhlwana which led to its rule being enforced in 1881.

Two colors, known as the "King's," and the "regimental," are allowed to every infantry battalion. They are made of silk, with gold-fringed edges and cords and tassels of crimson and gold, mounted on a staff eight feet seven inches long. The king's color, always of the same pattern, shows the union jack, on a blue ground, while the "regimental" has a wreath of roses, shamrocks and thistles with the regiment's motto and crest, surrounded by a list of the various battles in which it has taken part, says the Evening Standard.

All colors used in the army are in the first instance supplied by the army clothing factory at Pimlico, and before being issued a special religious service is held upon them. When a regiment is presented with new colors, which happens about once in twenty years—although the guards' regiments, which use their colors more often than do other regiments, are given fresh sets every ten years—the old ones are usually deposited in the cathedral or parish church of the territorial headquarters.

In the old days no one seemed to trouble much what became of the colors, with the result that they often found their way into auction rooms and pawn shops. The State, however, now insists on the old colors of any regiment remaining its property, and on no account must they be sold or given to a private person.

The colors are always escorted by non-commissioned officers, termed color sergeants. There are eight of these "non-coms" in a battalion, and as a badge of rank they wear two crossed flags embroidered on the right arm, and have precedence over all other sergeants in a company.

Now that the United States of America Football Association is a member of the international federation, the result of the deliberations of the international board, which recently met in Paris to revise the soccer code rules will be interesting. The ruling announced by the English Football Association makes no mention of the offside rule, so that it may be taken for granted that Scotland's proposal that two, instead of three opponents, should keep a man onside was rejected. The alteration to ten instead of six yards for an opponent's distance from the ball in the case of any free kick became law, and striking was added to the list of malpractices that constitute foul play. Also the referee's decision on points of fact shall be final so far as the result of the game is concerned. An injured player shall be at once removed outside the nearest goal or touch line and the games resumed, while after suspension of play the ball shall be dropped, not thrown down.

The western division of the Canadian Canoe Association will hold its divisional regatta at St. Catharines, Ontario, on Saturday, July 18.

EFFEMINATE SPORT.

BY ALMA WHITAKER.

A GREAT personage has written to the London Times denouncing golf and tennis as effeminate sports. And it has drawn a vast defensive and offensive silly season correspondence, which conveniently fills all the space that Ulster and the suffragettes don't appropriate in the newspapers.

And it is evidently a horrid insult to label anything effeminate nowadays. In the case of sport it generally means that Imogen has discovered she can play it quite as well as Reginald and sometimes better—which is naturally the sort of thing no full-blooded masculinity could be expected to stand.

How dare she? What could be more unwomanly? Really, one wonders what the modern woman is coming to.

As a writer in the "Bystander" petulantly remarks, "It is claimed that games make women healthier, hardier, more self-reliant, but has it ever been suggested that they make her more womanly? I think not."

Which is rather awful. It is so much more important to be womanly. That is to say cosy, yielding, confiding, timid, wistful, and quite overwhelmed with admiration for the lordly male. I like that kind of womanly woman myself. I like to see her wearing chiffon fichus, sitting in a high-backed chair working tapestry samplers or miles of pin-cushions and those futurist little things known as "tidies" for the church bazaars. And I like to see her take hubby to the bazaar and sell 'em to him by the dozen.

But her tastes are deplorable. Every year less and less of her make samplers, more and more of her play bridge. Less and less of her play coy and yielding and confiding, more and more of her leave "obey" out of the marriage service and play boss.

Now if this is the trend being womanly insists upon taking, it almost seems better to encourage the minx to play games and become healthier and hardier and more self-reliant. When the sampler type was delicate and consumptive, it didn't matter so much. She was cosy and confiding, anyway, and delightfully obedient. But when a modern, bridge-playing, womanly woman gets a little bit sick, it's the very dickens. She frets and fusses and reproaches and nags and whines and pines, and the whole household is expected to take an abiding interest in the inner workings of her person. Her friends are entertained with graphic accounts of the working of her stomachic organs—and it isn't at all nice.

So it almost seems better to let her "effeminate" golf and tennis and become healthier and hardier and less womanly.

But it is hard on the men. How can a man retain a proper respect for his own glorious masculinity and continue to play a game that women find just as easy? No wonder the country clubs have taken up amateur baseball—the poor, dear creatures positively had to do something to assert their masculinity and, thank heaven, the female of the species has not seriously coveted baseball prowess yet.

Of course the best masculine golf and tennis are still a point or two better than the best feminine golf and tennis, but it is a meager margin to swagger on. And it's getting narrower all the time. The next generation of females will have shaved it down to a hair's breadth.

And the blood has been wiped out of football. And prize fighting—pardon, boxing—is socially under a cloud. So what on earth is a poor fellow to do who wishes to make his masculinity patent to an incredulous world.

Hang it all, these women spoil everything. They have even taken the masculine swagger out of smoking—and legs. They are effeminizing everything, drat 'em. They have even bagged the splendidly masculine "damn."

The whisker revival is the only possible solution of the problem. If he grows a mustache and side whiskers, everyone will know he's a man. You can't call whiskers effeminate—not yet. But the chances are she'll make those fashionable, too, before long. She's made a beginning.

Oh, confound her. A man's a man for a' that, I tell you.

And he is so much more of a man when Imogen kindly remains womanly.

Woman's place is in the home.

GERMAN TENNIS PLAYERS SAIL.

[BY ATLANTIC CABLE AND A. P.]

BERLIN, July 14.—Oscar Kreutzer and Otto Froitzheim, the German lawn tennis players, will leave for the United States this week to represent Germany in the preliminaries of the tournament for the Dwight F. Davis International trophy.

The intervention of some prominent members of the German Lawn Tennis Association, who offered to pay the expenses, brought about the change in the original decision not to send a German team.

Jean Bouin, the celebrated French distance runner, and holder of the world's hour record, ran in the 800-meter race in the French championships in Paris and was second to Dantigony, whose time was two minutes flat. Andre, the great French all-round athlete, won four championships—110-meter and 400-meter hurdles, standing high jump and running high jump.

REACH'S BASEBALL GUIDE FREE.

The Cline-Cline Company, successors to Dyas-Cline Company, at No. 324 West Third street and owners of Spring and Sixth streets have received another shipment of Reach's Official Baseball Guides for 1914. All readers of The Times who hold coupons for this Guide at the time the first shipment was sold may now secure a copy by calling at once at either of the above stores.

Make Your Own Terms

Recent and Chronic Disorders of the Blood, Skin, Rectum, Nerves and Vital Organs. Varicose Veins, Piles, Eczema.

Call 9 to 4; 7 to 8 p. m. Sundays, 9 to 12. Write.

Dr. Bleazby 1016½ So. Spring St. Los Angeles, Cal.

Fascinating.

WILD LIFE IN YOSEMITE.

Uncle Sam Disarms You to Preserve It.

Bears and Autos Blink at One Another.

Sierra Madre Club Visits Park in Force.

BY SYDNEY FORD.

"Are you the sporting editor of The Times?" was the naive inquiry of the camp clerk as I sat at my first meal in the big dining-room at Camp Ahwahnee, in the heart of Yosemite Valley.

The inquiry brought a shout of laughter from my companions. I had painstakingly arrayed myself in tall elkskin boots, short corduroy skirt, brown linen middy and khaki hat. I certainly looked the part and so, with mental apologies to Carr, I admitted the tough impeachment, qualifying it with the explanation that while my official position with the greatest daily on earth was the ladylike and high-toned one of woman's club editor, temporarily, and while seeking mental recuperation from my exhausting duties, I might be considered while in Yosemite, as the official representative of The Times pink sheet.

In sober apology, the clerk observed that he had heard that some newspaper, either in San Francisco or Los Angeles, really did have a woman as sporting editor, and he thought perhaps—from my appearance—that is—ahem—well—really — you know—etc., etc., with blushes and attempted explanations, he excused himself. I felt highly complimented, and the name stuck while I was in camp.

Determined to act the part which had been thrust upon me, I at once assumed a manly attitude and made diligent inquiries concerning automobile regulations, the Sierra Club, members of which were encamped in the valley, and sundry other numerous features of life supposed to be of interest to the sporting world. I herewith submit my copy, most of which I expect will be blue-penciled by the real sporting editor of The Times.

RULES NOT POPULAR.

"Automobiles, huh!" grunted a disgruntled gentleman, "there's no less than sixty-five rules and regulations you must observe in this valley if you attempt to bring your machine in here. The only way is to promptly stand on your head, salute, slap your heels together and turn a double back somersault to the major if you propose to run your machine here."

"The mayor" is Uncle Sam's representative in Yosemite to keep law and order—and he does it. Everything in Yosemite belongs to your Uncle Samuel, my friend—and he is a strict disciplinarian who has a very watchful eye out for the common people—that class of individuals who, Lincoln said, the Lord loved because He made so many of them.

Uncle Sam has an idea that it wouldn't be exactly a good plan to throw the park open to automobile traffic. In the first place, the stage horses and trail animals, having been bred to the valley, are not acquainted with automobiles, and every one of them is bound to dance the tango when he hears the chug-chug of a motor car—to the discomfiture of the riders.

Another thing, the mountain roads are not built on the double-track system. If the daily stages should meet autos here and there—anywhere—it happened along the road—there'd be the dickens to pay, for one or the other equipage would have to get off the earth—no room to pass. The chances are, too, that one of the four or six horses attached to the stage—or all of them—would be seized with a panic of fear that would render them absolutely uncontrollable and endanger the lives of the passengers.

This is the reason why certain hours are set for the entrance to the floor of the valley of automobiles—for they are permitted there. It costs $5 toll to enter in your private machine, and another $5 to get out.

At Wawona you will find machines parked by the dozen, for this is the limit at that end of the valley. At the other entrance from El Portal there is a line of auto stages operated by Uncle Sam which replace the horse-drawn coaches which still operate in other parts of Yosemite. Coming in by way of Coulterville, private automobiles may enter the valley at specified hours via this road, fourteen miles of which has a smooth surface and is sprinkled daily to keep down the dust.

INVADING VALLEY.

It is of local interest, by the way, to recall that two Los Angeles men first entered Yosemite by automobile. In June, 1900, Oliver Lippincott, a photographer, and E. Russell went up from Los Angeles in an Locomobile and ran the machine to Gracier Point, via Fresno, Raymond and Wawona, following the regular stage road. One of the trophies of this trip is the photograph of the machine perched on the over-hanging rock at Glacier Point, which looks sheer down 3250 feet into the valley below. The machine was run out onto this rock, covering the entire space so that the guide who appears standing upright in the machine, had to crawl over the top of the seat and stand in the body of the auto. Strong ropes kept it from going over the face of the rock into space. It was certainly a daring piece of business.

You are constantly impressed with the idea that Uncle Sam runs things in Yosemite. Everything—from the big garbage cans to the sprinkling carts—bears the big, black initials "U.S.D.I.," indicating that the United States Department of the Interior controls things. This year the troops have been withdrawn and rangers are in their place—young college men who are stationed at points throughout the valley to watch the interests of Uncle Sam. I saw one such quietly relieve a man of his gun as we entered the National Reserve on our way to Wawona—this to protect from possible harm the wild animals on Uncle Sam's domain. For they are there—bear and deer and mountain lions.

I was crazy to see a real bear out of captivity. The driver assured me that they were common—quite plenty indeed—said he saw one or more every day. I grew frantic to see one. Presently we sighted a fawn—the pretty thing stood in a thicket close to the road and gazed at us wonderingly without moving a muscle, its timid eyes and sensitive ears raised trustingly as if the innocent thing knew that Uncle Sam protected it and no one could cause it harm. Pretty soon it bounded away. No bear greeted our vision for miles and finally in desperation I offered a cash prize to the driver if he would sight one for me. Hardly were the words out of my mouth than the little woman on the second seat exclaimed:

SEES A BEAR.

"There's a bear—see him." Sure enough, there stood a big, brown bruin calmly regarding us without a flicker of fear or evident intention of devouring us. The man with a kodak sprang out and aimed the eye of the camera at the bear, seeing which Mr. Bruin turned and fled to the nearest tree up the trunk of which he sprang with surprising agility, clinging there with his great brown paws as he turned his head to scrutinize his pursuer.

Another fawn farther on was sighted, and a mountain lion, while several rattlesnakes lay coiled in graceful attitudes along the way—quite enough of wild life in evidence to stimulate our imagination as to what might happen were we to undertake a stroll through the forest.

The Sierra Club, 250 strong, was encamped in the valley, having arrived the night before we did at this their first rendezvous, the Los Angeles members joining the San Francisco contingent at El Portal. One of the number was Asst. Dist.-Atty. Ainsworth of San Francisco, whom I chanced to meet on the porch of the Glacier Point Hotel. Of the 250 members, who have joined the expedition this year, fully one-half are women—two southern girls having traveled all the way from Virginia to take the trip. Another member came over from Europe expressly for the purpose and hustled across the continent in record time, arriving in San Francisco two days before the date of departure on the first leg of the trip to Yosemite. The Sierrans broke camp there Monday, July 6, and took the trail for Turlumne Meadows.

TRIP IS CHEAP.

The cost of the trip, which will occupy four weeks, is but $75, which seems a ridiculously small sum. The chefs provide excellent food, served cafeteria style—"and you can always have two helpings" was the appreciative tribute of Ainsworth as he detailed to me the regulations. The daily tramps never exceed the ten-mile limit when the cavalcade is moving from one point to another, and one can take all day to it if he desires.

You are never asked to lift your finger to do a thing, except look out for yourself personally, only on the day the camp moves when each member is asked to wash his own dishes to facilitate the movement of the camp paraphernalia. When you arrive at your destination, luncheon or dinner—whichever it happens to be is served promptly by the chefs, who have everything well in hand.

golf over the several public courses in Chicago last year. On one course 225,000 tickets were issued.

Louise Grassler,
In Omar, the Tentmaker, at the Majestic.

A COLD AIR WELL.

An Oklahoman Cools His House by Piping Air From a Well That Leads Down Into a Cavern.

[New York Times:] From a remarkable well on his land, J. C. McSpadden of Tahlequah, Okla., obtains not only an abundance of water, almost ice cold in the summer time, but also a supply of chilled air, which he uses to keep the McSpadden home cooler on the hottest day than any summer resort.

It is a freak well all around. When the well was sunk it was for a cistern. When about fifty feet deep the bottom broke through, revealing a sort of cavern, from which came a tremendous flow of ice cold water. Apparently the supply is inexhaustible, for the well was sunk years ago, and the water has remained at the same level ever since.

One may open the cover of this well and his hat will be lifted from his head by a rush of air from the well that feels like an icy blast. Where the water and the cold air come from is a question no one has answered.

Unlike most underground streams, this one changes temperature in the winter, getting much colder. While the water stands forty-five feet below the surface of the ground, yet in winter ice five inches thick has been known to form in the well.

Taking advantage of the well's supply of cold air, Mr. McSpadden sealed the top of the well with a concrete cap and put pipes in it. Through one of these he draws his water supply. Through the other he draws cold air that is piped to every room of his six-room cottage. These pipes reduce the temperature many degrees even on the hottest days, and when the weather is moderately cool the house can be made so cold as to be uncomfortable.

In a recent amateur boxing tourney in San Francisco, the contestants included a Japanese, a Swede, two Germans, two Greeks, two Italians, and several Americans, Irish and English aspirants for honors in the ring.

The four-mile professional sculling race for the world's championship between Ernest Barry, defender, and Jim Paddon of Australia, challenger, will be rowed over the Thames River championship course on Monday, August 24.

With the Big League Sluggers.

FEDERAL LEAGUE.

CLUB BATTING.

	A.B.	R.	H.	T.B.	S.B.	P.c.
Indianapolis	2,348	360	607	913	135	.327
Baltimore	2,356	302	622	862	76	.290
Brooklyn	2,216	269	596	821	68	.269
Pittsburgh	2,328	299	623	861	71	.268
Chicago	2,307	261	624	859	59	.266
Kansas City	2,324	276	605	824	90	.260
St. Louis	2,306	216	597	800	61	.262
Buffalo	2,178	279	580	736	121	.243

INDIVIDUALS—15 OR MORE GAMES.

	G.	AB.	R.	H.	TB.	SB.	P.c.
Chase, Ind.	27	97	19	30	53	5	.302
Kauff, Ind.	66	254	53	90	143	30	.350
Evans, Brook.	57	207	30	80	121	6	.386
Doherty, K. C.	65	228	27	82	111	6	.360
Cornell, Ind.	58	224	30	82	108	12	.366
Walsh, Balt.	66	234	30	70	110	9	.343
Bradley, Pitts.	53	195	20	60	81	4	.328
Crandall, St. L.	50	116	19	30	53	0	.336
W. Miller, St. L.	71	265	34	88	117	13	.332
Anderson, Brook.	31	73	13	24	34	1	.329
Lennox, Pitts.	67	257	44	78	120	6	.303
Hendrix, Buf.	61	220	43	75	97	15	.341
Jones, Pitts.	23	86	14	28	40	6	.326
Bassick, Ind.	23	87	6	12	16	2	.324
Murphy, Brook.	44	155	16	50	71	4	.323
Laporte, Ind.	65	243	48	79	114	9	.319
Russell, Ind.	60	228	33	73	113	14	.315
Baker, Pitts.	64	244	40	80	109	15	.315
Kerlling, Chi.	60	235	46	80	116	14	.314
Swacina, Balt.	60	235	29	69	113	7	.312
Wickland, Chi.	71	267	35	74	102	11	.312
Quinn, Balt.	23	58	4	18	26	0	.310
McDonald, Pitts.	59	194	27	60	85	5	.309
Nolan, Balt.	65	214	30	66	82	10	.308
Wilson, K. C.	63	232	40	72	90	11	.306
Kommers, St. L.	52	188	24	57	67	3	.303
Shaw, Brook.	42	145	25	44	64	12	.303
Wilson, Chi.	67	215	34	64	114	9	.298
Mattick, St. L.	24	84	10	25	29	1	.297
Stone, Ind.	63	232	30	69	94	9	.297
McKechnie, Balt.	60	230	37	68	87	14	.296
Young, Buf.	60	183	13	39	50	0	.294
Kenworthy, K. C.	68	269	48	78	135	18	.293
Hartley, St. L.	51	147	13	43	60	2	.292
Land, Brook.	43	141	10	41	44	1	.291
Keller, Chi.	66	252	42	74	93	21	.287
Russell, Balt.	27	111	22	32	37	2	.288
Bush, Chi.	71	258	37	73	106	6	.283
Hoffman, Brook.	54	195	24	55	80	9	.282
Meyer, Balt.	60	222	29	62	82	17	.279
Sinn, Balt.	57	208	27	58	87	5	.279
Chadbourne, K.C.	74	264	50	82	105	16	.277
Owens, Brook.	29	65	9	18	25	0	.274
Simmons, Balt.	54	189	24	50	71	3	.273
Fabrin, St. L.	59	231	38	63	95	15	.268
Stovall, K. C.	63	240	27	66	86	6	.268
Agler, Buf.	58	204	30	55	79	11	.269
Krueger, K.C.	65	266	18	65	80	6	.267
Rock, Buf.	59	113	15	30	39	2	.265
Lewis, Pitts.	52	178	17	47	62	6	.264
Peckinpaugh, Balt.	67	253	35	61	79	9	.241
Harford, Buf.	60	208	40	70	113	13	.261
Farrell, Chi.	71	250	32	62	81	6	.260
Coles, K. C.	26	89	7	23	26	2	.258
H. Miller, St. L.	52	193	21	51	67	2	.259
Westervelt, Brook.	68	241	29	62	74	6	.257
Goodwin, K. C.	69	218	22	56	73	2	.257
Griggs, Brook.	30	81	5	13	16	0	.255
Savage, Pitts.	51	180	24	45	55	8	.254
Berry, Pitts.	58	181	16	46	61	2	.254
Mattis, Pitts.	30	75	12	19	24	2	.253
Black, Chi.	71	270	42	69	86	20	.249

PITCHERS' RECORDS—3 OR MORE GAMES.

	W.	L.	P.c.
Kaiserling, Indianapolis	7	1	.875
Ford, Buffalo	11	2	.846
Moran, Buffalo	6	2	.750
Crandall, St. Louis	9	4	.692
Hendrix, Chicago	13	6	.684
Fisk, Chicago	4	2	.667
Marion, Brooklyn	4	2	.667
Lange, Chicago	7	4	.636
Seaton, Brooklyn	12	7	.632
Quinn, Baltimore	11	7	.611
Suggs, Pittsburgh	6	4	.600
Fillingim, Brooklyn	3	2	.600
Falkenberg, Baltimore	3	2	.600
Watson, Chicago	3	2	.600
Packard, Kansas City	11	8	.579
Falkenberg, Indianapolis	11	8	.579
Krapp, Buffalo	5	4	.571
Suggs, Baltimore	10	8	.556
McGlynn, Chicago	5	4	.556
Groom, St. Louis	5	4	.556
Mosely, Indianapolis	5	4	.556
Kantor, Pittsburgh	5	4	.556
Lafitte, Brooklyn	5	4	.556
Fleming, Kansas City	3	3	.500
Billiard, Indianapolis	3	3	.500
Adams, Pittsburgh	3	3	.500
Groom, St. Louis	3	3	.500
Harris, Kansas City	3	3	.500
Cullop, Kansas City	3	3	.500
Mullin, Indianapolis	3	3	.500
Camnitz, Pittsburgh	3	3	.500
Wilhelm, Brooklyn	3	3	.500
Moore, Pittsburgh	6	10	.375
Anderson, Buffalo	4	7	.364
Dickson, Pittsburgh	2	4	.333
Walker, Pittsburgh	2	4	.333
Adams, Kansas City	2	4	.333
Kemmler, St. Louis	2	4	.333
Rowe, Kansas City	2	4	.333
Freeman, Chicago	2	4	.333
Ammons, Brooklyn	2	4	.333
Willett, St. Louis	1	3	.250
Blouck, Brooklyn	1	3	.250

NATIONAL LEAGUE.

CLUB BATTING.

	A.B.	R.	H.	T.B.	S.B.	P.c.
New York	2,302	315	606	778	116	.307
Brooklyn	2,227	262	562	794	93	.300
Philadelphia	2,274	307	632	885	98	.300
Boston	2,312	249	598	754	46	.340
Chicago	2,471	319	636	858	88	.340
St. Louis	2,372	270	594	810	103	.250
Cincinnati	2,373	270	544	726	114	.229
Pittsburgh	2,283	282	540	710	77	.229

INDIVIDUALS—15 OR MORE GAMES.

	G.	AB.	R.	H.	TB.	SB.	P.c.
E. Burns, Phil.	27	44	6	16	21	2	.364
Hummel, Brook.	33	84	7	29	42	3	.345
Grant, N. Y.	30	101	18	34	38	7	.337
Dalton, Bklyn.	67	202	33	65	106	9	.324
Becker, Phil.	52	184	22	59	83	8	.321
Byrne, Phil.	52	184	29	59	87	1	.321
Downey, Bos.	64	62	7	20	22	1	.317
G. Burns, N. Y.	68	248	33	78	100	20	.315
Wingo, St. L.	36	106	13	34	56	5	.315
Daubert, Bklyn.	56	213	28	66	91	14	.310
Meyer, N. Y.	64	189	15	58	78	2	.307
Robertson, N. Y.	34	73	7	22	29	0	.307
Phelan, Chi.	35	46	6	14	15	1	.304
Archer, Chi.	58	69	9	20	23	1	.290
James, Bklyn.	58	171	15	49	68	3	.286
Coleman, Phila.	23	27	0	8	10	2	.296
J. Magee, Phil.	62	200	29	59	100	8	.295
J. Miller, St. L.	74	277	35	81	109	6	.292
Evers, Bos.	69	247	37	72	93	7	.291
Gilbert, Bos.	48	173	23	51	74	9	.290
Cravath, Phil.	67	244	41	71	110	12	.291
Leach, Chi.	75	284	39	82	116	6	.289
L. Magee, St. L.	73	272	30	79	97	10	.290
Connolly, Bos.	52	170	15	49	64	2	.288
Gonzales, Chic.	31	67	8	19	21	1	.283
Shunneman, Chi.	69	265	40	75	106	11	.283
Clarke, Cinc.	71	194	20	54	64	4	.278
Wheat, Bklyn.	69	244	30	67	85	10	.275
Merkle, N. Y.	61	223	34	62	87	9	.270
Niehaus, Cinc.	62	233	30	64	82	20	.270
Wagner, Phila.	69	247	37	68	79	11	.275
Paskert, Phil.	67	241	29	66	87	10	.274
Lobert, Phil.	67	253	43	69	89	20	.273
Stengel, Bklyn.	52	154	19	42	57	7	.273
O. Miller, Bklyn.	29	92	9	25	30	1	.272
Schmidt, Bos.	62	220	17	61	71	5	.270
Roseher, N. Y.	62	220	27	59	74	24	.270
Niehoff, Cinc.	66	229	26	61	82	11	.266
Leonard, Phila.	23	60	11	16	21	2	.267
Stock, N. Y.	66	252	32	63	77	8	.250
O'Mara, Bklyn.	57	195	20	50	64	10	.256
Vick, Phila.	60	234	32	62	74	8	.265
Gardner, Bos.	62	114	13	29	37	2	.254
Cabell, Chi.	57	192	20	48	61	17	.250
Doyle, N. Y.	29	90	9	22	28	1	.244
McLean, N. Y.	29	90	7	22	28	1	.244
Bresnahan, Chi.	59	192	14	46	53	2	.240
Mowrey, Phila.	59	175	17	41	48	3	.234
Konetchy, Phila.	62	203	17	46	53	3	.227
Fletcher, N. Y.	49	183	20	41	54	4	.224
Hinchey, St. L.	43	143	14	32	41	3	.224
Hilliffer, Phil.	45	161	21	36	47	4	.224
Smith, Bklyn.	67	202	23	45	58	10	.223
Saier, Chi.	73	237	33	52	77	5	.219
Cutshaw, Bklyn.	67	215	27	47	58	10	.219
Mitchell, Phila.	70	248	31	54	69	11	.218
Marsans, Bos.	70	273	38	59	73	12	.216
Deiss, St. L.	70	273	38	59	73	12	.216
Doak, Chi.	57	155	18	33	41	4	.213
Bates, Cinc.	57	155	18	33	41	4	.213

PITCHERS' RECORDS—5 OR MORE GAMES.

	W.	L.	P.c.
Schneider, Cincinnati	1	0	1.000
Matthewson, New York	14	4	.778
Aitchison, Brooklyn	1	0	1.000
Fisher, Brooklyn	2	1	.667
Doak, St. Louis	2	1	.667
Vaughn, Chicago	2	1	.667
Toreau, New York	10	5	.667
Frommeyer, New York	2	1	.667
Steele, Brooklyn	2	1	.667
Brown, Brooklyn	2	1	.667
Cheney, Chicago	13	7	.650
Cooper, Pittsburgh	2	1	.667
Alexander, Philadelphia	11	6	.647
James, Boston	2	1	.667
Mayer, Philadelphia	11	6	.647
Perdue, St. Louis	10	6	.625
Tingling, Cincinnati	1	1	.500
Quinlan, Boston	1	1	.500
Ames, Cincinnati	1	1	.500
Hamilton, Chicago	1	1	.500
Perritt, St. Louis	1	1	.500
McQuillan, Pittsburgh	1	1	.500
Rudolph, Chicago	1	1	.500
Marquard, New York	1	1	.500
Douglass, Cincinnati	1	1	.500
Harmon, Boston	1	1	.500
Ames, Cincinnati	3	3	.500
Adams, Pittsburgh	1	1	.500
Rucker, Brooklyn	1	1	.500
Marshall, Philadelphia	1	1	.500
Pierce, Chicago	1	1	.500
Demaree, New York	1	1	.500
Mamaux, Pittsburgh	1	1	.500
Tyler, Boston	1	1	.500
Perdue, St. Louis	2	2	.500
Robinson, St. Louis	1	1	.500
Oeschger, Philadelphia	1	1	.500
Allen, Brooklyn	1	1	.500
Hageman, St. Louis	1	1	.500
Reulbach, Brooklyn	1	1	.500
Harmon, Pittsburgh	1	1	.500
Nuttle, Boston	1	1	.500
Isbell, Chicago	1	1	.500
O'Toole, Pittsburgh	1	1	.500
Regan, Brooklyn	1	1	.500
Jacobs, Philadelphia	1	1	.500

AMERICAN LEAGUE.

CLUB BATTING.

	A.B.	R.	H.	T.B.	S.B.	P.c.
Philadelphia	2,400	324	643	859	138	.268
Detroit	2,400	279	610	814	105	.254
Washington	2,373	251	601	814	105	.253
Cleveland	2,373	251	601	814	105	.253
Chicago	2,373	251	601	814	105	.253
St. Louis	2,373	251	601	814	105	.253
Boston	2,476	253	673	782	94	.211
New York	2,185	204	462	577	115	.211

INDIVIDUALS—15 OR MORE GAMES.

	G.	AB.	R.	H.	TB.	SB.	P.c.
Cobb, Det.	62	152	26	53	67	15	.349
Walker, W. L.	66	233	39	80	111	5	.343
Baker, Phila.	74	261	40	84	126	9	.322
Crawford, Det.	74	291	49	93	135	10	.320
Cleveland, Det.	73	271	40	87	120	11	.321
Speaker, Bost.	74	271	43	87	111	19	.321
Williams, Wash.	66	233	34	74	97	4	.318
Schalk, Chi.	63	184	19	58	71	13	.315
Milan, Wash.	60	184	19	58	71	13	.315
E. Wood, Det.	61	211	31	66	84	11	.313
Milan, Wash.	60	184	19	58	71	13	.315
McInnis, Phila.	74	261	40	84	126	9	.322
Lajoie, Cleve.	74	291	49	93	135	10	.320
Leibold, Cleve.	73	271	40	87	120	11	.321
J. Foster, Wash.	74	271	43	87	111	19	.321
Gleason, Wash.	66	233	34	74	97	4	.318
Lord, Chi.	63	184	19	58	71	13	.315
E. Foster, Wash.	60	184	19	58	71	13	.315
Leard, Wash.	61	211	31	66	84	11	.313
Walsh, Chi.	44	143	14	44	57	4	.308
E. Collins, Phila.	74	261	40	80	96	15	.306
Gandil, Chi.	63	184	19	56	71	13	.304
Chapman, Cleve.	73	271	40	82	111	19	.302
Gainer, Det.	61	211	31	63	84	11	.298
Gardner, Bost.	74	261	40	77	96	15	.295
Gandil, Chi.	63	184	19	54	71	13	.293
Pratt, Det.	61	211	31	62	84	11	.294
Foster, Wash.	74	271	43	79	111	19	.291
Pratt, N. Y.	61	211	31	62	84	11	.294
Walker, Det.	74	271	43	79	111	19	.291
Vitt, Det.	61	211	31	62	84	11	.294
Gilhooley, Chi.	63	184	19	54	71	13	.293
Gainer, Det.	61	211	31	62	84	11	.294
Gardner, Bost.	74	261	40	77	96	15	.295
Gandil, Chi.	63	184	19	54	71	13	.293

ANNUAL JULY SALE of BEDDING & BLANKETS

—Home of Ostermoor Mattresses— —McCall Patterns—

Coulter Dry Goods Co.

(Founded in 1878.)

U. S. Postoffice Sub-Station. W. U. Telegraph Branch. American Express Branch.

Blanket Reductions

Blankets that are mill leave-overs, odds and ends, travelers' samples, all slightly soiled numbers, broken lines, discontinued numbers, etc., white and colored; full and three-quarter sizes.

Were $4, now $2.95. Were $4.75; now $3.50.
Were $4.50, now $3.35. Were $5.50, now $4.25.
Were $5, now $3.95. Were $6, now $4.95.
Were $15, now $11.50. Were $12.50, now $9.75.

Reductions prevail also upon Comforts, Pillows, Mattresses, Beds, Springs, Floss and Down Cushions, etc.

Sheets and Cases Reduced

Noteworthy reductions prevail upon our entire line of regular and extra size Pequot, Coulter's Special and Naumkeag brands of Sheets and Pillow Cases, and upon the sheeting and casing by the yard—too many prices to detail here.

(Domestics; Rear South Aisle)

July Sale of Thoroughly Good Pillows

Our Leader; curled hen feathers; were $1.50, at $1 pair.

Chicago A; curled hen feathers; were $2, at $1.50 pair.

Chicago B; mixed feather and turkey down; were $2.50; at $2 pr.

Select; all goose feathers; were $5, at $4 pair.

A A; all goose feathers and down; were $7, pair $5.75.

Jewell; mixed feather and turkey down; were $3.00, at $2.25 pr.

Art; mixed feather and turkey down; were $3.50, at $2.50 pair.

King; mixed duck and goose feathers; were $4, at $3.00 pair.

A A; guest room size; were $8, at $6.50.

Special; guest room size; all down; were $10, at $8 pair.

Emmerich's Feather Pillows—carried in complete assortment; guaranteed absolutely free from dust, germs or odor; all live, prime feathers used; cured properly, and first-hand feathers.

(Pillows; Rear South Aisle)

Combination Outfits

Brass Bed — formerly $16.50, at $12.50 — three styles—straight or continuous post, in full height, or bungalow style; full 2-inch posts and guaranteed lacquer, acid proof.

Springs—formerly $7.50, at $4.50—absolutely guaranteed all-steel spring; best rustproof link fabric; 5-inch elevators.

Mattress—formerly $10, at $6.65—layer felt, art tick; roll edge; 70 tufts; best workmanship; absolutely sanitary.

Mattress Protectors — formerly $1.75, at $1.60—full size; best quilted Excelsior brand; single bed size, formerly $1.50, at $1.40.

Spreads — formerly $4, at $3.35—full size; satin spreads.

Sheets and Cases—72x90 Coulter's Special sheets, each, 65c; 45x36 cases, each, 18c.

Feather Pillows—formerly $3.50, at $2.50—Emmerich's guaranteed feather pillows; art ticking of best quality, full size.

Wool Blankets — formerly $5, at $3.95—white or gray; full size.

(Bedding; Rear South Aisle)

Advance Sale of Black Velvets

Every fashion journal is predicting many vogues for velvets during the coming fall; if you would be in latest mode and save at the same time, you cannot overlook this sale of the best velvets.

Roman Toga Velvets
The $6.50 grade at $4.50
The $7.00 grade at $5.00
The $7.50 grade at $5.50

Black Chiffon Velvets
Now
.....$4.75
.....$5.00
.....$5.50
.....$6.00

Black Plush
.....$6.00
.....$5.00

Black Corduroys and Velvet Cords
Were 75c, at 50c
Were $1, at 85c
Were $1.50, at $1.25

(Velvet Section; Broadway Annex)

Colored Crepe Chiffon $1.50 Yard

Black and colored crepe chiffons, 40 inches wide; shown in all fashionable shades; up to the present this chiffon has commanded a price of $4.50 a yard, but because we cannot replenish colors, we reduced what remains to only $1.50 yard.

(Embroideries; Main Floor)

Imported Wool Goods Take Lower Prices

Tariff changes have brought down the price of all wool materials; and our own arbitrary reductions of price have resulted in still further reductions, to delight women who know that Coulter woolens are the best obtainable, at any price:

44-inch French Wool Crepes; all shades; were $1, at 75c.

44-inch silk-and-wool Crepes; a good color assortment; were $1.50, at $1.25.

56-inch Chiffon Broadcloth; all colors, and black; formerly $2.50, at $2.00.

54-inch Plaid Suiting; formerly $2, at $1.50.

44-inch silk-and-wool Novelty Poplins; street shades; were $2.50, at $2.

48-inch French Crepe Epingle; all shades; formerly $1.25, at $1.00.

(Wool Goods; Broadway Annex)

Pretty Waists at Only 95 Cents

No woman has too many summer waists; and when they may be purchased so cheaply as now, every woman may have a wide diversity of pretty styles.

The Waists at 95c—are crepe voiles and plain voiles, lace and embroidery trimmed; of the grades that sell at $1.50, or even more.

With this lot are a few Forsythe Tailored waists, for outings, etc., in striped madras or natural colored linens, that sold for $3.50; all, 95c.

Babies' Day Special Values

From a section overflowing with all the dainty things for babies that delight mothers' hearts, we mention today a very few that bear even more attractively low prices than on any other day—because this is "Babies' Day."

Infants' Dresses hand-made slips and dresses, sizes six months to one year; embroidered by hand, too; previously $1 to $12, cut one-fourth.

Infants' Skirts—hand-made, with waist attached; sizes six months, one and two years; were $2.50 and $3.50, cut one-fourth.

Pique Coats—embroidered by hand; sizes six months to six years; a good assortment, all cut one-fourth.

Mull Bonnets—made by hand; tucked and hand-embroidered; were $2 to $5, cut one-fourth.

(Babies' Wear; Second Floor)

Boxed Stationery at Half

Fine letter paper and correspondence cards—such well-known makes as Crane's Linen Lawn and others; the boxes (only) are slightly soiled, paper is perfect; boxes now 50c to $3.75, on sale at just half price.

(Stationery; South Aisle)

Silk Lisle Hose at 75c

Black silk lisle hose; flare top, with double sole, heel and toe; 4-inch garter top; fine, even weave, and one of our most popular dollar silk lisle hose; today and Thursday, pair 75c.

(Hosiery; Main Floor)

Waists at $2.50

Colored voiles and sheer crepes, as well as dainty voiles and crepe voiles; beautifully made and trimmed; newest models, of course, and the prettiest we have seen offered for such a low figure.

(Waists; Second Floor)

Warner's—the World's Best Popular-Priced Corset

There's a saying—"we have no more grandmothers." Have you thought of the reason? The woman of today makes her Corset her pride. The right model will not permit her to grow old.

Women of vigorous, active minds and bodies, women who think, who "keep themselves up," women vitally young in figure and feelings—these are the women who insist on

Warner Style.

Every Warner Corset is extremely flexible; is doubly interlined and may be had in every new model and material, at $1 to $3.50.

Brassieres—a special line on sale at $1.00.

Bathing Corsets—rubberized; the best for their purpose; here $1.50.

(Corsets; Second Floor)

Housefurnishing Specials

Inexpensive, yet thoroughly good house furnishings for summer homes, beach cottages and the like.

Cretonnes, 22c—one lot of good patterns and colors; sold usually at 35c to 40c, special, 22c.

Embroidered Swiss or Voile Curtains at Half—voiles with macrame insertion and edging; values $3 to $9; all to be closed out at Half.

White Table Oil Cloth, 28c—best quality; 45 inches wide, 20c; the 54-inch width, 28c yard.

Climax Swing Hammocks—the hammock of true comfort at home, on the piazza, lawn or at your beach cottage; has woven wire spring, felt mattress, front windshield and pockets for magazine, etc., can be used as a bed; hammock alone, $9.50; wood standard, $3.50.

Rag Rugs, $8.50—plain or mixed colors; 9x12 ft. size; values to $12, all $8.50.

Body Brussels Mats, $2.25—22½x36 inches; colors to match practically any carpet or rug.

(Rugs; Draperies; Third Floor)

Yeiser Hooks and Eyes Free Today

With every purchase of 25c or more in the Notion Section, we will give free, a 10c package of Yeiser Hooks and Eyes, assorted sizes—or a card of Yeiser Dress Hooks.

Hair Nets (some real hair) odd numbers, to close out at 8c (values to 15c).

Thimbles, slightly shopworn, 1c each; 10c doz.

Acme Waist and Hose Supporters, each 15c (for boys or girls).

Yeiser Hooks and Eyes, three cards for 10c.

Shoe Laces; white, assorted styles, 10c.

Dome Soaps—"Sew-no-more," three for 10c.

Windsor Middy Laces; 30-inch, red, blue, white or plaid, two for 15c.

Dress Hooks; ebony; three for 10c.

Oxidized Bronze Hairpins; assorted shapes, 15c.

Dress Form Darners, two for 15c.

Gingham Aprons, washable, 25c.

(Notions; South Aisle)

200 Handbags at $2.25

A fortunate purchase of the newest styles and leathers—silk moires, too, and leather combinations; plenty of black as well as colors; values here to $4.50; all at $2.25.

(Leather Goods; Main Floor)

Long Kid Gloves Reduced

20-button white glace kid gloves; were $4.25, at $3.25.

16-button white or black glace kid gloves; pique sewn; were $4, for $3.00.

16-button white glace gloves; were $3.00, for $2.50.

16-button white doeskin gloves; were $3, for $2.25

(Gloves; Main Floor)

Drug Sundries

50c Sanitary Skirt Protectors, 25c.

25c Reliable Sanitary Belts, 20c.

40c Absorbent Cotton (pound), 30c.

10c Toilet Tissue, five for 35c.

10c Bath Soaps, 4 for 25c.

25c Floating Castile Soap, 20c; 3 cakes for 50c.

$2 Everwear Water Bottles, $1.35.

35c Set Shinola Outfit, 25c.

50c Rubberset Shaving Brushes, 40c.

$1.25 Ideal Brushes, 95c.

50c Combs, 35c; 3 for $1.

35c Nail Brushes, 20c.

25c and 35c Tooth Brushes, 20c.

50c and 60c Scissors, 40c.

$1.25 Shears, guaranteed, 85c.

(Drugs; South Aisle)

Coats for Any Purpose at New Figures

No woman who needs a stylish separate coat need go away disappointed from such a sale as this, for it embraces newest and most desirable styles for all occasions:

Black Taffetas—left from best-liked lines; some moires, too, and a few bengalines; reduced one-fourth to one-third.

For Evening Wear—or afternoon—silks in brown, black, Copenhagen; only a limited number of these; were $40 to $65, cut one-third.

Long Coats—in serges, broadcloths, navy and black; plain tailored; semi-fitted; full lengths; coats particularly suitable for elderly women who do not like extremes in style; were $17.50 to $32.50, reduced one-third.

New Coats—for fall wear, arrive daily.

(Garments; Second Floor)

Guaranteed Flat Silverware at Very Substantial Savings

Choose from either bright or satin finish, in two patterns—the Jefferson and the Colonial, each of them very handsome, and guaranteed, remember:

Hollow Handle medium Knives and Forks; were $9.50, now $7.65.

Dessert size; were $8.50, now $7.25.

Flat Handle medium Knives and Forks; were $5.50, now $4.65.

Dessert size; were $5, now $4.25.

Teaspoons; were $2, now $1.50.

Dessert Spoons; were $3, now $2.45.

Soup Spoons; were $3.00, now $2.25.

Table Spoons; were $3.25, now $2.75.

Bouillon Spoons; were $2.50, now $2.00.

Butter Spreaders, were $3; now $2.25.

Individual Salad Forks; were $3, now $2.35.

Gravy Ladles; were $1.25, now 75c.

Three-piece Children's Sets; were $2, now $1.35.

Sugar Shell and Butter Knife; were $1.25, now 95c.

Steak Set; three pieces; were $5, now $3.75.

(Silverware; South Aisle)

Odd Lines Good Undermuslins $1.25

A summer clearance of the most-in-demand undermuslins at a popular low price:

Gowns—of fine nainsook; trimmed with Cluny lace, Swiss embroidery medallions, beading and ribbon; were $1.75.

—with deep yoke, Empire style, kimono sleeves of Valenciennes lace; were $1.75. Seven other styles, all equally pretty.

Crepe Skirts—trimmed with Cluny lace, wide beading and ribbon, $1.25.

Corset Covers — five good styles; one of fine nainsook; Valenciennes lace, Swiss embroidery medallions; was $1.75.

Tailored Skirts—embroidered panel and scallops, $1.25.

Camisoles — of shadow lace and ribbon; were $1.75.

Combination Knickerbockers—elaborately trimmed with Valenciennes lace and insertion, beading and ribbon; were $1.75.

Crepe Gowns, in white or colored Dolly Varden styles, $1.25.

Undermuslins — for children and misses—a sale now in progress that contains values available at no other time.

(Undermuslins; Second Floor)

Cafe—Fourth Floor—Open from 11 to 3 Daily

215-229 South Broadway 224-228 South Hill Street—Coulter's

Cities and Towns South of Tehachepi's Top—Los Angeles County News

Pasadena.

REBUFF GIVEN TO SOCIALISTS.

Again Refused Permit for Meeting in Park.

Old Point of Issue Dragged Into Open Again.

Society Folk to See Selves in "Movie" Play.

[LOCAL CORRESPONDENCE.]

PASADENA, July 15.—The City Commission put its foot down firmly yesterday when the Socialists, despite the fact that the same ruling was made last summer, sought to secure permission to hold a political meeting at Central Park next Sunday night.

Odell T. Fellows appeared before the commissioners and stated that arrangements for the meeting had already been made. He said that the date could not well be changed, as arrangements had been made with the speaker, and so he thought that the commissioners should set aside their rule for once and let the park be used.

He found, however, that the determination of the commissioners in this respect was like a brick wall before him. He was told that even Gov. Johnson could not hold a political meeting in one of the city parks on a Sunday night.

The applicant then sought to effect his purpose by guaranteeing that only the "ethical and moral" aspects of Socialism would be discussed if the desired permission were granted, but the commissioners were not to be moved.

Socialist meetings, or the desire on the part of Socialists, to hold meetings in the park on Sunday nights, have been the cause of much difficulty in the past. Under the old City Council permission was granted for several, under the assurance that they were to be religious meetings. The "religious" meetings soon developed into political meetings of such a radical character that the Council put an end to them.

The present City Commission has taken the stand from the first—the Socialists having appealed for permission so to use the park soon after it came into being—that no political meetings of any character will be allowed in the parks on Sunday nights.

WILL SEE THEMSELVES.

A unique party will be given at the Altadena Country Club tomorrow night by A. F. Gartz of Altadena to a number of Altadena, Pasadena and Los Angeles society people. The entertainment of the evening will be the exhibition of a motion picture play made last April on the Gartz grounds in which about twenty Altadena society people took part.

Several of the movie folk were invited to come and join in the play, so that it should be done up brown. But the leading roles were taken by the guests at the movie party. The film has just been made ready for exhibition and the amateur actors and actresses will tonight be able to see themselves as others see them.

Among those who took part in the picture are: Mrs. A. L. Winter, J. J. Manser, Mr. and Mrs. A. F. Garts, Mrs. F. C. Melton, Miss Florence Trask, Mr. and Mrs. Shirley Vance Martin, Mrs. F. W. Kellogg, Fred Gartz, Sam Brown, Miss Dorothy Kellogg, Mrs. A. T. Welles, Mrs. Gertruda Howe Britton and Mrs. R. D. Davis.

The exhibition of the picture tomorrow night will be followed by refreshments and dancing at the clubhouse. The party at which the picture was made was one of the most enjoyable of the year, and all who were present have waited with much interest for tomorrow's affair.

CITY BRIEFS.

Statistics for the past fiscal year, which were issued in a report yesterday, show that forty-three more children were born than in the preceding year, and that twenty-three fewer persons died. The births totaled 649 and the deaths 477.

Believing that there are decided advantages in the intermediate school, which was established at the old High School building, now the John Muir school, when the new High School building was opened, last fall, the Board of Education yesterday determined not to grant the request of residents of the Lincoln school district that the seventh and eighth grades that were taken from that school be restored.

A small bridge is to be constructed across the stream in the Arroyo Seco underneath the big Colorado street bridge to replace the old Scoville bridge, which was washed away by the flood last winter. The structure is to cost about $40,000 and will be built by the Assets Realization Company in order to give access to land on the west side of the arroyo. A permit was applied for yesterday.

Two handsome gifts were made yesterday toward the permanent endowment fund for the William A. Scripps Home for the aged in Altadena. One is a check for $1000 sent by Mr. and Mrs. J. S. Torrence and the other a check for the same amount given by William A. Scripps, who established the home.

Pasadena Investment Company has money to loan.—[Advertisement.

Hotel Vista del Arroyo, Pasadena.—[Advertisement.

BODY OF WITNESS FOUND ON BEACH.

IMPORTANT FIGURE IN MURDER CASE SPORT OF TIDES. DEATH NATURAL.

[LOCAL CORRESPONDENCE.]

VENTURA, July 14.—The body of J. M. Surface, an important witness in a murder case here, was found on the beach east of the Chautauqua yesterday. At the inquest it developed that the body was found where the tides had washed it, and it was evident that death was from other causes than from violence, as no marks whatever were found on the body. Mr. Surface was a man over 70 years of age and it is thought that while walking on the beach he died of heart failure and his body became a plaything of the tides.

While the old man was formerly a resident of this city, he had long resided in Santa Paula, where a few months ago Marshal Norman was shot to death by murderous Mexicans. Mr. Surface knew something of the circumstances and came to this city a few days ago to give his information to the District Attorney, but previous to his death had not had a meeting with that official, and the knowledge he had died with him.

Nothing is known whatever about the antecedents of the dead man, but he is said to have come from a good family in the East.

Best music at Coronado. Free concerts afternoons and evenings.—[Advertisement.

Riverside.

TO ARBITRATE WATER RIGHTS.

COMMITTEE NAMED TO CONSIDER CITIES' CLAIMS.

Heavy Expense of Pending Litigation Over San Bernardino Basin Matters May Be Avoided—Large Increase to Be Made in Expenditures for Parks in Coming Year.

[LOCAL CORRESPONDENCE.]

RIVERSIDE, July 14.—The City Council today met the request of the San Bernardino Council in the matter of appointing committees to confer on the question of pending litigation over the question of Riverside's taking any additional water from the San Bernardino basin, by appointing Mayor Ford a committee to represent the Council, with authority to appoint two Councilmen to act with him.

The Business Men's Association last night authorized the appointment of a committee to meet a like committee from San Bernardino, and the Chamber of Commerce, in response to the request of the sister city, will likewise appoint a committee to represent that body.

The fact that San Bernardino, which recently brought suit against the city of Riverside, should be the first to suggest the possibility of arbitrating the question of water rights in the San Bernardino basin, and so avoid expensive and vexatious litigation, is regarded as a very encouraging sign.

MORE MONEY FOR PARKS.

Cost the city must meet the coming fiscal year to care for its parks and street trees was estimated at $30,726 by the Board of Park Commissioners in a statement concerning budget matters issued today. This is 60 per cent. over the amount allowed the board by the City Council last year, but is deemed necessary to properly care for the extensive mileage of shade trees now planted and to meet the increased demands being made on the parks.

To meet changed conditions, the Park Commission proposes that the Tree Warden be relieved of all responsibility in the matter of park supervision, in order to permit of his devoting his entire time to the street tree department.

NEWS NOTES.

The filing of a will for probate in the matter of the estate of Willard K. Thompson, and involving property valued at $40,000, promises to develop into a decidedly interesting contest. The will is the second to come to light and purports to be prior to one already filed. The two documents do not differ materially, excepting that different executors are named, and the last one filed omits certain legatees named in the first will, residing at Hemet, where Mr. Thompson died.

Buildings of the mission type of architecture will be erected on the new site of the Riverside County Fair Association. This was the decision reached at a meeting of the directors last night. Two thousand dollars have already been expended on the race track, which is expected to provide the fair, scheduled to open October 13, with one of its strongest attractions.

Hear Chiaffarelli's Royal Italian Band at Coronado Tent City.—[Advertisement.

STRICKEN, ALONE, WOMAN DIES.

[LOCAL CORRESPONDENCE.]

WHITTIER, July 14.—How long Mrs. Carrie Nimmo had lain in her home stricken with paralysis before she was found by Mrs. W. A. Denton, Monday evening, is not known, for she did not regain consciousness and died this forenoon.

Mrs. Nimmo resided alone at No. 521 North Comstock avenue. It seems likely that she was stricken with paralysis some time Sunday forenoon or perhaps just after dinner, for the appearance of the table indicated that she had just finished a meal. She was attired for church or for a call. When found Monday evening she was lying on her bed unconscious.

She was about 70 years of age and had resided here seven years. She leaves two sons, Messrs. Linn and C. C. Persing of this city, and two daughters, Mrs. Brookshire of Belleflower, and Mrs. Lottie Norris of Central City, Iowa.

AUTO'S VICTIMS ALL TO RECOVER.

CAUSE OF LONG PLUNGE STILL UNKNOWN; CAR HITS AUTO, INJURING WOMAN.

[LOCAL CORRESPONDENCE.]

ONTARIO, July 14.—Reports from the San Antonio Hospital tonight are that Mrs. Nellie Kreutter and Miss Mabel Kreutter of Los Angeles, who were terribly injured when their automobile plunged over a 100-foot precipice in San Antonio Canyon late yesterday, are resting easily and their recovery seems assured.

Mrs. Mattie Mason and Miss Orbie Mason of Spokane, Wash., who occupied the rear seat in the ill-fated motor car, were less severely injured and have left the hospital.

Mrs. Kreutter, who was driving, was pinned in the car by the steering wheel and suffered internal injuries, which it was at first feared might prove fatal, but no serious complications have developed. Miss Kreutter was thrown from the car when it first left the road. Her clothing was torn from her body on the jagged rocks, she lost a great deal of skin and was dangerously bruised.

It is impossible to determine the exact cause of the accident, as Mrs. Kreutter is still unable to talk of it.

Mrs. R. Whiston is today confined to her bed at her home on Magnolia avenue, suffering from severe cuts about the head and face, which she received when a Pacific Electric car struck the automobile in which she was riding with her husband. She was thrown through the glass windshield.

The accident occurred near El Monte on the Valley boulevard when Mr. and Mrs. Whiston were motoring to Los Angeles. Mr. Whiston saw the approaching trolley car, which is said to have been traveling at fifty miles an hour, but thought he had time to make the crossing. The steps of the electric car caught the rear of the automobile, wrecking it. Mr. Whiston escaped with slight injuries. Mr. and Mrs. Whiston were brought back to their home here by Mr. and Mrs. Ed Herring of South Palmetto avenue.

Never a minute of dullness at Coronado; something doing all the time.—[Advertisement.

VETERANS PLAN SOUTHERN CAMP.

FULLERTON PASTOR ASKED TO ADDRESS GATHERING AT HUNTINGTON BEACH.

[LOCAL CORRESPONDENCE.]

FULLERTON, July 14.—Rev. Frank M. Dowling, pastor of the Christian Church at Fullerton, has been requested by the Programme Committee for the Southern California Veterans' Association to deliver the annual memorial address during the next encampment at Huntington Beach. This reunion of the old soldiers and members of the various auxiliary organizations will be held in August, beginning the 11th and closing on the 21st. Mr. Dowling will speak Sunday evening, August 16.

On the same day at 10 a.m. there will be a memorial roll call, with a service in honor of departed comrades and a sermon by Rev. W. M. Sapp, chaplain.

Camp will open Tuesday, August 11, with a reception at 7 p.m. Some other important features of the programme are as follows:

August 12—Flag raising at 9 a.m.; evening campfire; music by drum corps.

August 13—Reunion by States; evening programme by ladies of the G.A.R.

August 14—Meeting ex-prisoners of war; competitive drill by Sons of Veterans; evening programme by Rosecrans Camp, S.V.

August 15—Slaughter of pigs by the Penny Club; Children's Day; evening programme, Roosevelt Camp, S.W.V.

August 17—Court-martial; prize dance; concert directed by W. E. Herendeen.

August 18—Ladies in charge of camp; bean dinner; evening programme, Daughters of Veterans.

August 19—Business session, State organization; camp fire; evening, Santa Ana W.R.C.

August 20—Election of officers; evening installation; farewell addresses.

August 21—Break camp.

O. C. Knowlton of Fullerton is the presiding officer this year. A. B. Paul of Santa Ana is quartermaster; W. A. Packard of Los Angeles, adjutant; Dr. D. W. Hasson of Buena Park, surgeon.

A large attendance is expected from all parts of California.

RUNAWAY INJURES BOYS.

[LOCAL CORRESPONDENCE.]

WHITTIER, July 14.—A runaway horse on South Painter avenue last evening caused a wreck of the delivery wagon and seriously injured Leslie Haskins and Ross McKee, both young boys. The lads were thrown violently to the ground. Leslie Haskins's injuries were found to consist of a concussion of the brain, a cut at the base of the head and some minor external injuries. Today he is expected to recover. The other boy is sore, but not seriously injured.

Seeley.

SLAYER TAKES HIS OWN LIFE.

Body Found Near Ranch Home He Shattered.

Find Negro Was Assailant of Man and Wife.

Bell Gathers Angry Posse for Man Hunt.

[LOCAL CORRESPONDENCE.]

SEELEY, July 14.—Mystery that shrouded the fatal shooting early this morning of Mrs. J. A. Marchus, wife of a ranchman, at their home near here, was lifted today when the body of her assailant, William Weaver, a negro 30 years old, was found a short distance from the ranch house. Weaver had put his revolver into his mouth and pulled the trigger. Mr. Marchus, husband of the murdered woman, was grazed by a bullet of the assassin.

According to the authorities, Weaver had been employed about the place and became infatuated with Mrs. Marchus. Yesterday she was forced to rebuke him. Presumably brooding over this, he entered the house shortly before daylight this morning, fired at the sleeping husband and wife, and fled.

With his wife in the throes of death and himself wounded, Mr. Marchus gave chase, but lost the fleeing man in the darkness.

Not until this morning, when posses searching the neighborhood came on to Weaver's corpse, was the cause of the tragedy even surmised.

RING FIRE BELL.

At El Centro the fire bell was rung when a message was received by telephone from Mr. Marchus, and a posse of fifty men left to scour the countryside for the murderer.

It is believed Weaver found himself surrounded by the posse and chose suicide as his best means of escape.

Mrs. Marchus's body is on the way to Bryn Mawr, Cal., for interment.

It is believed that the bullet that took the wife's life was meant for the husband. Mrs. Marchus was sleeping on the side of the bed ordinarily occupied by her husband. The assailant placed the gun close to her head and fired, probably in the belief he was killing the man and would have the woman in his power.

Best of everything at Coronado Beach, music, dancing, tennis, swimming, boating, fishing, golf, polo. All the best.—[Advertisement.

RAILWAY HEADS SEE THE HILLS.

RETURN BROWN AND ENTHUSED. FISTS BEAT KNIVES OF TWO BANDITS.

[LOCAL CORRESPONDENCE.]

SAN BERNARDINO, July 14.—Browned and invigorated after a two days' trip through the San Bernardino Mountains to Bear Valley and return over the new Crest Highway, President Paul Shoup and his party of Pacific Electric officials returned today, loud in their praises of the elevated country.

"If the people of Los Angeles and its suburbs only knew what there is in these mountains, and how accessible their beauties are," said Mr. Shoup after arriving in San Bernardino, they would all want to come and see, and the Pacific Electric is now ready to help them get there," he added.

"I was over these mountains as a boy," continued Mr. Shoup, "but really those magnificent roads seem to have changed them. At least I have been appreciating them anew and I am convinced that there is a magnet that will draw tens of thousands of people who will find that which will not only please, but will benefit and refresh them."

THUGS USE KNIVES.

Attacked by two thugs with knives as he left the north gates of the Santa Fe shop yards early this morning, James Kennedy fought a desperate battle and escaped unscratched. The crown of his straw hat was neatly cut out and his coat and pants were cut to shreds by the knives of his assailants, which just missed striking flesh in several places. Kennedy broke and ran to his home, where he summoned the police, but the pair disappeared in the meantime. So fierce a resistance did Kennedy make to the unexpected attack of the hold-up men that he knocked both to the ground during the fight.

The death of Rev. G. W. Pearl of No. 871 North Raymond avenue, Pasadena, and father-in-law of Rev. A. F. Roadhouse, pastor of the First Christian Church of this city, occurred late last night after an illness of about four months, the last two weeks of which were spent at the daughter's home. Rev. Mr. Pearl was a retired Christian minister, 64 years old, and a native of Illinois. He had resided at Pasadena for the past twenty years. Besides the one daughter here, the widow survives him. The remains were taken to Pasadena for the funeral.

Organizing to fight diseases of fruit trees, the Rialto Protective Association has been incorporated here and will at once prepare to handle the fumigation in the Rialto groves. The incorporators are W. D. Hoover, W. J. Melville, W. A. Meyers, G. E. McLaughlin, Charles H. Wright, N. S. Bates and J. C. Boyd. The capitalization is $20,000.

TO TEACH IN TURKEY.

[LOCAL CORRESPONDENCE.]

POMONA, July 14.—Miss Ruth Bushnell of Pilgrim Congregational Church started today on her journey to Asia, where she will be at the head of a girls' school at Erzroom, in the interior of Asiatic Turkey. The school of which Miss Bushnell will have charge has thirty boarding pupils and 150 day scholars. Miss Bushnell is traveling East via the Northern Pacific and will visit friends and relatives en route to New York, from which city she plans to sail in August with other missionaries. She will go to Naples and from there to the nearest Asiatic port and the trip thence to Erzroom will be made by horseback or native conveyance, as the location is far inland from any railroad. Miss Bushnell has been a school teacher here for several years.

PORT LIGHTERAGE IS CONSIDERED.

HARBOR COMMISSION'S NEWLY-NAMED TRAFFIC MANAGER MAKES INSPECTION.

[LOCAL CORRESPONDENCE.]

LOS ANGELES HARBOR, July 14.—Clarence H. Matson, the newly-appointed traffic manager of the Harbor Commission, made his first official visit here today, accompanied by F. P. Gregson, traffic manager for the Associated Jobbers and officials of the Motor Truck and Terminal Association. They came to the harbor to investigate the matter of lighterage from East San Pedro. There is no road on Terminal Island at the present time, and jobbers and truck men are desirous of solving the problem of getting goods from the east-side wharves for delivery by motor truck.

Plans were ordered by the Harbor Commission for a road on Terminal Island, but, upon the recommendation of City Engineer Hamlin, these have been held up pending the widening of the main channel to 1000 feet, funds for this work having been appropriated by Congress. Mr. Hamlin objects to building the road now because the level of the entire island may be raised several feet by the dredging operations.

In the meantime shippers are uneasy over a situation that requires them to ship all goods received on the east side by rail. The Pacific Navigation Company, affording four sailings a week to and from San Francisco, and the Luckenbach and W. R. Grace lines, that bring great quantities of merchandise from the Atlantic Coast, all dock their steamers on the east side. If the road is not to be built until the channel is widened, which will require several years' work, shippers are anxious to devise some means for lightering goods across the channel quickly and cheaply. At the present time the only available public landing on the west side is the little wharf at the foot of First street, which is but sixty feet long.

Another movement that is arousing much interest among shippers is the plan of the recently-organized Motor Truck Association to build a concrete road on a low grade from Alameda street, following the present line of the Southern Pacific closely. W. W. Pedder of Los Angeles, vice-president of the association, was here today in conference with President Woods to arouse San Pedro sentiment to the needs of the road.

Coronado agency, 334 Spring st.—[Advertisement.

FACULTY CHOSEN.

Santa Paula High School Teachers Named for Ensuing Term—Brief News Items.

[LOCAL CORRESPONDENCE.]

SANTA PAULA, July 14.—The High School faculty for the coming year has been secured, Miss Moore of Compton, as commercial teacher, being the last engaged. The other members are: Frank K. Jones, principal; W. W. Payne, J. M. Burk, Faith Richardson, Edith Grundy and Roxey Elliott. H. E. Cavnah, recently returned from extensive studies in music in Europe, will probably instruct in vocal music.

Mrs. Mary Ellen O'Hara died Tuesday morning. She was 56 years old, a resident for many years of the county and had many friends here and in Ventura. Besides her husband she leaves a son, Henry, and daughter, Mrs. Georgia Mills, both residing here.

A motorcycle ridden by Horace Smith, and an automobile driven by John Taylor, collided Friday night in front of the postoffice. Both vehicles were traveling at a moderate rate of speed and no one was injured.

The Santa Paula Republican Club was organized Wednesday night at the City Hall. More than 120 members have already signed the membership roll. W. H. Barnes of Ventura spoke at the initial meeting of the record of the Grand Old Party. F. E. Davis was elected president; Nathan W. Blanchard, Jr., secretary, and a resolution was adopted indorsing Capt. Fredericks for Governor.

A movement is on foot for a municipal swimming pool in Santa Paula. If built the pool will be commodious, of varying depth, sheltered, but open to the sun.

JURY CLEARS OLD SOLDIER.

Finds Him Not Guilty of Killing Comrade's Dog.

Fatal Fall from Barracks Window.

Veteran Tells Story of Tragic Duel.

[LOCAL CORRESPONDENCE.]

SOLDIERS' HOME, July 14.—Coroner's inquest on the death of Charles Lakel, who was shot by a balcony on the second floor of rack C Sunday morning during a scuffle with Matthew C. Bluett, was held in the morgue of the Soldiers' Home this morning and resulted in the exoneration of the jury that Mr. Lakel came to his death on July 12, during the discussion of the body of a dog that had passed over the railing of the balcony on the second story of the barracks. The jury did not find the same to be premeditated murder.

There were but few witnesses to the shooting, of whom testified that Lakel and Bluett men just at the moment when Lakel was ley, in freeing himself from the grasp of his assailant, Mr. Lakel fell to the ground, the latter against the edge of the balcony, and he lost his balance and fell to the ground, twenty feet below.

Attorney Elmer E. Bradley of Los Angeles appeared at the inquest for Mr. Bradley.

Mr. Bradley, who had been in the room with the death, told the story of the fatal incident in a manner similar to that put forward and considered by the jury, that Mr. Lakel had come to the room of the other soldier, with whom no one else was near, for the purpose of getting the dog, which belonged to himself, and he desired to take it away. If that were the case, Bluett's action in hurriedly denied having had any such intention, and "so far as I was concerned," Mr. Bradley said, "the matter was dropped." But the two men soon became involved in a heated argument, and a scuffle ensued, in the course of which Lakel was pushed backward against the railing of the balcony, which was much lower than his, and fell over. Bluett grabbed him around the waist and tried to prevent him falling, but was unable to do so, and Lakel fell to the ground below. Bluett, who was standing on a chair, fell with Lakel, but managed to save himself from falling by grasping the railing above the elbows with his hands. Exactly how it happened, Bluett could not say, but at that instant he received a blow on the head from Lakel, which rendered him unconscious for a few moments. When he recovered consciousness he found himself lying on the floor of his room, with Lakel lying on the floor of the balcony below. Lakel was dead when Bluett reached him.

Veteran Bradley testified to the character of Lakel as being a strictly temperate man and altogether well behaved soldier.

Coronado Tent City now open for the season. Everybody this year.—[Advertisement.

WOMAN TO PRISON.

Forger Is First of Her Sex Sentenced to the Penitentiary in Kings County.

[BY DIRECT WIRE.]

HANFORD, July 14.—Mrs. [illegible] eighteen months in the penitentiary was given Mrs. Laura [illegible] forger, today by Judge [illegible] the Superior Court. Mrs. [illegible] Officer George [illegible] unfavorable report [illegible] for parole. Mrs. [illegible] comes the first woman ever [illegible] to a term in the penitentiary from Kings county.

Arrested two weeks ago, it is charged she had operated in Kings and Tulare counties for over a year, and it is now proven that she has passed more than [illegible] but the aggregate [illegible] not reach more than [illegible].

She made a partial confession when arrested, and gave [illegible] skill with the pen, but it was necessary to wring a confession for each check.

Ontario.

JAP STABS COUNTRYMAN AND ASKS TO BE SHOT.

[BY DIRECT WIRE—EXCLUSIVE DISPATCH.]

ONTARIO, July 14.—After expressing the hope that Magoichi Nigo, whom he stabbed perhaps fatally at East Highland early this morning, would die, at the same time calling down numberless oriental curses upon the head of his fellow-countryman, and after making a full confession of the stabbing to the local police, M. Nakato, a Japanese, picked up in the local yards of the Southern Pacific Railway by Ontario officers late this afternoon, requested that he be taken out and shot.

Nakato at first denied [illegible] the man wanted, but [illegible] by the officers, made [illegible] He declared that Nigo [illegible] whom he says has been [illegible] try twenty years; is a [illegible] clares that he called him [illegible] names, provoking the [illegible]

Nakato came here [illegible] en years ago. He [illegible] from Highland this [illegible] taken to San [illegible] where he may be charged [illegible] der if his victim dies. [illegible] County Hospital [illegible] not live, one of the [illegible] made a [illegible] in the [illegible]

Tropico.

JURY OF WOMEN FINDS PUP NOT MISTREATED.

[LOCAL CORRESPONDENCE.]

TROPICO, July 14.—A jury of women today found Roger and Rose Gammon of No. 621 Gardena avenue not guilty of cruelty to animals, as charged by their next door neighbors, Mr. and Mrs. M. L. Steele.

Long before the hour set, the little courtroom was filled to overflowing. To most of the spectators the whole thing was a joke, as was demonstrated time and again, by their tittering voices, which were subdued only at the sharp raps of Judge Melrose.

The testimony centered for the most part around June 25, when Tango, the "kiyoodle pup," is said to have suffered excrutiatingly from being tied up in the broiling sun, with a rope only a few feet long. He is said to have reached a state of frenzy on this day and howled incessantly from his discomfort.

It took just ten minutes to select the jury, but during the trial, Mrs. Dutton, one of the jurywomen, a dressmaker, asked to be excused from sitting through the rest of the trial. The judge was embarrassed. Mrs. Dutton said that she had engaged to make a frock for her daughter-in-law and had not finished by Thursday noon. The way she never would [illegible] jury, but [illegible] be fined $10 if she did not consent of both the [illegible] the defense she was [illegible] remaining eleven [illegible] When a verdict was [illegible] Gammons their [illegible] onstration and [illegible] nearly impossible [illegible] reprimand of the [illegible]

Tango was on hand [illegible] who testified for the [illegible] that she had never [illegible] he was howling [illegible] by the United States Con- [illegible] sent to Shanghai to three years' [illegible]

defense, endeavored [illegible] to "poke fun" at the [illegible] serious at all times [illegible] charges were brought [illegible] kindness and that [illegible] and that they felt [illegible] towards the Gammons.

The jury included [illegible] Hall, Allen, Crews, [illegible] Jackson, Donaldson [illegible] Dransfield and [illegible]

MOTORMAN'S WIFE FREES HERSELF FROM 10 YEARS STOMACH TROUBLE

Mrs. C. F. Rouse, 709 E. 52d Street, Says Akoz Gave Relief in Few Weeks.

MRS C. F. ROUSE.

For ten years Mrs. C. F. Rouse, wife of a well known Pacific Electric motorman, residing at 709 East Fifty-second street, sought relief from stomach trouble. She declares she did not get it until she tried Akoz, the wonderful California medicinal mineral. Mrs. Rouse writes:

"For ten years I had stomach trouble. Three years ago I came to Los Angeles from Denver, hoping to get relief. Like the many remedies I tried I got no benefit. My suffering was intense. Gas would form, causing bloating and severe pains in the abdomen. The pains and headaches would awaken me at night. Fever and chills were frequent. I lost 10 pounds in seven months. In three weeks after taking Akoz, I began to feel better. In a month's time the gas, bloating and pains in my stomach went away. The headaches ceased, and a couple of more weeks caused the chills and fever to stop. I regained my lost weight. I kept on taking the Akoz water for four months to completely build myself up. Since the first month I have not had an ache nor a symptom of my former ailment, or any indication that it will return."

Akoz has given relief to thousands of such cases as well as rheumatism, diabetes, Bright's disease, ulcers, catarrh, piles, poison oak, eczema and other ailments. For sale at all leading drug stores where further information may be had regarding this advertisement.

$25.00 Lake Tahoe and "BACK"

From Southern California Points West of and including Redlands.

ON SALE DAILY UNTIL OCTOBER 15

Return Limit October 31, 1914.

$5.00 SIDE TRIP from Truckee—Stopovers allowed on all rail and Pullman tickets, Through Truckee.

Through Standard Sleeper to Truckee Leave Los Angeles 10:15 p.m. July 18th.

Stopovers at Santa Barbara Paso Robles, Hot Springs, Del Monte Junction, Santa Cruz, San Francisco, Oakland, Merced, Stockton, Sacramento, Auburn and points East.

An Ideal Resort Where You Can Find Anything from "Roughing It" to Luxury.

Camps and Hotels Advantageously Situated All Around the Lake.

Fine Trout Fishing—Boating—Tramping—Mountain Climbing—Hunting.

There is no better place to spend your vacation, whether it be days, weeks or months. The altitude, clear bracing mountain air and exercise will give you an appetite and make you sleep, and you will return to your work with 100 per cent. efficiency.

SUNSET SHASTA ROUTES SOUTHERN PACIFIC

LOS ANGELES OFFICES: 212 West Seventh Street —Phones— Home 10171—Main 8322 Station, Fifth & Central Ave.

VICENTE TERRACE, residence and apartment sites, finest in Ocean Park, Venice or Santa Monica. SCHADER-WELLS, 1808 Ocean Ave., Santa Monica.

What to Use and Avoid on Faces That Perspire

Skin, to be healthy, must breathe. It also must perspire—must expel, through the pores, its share of the body's waste material. Creams and powders clog the pores, interfering both with elimination and breathing, especially during the heated period. If more women understood this, there would be fewer self-ruined complexions. If they would use ordinary mercolized wax instead of cosmetics, they would have natural, healthy complexions. This remarkable substance actually absorbs a bad skin, also unclogging the pores. Result: The fresher, younger under-skin is permitted to breathe and to show itself. An exquisite new complexion gradually peeps out, one free from any appearance of artificiality. Get an ounce of mercolized wax at your druggist's and try it. Apply nightly like cold cream, for a week or so, washing it off mornings.

To eradicate wrinkles, here's a marvelous effective treatment which also acts naturally harmlessly: Dissolve 1 oz. powdered saxolite in ¼ pint witch hazel and use as a wash lotion.

How You Can Remove Every Trace of Hair

(Toilet Talks)

A stiff paste made with some powdered delatone and water and spread on a hairy surface about two minutes will, when removed, take every trace of hair with it. The skin should then be washed to free it from the remaining delatone. No harm can result from this treatment, but be sure it is delatone you get and you will not be disappointed.

Happenings on the Pacific Slope.

BOY TOO YOUNG TO WORK IN MILL.

HENCE FATHER IS UNABLE TO COLLECT STATE INSURANCE FOR HIS DEATH.

[BY A. P. DAY WIRE.]

OLYMPIA (Wash.) July 14.—That a father cannot collect compensation from the State under the industrial insurance law for the death of a boy under 14 years of age, working about his father's mill, when the lad's name was not on the pay roll, is the ruling of the Supreme Court in reversing the Whatcom county Superior Court in the case of I. Hillstad against the Industrial Insurance Commission.

The decision says the law prohibits the employment of children under 14 years of age in factories or mills, and that while the father might have his son about the place he cannot consider him under the protection of the industrial insurance law.

The Hillstad boy was drowned while helping float shingle bolts down the creek to his father's mill.

RELEASED BY WIRELESS.

Three Chinese Boys Deported by the Blunder of San Francisco Immigration Bureau, Transferred at Sea.

[BY A. P. DAY WIRE.]

SAN FRANCISCO, July 14.—Deported by an error of the immigration bureau here, three Chinese youths were transferred today from the Pacific mail liner Manchuria, 600 miles out at sea, to the steamship Nile of the same line, homeward bound. A wireless message made known the mistake and by wireless it was corrected.

The three Chinese boys were admitted in 1911 and 1913 as merchants' sons, but were found working as laborers and were arrested in Fresno on March 3, last. They retained counsel and Judge Dooling of the United States District Court issued in their behalf a writ of habeas corpus, made returnable tomorrow.

By some blunder not yet explained, the fact that arguments in their case were to have been held before Judge Dooling escaped the immigration officers and the deportations were ordered. But the three Chinese were Americanized enough to know the value of the wireless and used it to good purpose. The court demanded their return and it was so ordered.

The case raises an interesting point of law. At the time of their admission the boys were in truth merchants' sons, but subsequently their fathers failed and they were obliged to become laborers to support themselves. Whether their misfortune lays them open to deportation is to be determined.

BLACK EYE SEQUEL TO ELOPEMENT.

DR. PAULSEN ACCUSED BY WIFE HE WON IN LOS ANGELES.

[BY DIRECT WIRE—EXCLUSIVE DISPATCH.]

PORTLAND (Or.) July 14.—The climax of a runaway marriage in Los Angeles last August came today when Mrs. Hazel Paulsen appeared with a discolored eye and swore to a complaint charging Dr. N. P. Paulsen with assault and battery. The charge will be heard before District Judge Bell. Mrs. Paulsen told Deputy District Attorney Pierce her husband attacked her last night in their flat so that she was forced to flee to people upstairs to save herself from further violence.

Dr. Paulsen was arrested, but was released on the promise of his attorney to bring him to court.

Mrs. Paulsen told Pierce they were married August 3, after eloping from Los Angeles, where her parents had taken her because of their objection to Dr. Paulsen's attentions to her. She is 20 years old and he but a little older.

ON A STILL HUNT FOR ONE MILLION.

UNITED RAILROADS DIRECTORS WILL EXAMINE SOLANO FARMS BOOKS.

[BY A. P. NIGHT WIRE.]

SAN FRANCISCO, July 14.—Upon their own initiative President Jesse W. Lilienthal and the directors of the United Railroads of San Francisco are going to probe the mystery of what became of the $1,096,000 taken from the company's treasury by Patrick Calhoun. This statement by President Lilienthal and the announcement by him that he cannot replace the money borrowed by Calhoun by next Monday as ordered by the Railroad Commission constituted today's developments in the United Railroads financial tangle.

Holding the proxies of every share of representative stock President Lilienthal and the board of directors met today in a short session and re-elected the present board of directors of the company and the same personnel of officers.

"We took no formal action on any phase of the situation," said Lilienthal, "although we discussed the situation in general.

"We did decide, however, to investigate the books of the defunct Solano Farms Company into which Calhoun is supposed to have sunk the money. We hold as collateral to Calhoun's note a large block of the stock in Solano and consequently have a right to investigate the accounts of the company to see if the money really did get into it."

Asked if he had doubt as to the truth of the statement that the money was sunk in Solano, Lilienthal said: "I have no evidence to convince me to the contrary. We will find out definitely, however."

At their meeting today the directors discussed the plan advanced by President Lilienthal whereby the deficit caused by the Calhoun loss would be cancelled by the exchange of Calhoun's note for $7,950,000 par value of common stock in the United Railroads and the consequent cancellation of that amount of stock. Lilienthal and the directors are awaiting momentarily the reply of eastern holding companies of the United Railroads stock on this plan of exchange.

Unofficial comments of members of the Railroad Commission ridicule this plan to meet the deficit by squeezing out the water.

"It's a nothing-for-nothing proposition," said one, "this exchange of Calhoun's worthless note for the United Railroad stock."

Club Man Shot for Deer.

[BY A. P. DAY WIRE.]

SAN FRANCISCO, July 14.—Mistaken by his hunting companion, Elmer Cox, Jr., for a deer, A. J. Francis, a well-known club man of this city, was shot and dangerously wounded last Sunday in Madera county.

Moss-Bound Excuse.

BLAME WRONGS UPON WOMAN.

Alleged Smugglers Say She Was the Cause.

Wife of One but the Lover of Another.

Ambitious Senora Planned to Make Escape.

The old excuse, "the woman did it," that has done yeoman service in criminal cases from the days of Adam, is likely to be played to the limit in the latest opium smuggling case.

Following clews received in the first arrests, the police last night captured two Chinamen believed to be members of the alleged smuggling gang that was operating along the southern coast.

Opium was found in the possession of one of them, Sam Sing, and he was placed in the City Jail without recourse to bail. The other, Henry Lee, was turned over to the Federal officers and placed in the County Jail.

They were found in a restaurant in Chinatown.

Yesterday, Henry Fauser, his wife, Helen Fauser, Albert Volk, alias Anton Volk, alias Theo. Volk, alias Henry Heid (which is believed to be his real name,) alias Theodore Kaiser, alias Henry B. Schulze, alias — Bay, aljas Harry Fauser, Paul Grim, Leroy O. Hughes and Oscar Miles, the last named wanted by the authorities of Indiana for an escape from the State reformatory, were arraigned before United States Commissioner Williams on the charge of conspiracy to violate the law relating to the importation of smoking opium.

The first case is brought against Henry Fauser, No. 3565 Sabines street, and his wife, Helen, who, according to all advices, has been the master mind of the operations of the gang that included all forms of law-breaking from raising cashiers' checks to smuggling smoking opium across the boundary, both schemes being very profitable. Fauser is an expert mechanic, and at one of the recent automobile races in Indianapolis, Ind., was among the performers. He is an Indianapolis boy, and in 1909 married his present wife, who originally lived in Albuquerque, N. M. Mrs. Fauser is of Spanish descent with a great love of adventure.

WAS AMBITIOUS.

The wife was ambitious; she wanted more money than her husband could provide; and it is alleged that things came to such a pass that Mrs. Fauser one day told her husband that he would have to do something that meant more money for both of them, or she would leave him. It is understood that in the trips made by the high-powered $7000 yellow automobile Fauser acted as chauffeur.

How Mrs. Fauser got acquainted with Volk, Grim, Hughes and Miles is not yet known by Frank E. Johnson, special agent of the Treasury Department, and Collector Elliott, who have worked up the prosecution. It is known, however, that the first appearance of the woman was in May, when she purchased cashier's checks of banking institutions in this city—$10 of the All Night and Day Bank, and $5 from the Citizens' National Bank.

About this time some of the gang left for San Francisco, where they went to a printer and had copies of the cashiers' check made. Next they purchased a check writer and began producing cashiers' checks.

"PHONIES" BUY OPIUM.

A trip was then made to Ensenada, where it is alleged they got rid of a number of the "phony" checks. They bought 250 cans of smoking opium at $25 for a can of five taels, paying for the same with the counterfeits.

Just what was realized, beyond the opium, with the use of the checks is as yet undeveloped, but it is known that one check for $500, payable to the order of Theo. Kaiser (identical with Volk) was sent to the Merchants' National Bank of San Diego by Yim Kim of Ensenada, from the All Night and Day Bank of this city. Another check for $600 was sent to the Citizens' National Bank of this city by Henry B. Shulze (also Volk) for collection, but nothing was ever realized. Yim Kim is one of the best-known "hop" dealers along the Mexican coast.

'TWAS EVER SO.

Special Agent Johnson is authority for the statement that Volk was the sweetheart of Mrs. Fauser, and was known in certain circles as Harry Fauser. It is understood that after the gang had made a clean-up, Volk was to take the woman to Germany. Recently they went to Albuquerque, N. M., and Volk lost a pocketbook containing $1200, which he afterward recovered. On their way back they dropped off at El Paso and disposed of a lot of smoking opium on which they realized a profit of more than $1500.

GIVES DETAILS OF DOUBLE SHOOTING.

WIDOW SAYS CAUSE WAS OVER MONEY MATTERS; IS PROSTRATED.

Arrangements were made yesterday for the disposition of the two victims of the double tragedy Monday night, in which Lester H. Reagan shot and killed his step-father-in-law, Charles E. Divelbliss, and then took his own life.

The services over the body of the elder man will be conducted Friday afternoon at 2 o'clock at the Pierce chapel. Interment will be in Inglewood Cemetery. Mr. Divelbliss was a thirty-second degree Mason, and bore an excellent reputation.

The body of Lester Reagan will be returned to his parents in Alpine, Tex., for burial. He was a member of a railroad lodge and club.

Mrs. Divelbliss had sufficiently recovered from the shock of the tragedy yesterday to give fuller details of the shooting. She is with her daughter at No. 453 South Flower street.

"The shooting occurred during a quarrel over money matters and not because Mr. Divelbliss had refused to let Mr. Reagan see his wife," she said yesterday. "We were discussing the amount Mr. Reagan should pay for his meals when the dispute arose. Previous money difficulties had caused feeling between the men.

"Mr. Reagan had made arrangements with me to pay for his meals. Mr. Divelbliss made an unpleasant comment and Mr. Reagan said: 'If mother is satisfied, I don't see where you have anything to say,' and Mr Divelbliss jumped up and said, 'I'll show you what I have to say about it,' and then Mr. Reagan shot. Mr. Divelbliss would not do such a dishonorable thing as to attempt to separate husband and wife."

Mrs. Reagan is perilously ill from the shock of the tragedy. Her elder daughter is in the Children's Hospital suffering from hip trouble and has not been told of the double shooting.

Schools and Colleges.

SUMMER SCHOOL — on Bay and Ocean

The San Diego Army and Navy Academy offers an unusual opportunity to manly boys for a summer of profit and pleasure; the mornings for classes, the afternoons for play—all under supervision of conscientious instructors. $100 entire cost for board and tuition July 1st to Sept. 1st.

Regular session begins Sept. 15th. For full information address Los Angles representative,

GEO. H. GARDNER, LOS ANGELES. TEL. WILSHIRE 218.

Capt. Thos. A. Davis, Supt.

Pacific Beach, Calif.

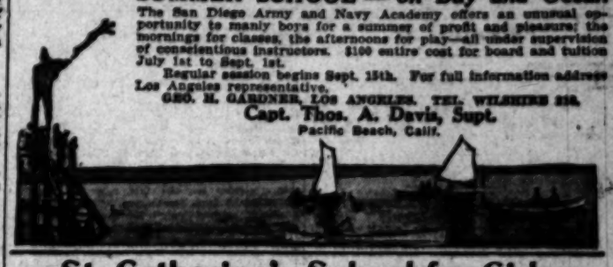

St. Catherine's School for Girls

926 West Adams street, opposite Chester Place. Third year opens September 23. Non-sectarian school for girls preparing for second year of High School. Resident and day pupils. Boys admitted to first grade and to the Montessori department, which is under the direction of an experienced Montessori graduate. French, German, Art, Gymnasium, Music. Miss Thomas and Miss Musgrove, Principals. Telephone 23393. Secretary cannot be seen on Saturday except by appointment.

MARLBOROUGH SCHOOL FOR GIRLS Over Fourteen

858 West 23rd St. 36th Year. Certificate admits to Wellesley, Vassar, Mt. Holyoke, Smith, Berkeley and Stanford. Advanced and special courses. Domestic Science, Sewing, Millinery, etc. Music dept. in charge of Mr. Waldo F. Chase. Miss Wiltshire will be at the school until July 25 and after Sept. 15 from 9 to 3 or by appointment. Mrs. Geo. A. Caswell, Miss Grace Wiltshire, B. L., Principals.

The Isaacs-Woodbury Business College

Fifth Floor Hamburger Bldg., Broadway and Eighth. Efficient teaching, inspiring influences, modern methods; large, light, cool rooms; 100 feet above street noise and dust. Leader since 1884—THIRTY YEARS. Always going. BEGIN NOW. Call, write, phone—F1356; Main 133.

HOLLYWOOD SCHOOL FOR GIRLS

An out-of-door school. Sunset Boulevard and Hay Avenue. Boarding and Day School. College, Preparatory and General Courses. Music, Art, Domestic Science and Art. Physical Training. Summer Courses. Catalogue on application. Phone 87164. Laurel Canyon car.

L. A. MILITARY ACADEMY

Huntington Drive. For those who appreciate the best. Country life. Over forty acres. New buildings. Twenty minutes from Sixth and Main. Phones: 31411; East 480. Boys received at any time. Walter J. Bailey, Pres.

GIRLS' COLLEGIATE SCHOOL

Adams and Hoover Sts. Home 24254. West 737.

Resident and Day Pupils. Eighth grade, High School, Regular College Freshman work; accredited school. Music, Art, Cooking, Sewing, Gymnasium. Advanced post-graduate course for girls not entering college. Twenty-second year.

Miss Parsons and Miss Dennen, Principals.

WILSHIRE SCHOOL FOR GIRLS

924 S. Normandie Avenue, will open September 29 for its first year. Day pupils only. New building, outdoor study. Music, Art, advanced work in Literature and Languages. Principal, Miss L. G. Pierce. Circular on application. Telephone Home 24499.

WESTLAKE SCHOOL FOR GIRLS

Residence and day school. Accredited to University. Advanced classes in Art, Literature and Modern Languages. 616 S. Alvarado St., Los Angeles, Cal.

Important Announcement

Mr. Frank Egan offers for a limited time special summer rates for all branches of study.

Egan School—Music and Drama

South Figueroa St., Near Pico

Ball Room Dancing

Under personal direction

MON. P. FERRANDO, New York.

Pre-eminent instructors in latest steps—Maxixe, Hesitation Waltz, One Step, Tangos (International.) Classes Every Monday and Thursday Evenings.

YALE SCHOOL

209 N. Union Ave., L. A., Cal.

Boarding and Day School for Young Men and Boys.

Grammar and High School.

Fits for any college.

Fine Gymnasium. Physical Director.

Summer tutoring. Week-end Beach Trips.

Tel. Wilshire 2434.

CALIFORNIA MILITARY ACADEMY. Summer session, June 16 to Sept. 15. Camp at Beach July and August. 1345 Lovelace Ave. Home 22672.

LOS ANGELES COLLEGE

Oldest and largest business college preparation in the Southwest. Connected with Stenos in 15 cities. Eighth at Hope.

RECREATION FOR YOUR BOY!

A Vacation of Delight, a Summer of Profit at the URBAN MILITARY ACADEMY'S Beach School at Venice. For information apply to the Superintendent. City: 309 So. Alvarado. Home Phone 20041. Venice Clubhouse Ave. Home Phone 4125.

ANGELES VISTA SCHOOL

Day and home school for girls of all ages. College preparatory and special courses. 1344 ST. ANDREWS PLACE. Home 72046.

HOLLMAN Business Colleges

1217 So. Figueroa St. Enroll now for special summer rates. 24way 2566. Home 54091.

HARVARD SCHOOL—Military

Western Ave. Ten-acre Campus. Summer session opens June 22. Boarding and Day Pupils. Send for Illustrated Catalogue.

Victrola IV, $15
Oak

On with the dance! The Victrola is always ready with the music.

Mr. and Mrs. Vernon Castle dancing the Tango

Mr. and Mrs. Vernon Castle, teachers and greatest exponents of the modern dances, use the Victor exclusively and superintend the making of their Victor Dance Records.

Hesitation, Maxixe, One Step, Tango, and other dances—and the Victrola plays as long as any one wants to dance.

There are Victors and Victrolas in great variety of styles from $10 to $200—at all Victor dealers.

Victor Talking Machine Co.
Camden, N. J.

Two Vacation Specials—

Victrola IV, oak, and 24 musical selections $24

Victrola VIII, oak, and 24 musical selections $49

Don't leave on your vacation this summer without a Victrola. Ever listen to a Victrola on the porch, beneath the trees, across a stretch of water, on a summer night? Finest dance music in the world—all the popular song hits by the leading singers. This will be the vacation of a lifetime if you take along a Victrola.

Look at the illustrations of this week's leaders; read over the list of Victor records which are included, and remember, you can substitute from thousands of other records if you prefer.

12 New Dances 6 Victor double-faced Records.

Sympathy—Hesitation; Swanee Ripples Rag—One-Step; Too Much Ginger—One-Step; Smiler Rag Melody—One-Step; Some Smoke—One-Step; Leg of Mutton—One-Step; Arganarez—Tango; Enticement—Tango; Castle Walk—One-Step; You're Here and I'm Here—One-Step; Romance Waltz—Hesitation; Ecstasi—Tango.

12 Popular Songs 6 Victor double-faced Records.

You Broke My Heart to Pass the Time Away; That's a Real Moving Picture From Life; He's a Devil in His Own Home Town; If They'd Only Move Old Ireland Over Here; This is the Life; Everybody Loves My Girl; I'm on My Way to Mandalay; Dream Days; 'Cross the Great Divide; When the Maple Leaves Were Falling; I'm Crying Just For You; Let Bygones Be Bygones.

The above dances are played by Castle House Orchestra, Van Eps Trio (banjo, piano, drum), etc. The songs are rendered by the foremost singers. Thousands of other records to substitute from.

¶ Take Advantage of Our Liberal Easy Payment Plan of Purchase.

SINCE 1880 THE HOME OF MUSICAL QUALITY.

SOUTHERN CALIFORNIA MUSIC CO.

Main 585 Home 10585 — 332-34 So. Broadway Los Angeles — San Diego Riverside-Fontana

¶ Send for Our Free Catalog of Victrolas and Victor Records.
¶ Our Mail Order Department Will Take Care of Your Wants.

Business: Money, Stocks and Bonds—Trade—The Citrus Mar

FINANCIAL.

OFFICE OF THE TIMES.
Los Angeles, July 15, 1914.

Bank clearings yesterday were $3,796,828.17, an increase of $218,969.10, compared with the same day in 1913, and a decrease of $112,602.79, compared with the same day in 1912:

	1914.	1913.	1912.
Monday	$4,253,092.88	$4,133,457.26	$4,359,457.26
Tuesday	3,196,828.17	3,577,826.07	3,909,427.96

New York Money Market.

[BY A. P. NIGHT WIRE.]

NEW YORK, July 14.—Close: Mercantile paper, 3½@4½; sterling easier; 60 days, 4.85 3-10; demand, 4.87 7-20; commercial bills, 4.84¾@4.85; bar silver, 55¼; Mexican dollars, 42¼; government bonds, steady; railroad bonds, irregular. Call money, steady, 2@2½; ruling rate, 2½; closing, 2@2½. Time loans, stronger; 60 days, 2½; 90 days, 3; six months, 4.

Drafts and Silver.

[BY A. P. NIGHT WIRE.]

SAN FRANCISCO, July 14.—Silver bars, 55¼; drafts, sight, 1; do., telegraph, 3.

Stocks and Bonds.

RAIDS BY BEARS ARE DEFEATED.

ONLY A FEW ISSUES UNABLE TO HOLD THEIR OWN.

Undertone in Seasoned Shares Is Firm, but New Haven Falls to a New Low Record—The Goulds, California Petroleum and Central Leather Are Strong.

[BY A. P. NIGHT WIRE.]

NEW YORK, July 14.—The movement of stocks was subject to further irregularity today, but the undertone in the seasoned issues was undeniably firm. Several bear raids were attempted, but they were mostly abortive, except in the case of New Haven, which fell to a new low record of 54¼, recovering about half its loss. Bonds of the New York, Westchester and Boston Railway, guaranteed as to principal and interest by New Haven, added a point to their recent disastrous recession. In addition to New Haven lower prices were registered by a few other stocks and bonds, including Canadian Pacific, in which the previous day's liquidation was lacking. Could issues, the chief cause of the preceding week's unsettlement, were relatively strong, some of these securities gaining from 1 to 2½ points. Some of the manipulative specialties, such as California Petroleum common and preferred and Central Leather made substantial advances, but their market influence was negligible. London sold a considerable amount of the active issues here, but a part of the selling was believed to have its origin at this center. Bonds covered a wide range, with fluctuations of 1 to 3 per cent. Total sales, par value, were $1,900,000. United States bonds unchanged on call.

WE OFFER
7% bonds issued by the City of Los Angeles and other incorporated cities of California. Tax exempt.
Elliott & Horne Co.
325 WEST THIRD ST.

Bankers Bond and Mortgage Company
PUBLIC UTILITY AND BUILDING BONDS. MORTGAGES.
1011-1019 WASHINGTON BUILDING

7% Street Improvement Bonds Security Investment Company 7%
ASSETS $100,000.00.
804 Title Guarantee Bldg., Fifth and Broadway.
OTHO S. HOUSTON, President. M. B. LOY, Vice-Pres. JOS. M. GORE, Sec'y & Treas.
HOUSTON, GORE & LOY, Inc.
BONDS—MORTGAGES. 1007-1009 UNION OIL BLDG. CAPITAL $250,000.00.

Wm. R. Staats Co. Dealers in Municipal & Corporation Bonds
ALSO EXECUTES COMMISSION ORDERS IN LISTED SECURITIES
LOS ANGELES, 103 W. 4th St. SAN FRANCISCO, 638 Montgomer St. PASADENA, 28 S. Raymond Ave.

Clough, Lancaster & Company
BONDS, COMMERCIAL PAPER.
507-8-9 Title Insurance Building.
Phones: Home F7355; Sunset, Main 8710.

7% MUNICIPAL STREET IMPROVEMENT BONDS
Absolute Safety
BONDS—E. J. KNIGHT CO.—BONDS
716 Title Insurance Bldg., 8th and Spring Sts. Phone A4844.

A. M. CLIFFORD & CO. HIGH GRADE BONDS 5% to 6%
HIBERNIAN BUILDING SPRING AT FOURTH

JNO. O. KNIGHT & CO.
All Local Investment Securities.
Members of Los Angeles Stock Exchange
12254 432-34 H. W. Hellman Bldg. Bdwy. 1597

CLEARING HOUSE BANKS.

NAME	OFFICERS	
National Bank of California N.E. Cor. Fourth and Spring	J. E. FISHBURN, Pres. H. S. McKEE, Cashier.	Capital ....$600,000 Surplus and Profits $300,000
First National Bank S.W. Cor. Seventh and Spring	J. M. ELLIOTT, Pres. W. T. S. HAMMOND, Cashier.	Capital ....$1,500,000 Surplus and Profits $3,502,864.28
Merchants' National Bank S.E. Cor. Third and Spring	W. H. HOLLIDAY, Pres. J. H. RAMBOZ, Cashier.	Capital ....$1,000,000 Surplus and Profits $508,000
Citizens National Bank S.W. Cor. Third and Main	A. J. WATERS, Pres. E. T. FETTIGREW, Cashier.	Capital ....$1,500,000 Surplus and Undivided Profits $700,000
Farmers and Merchants' Nat. Bank Cor. Fourth and Main	I. W. HELLMAN, Pres. V. H. ROSSETTI, Cash'r.	Capital ....$1,500,000 Surplus and Profits $1,000,000
Hibernian Savings Bank 2nd Floor, Hibernian Bldg.	GEO. CHAFFEY, Pres. GEO. A. J. HOWARD, Cashier.	Capital ....$325,000 Surplus and Profits $29,219

SAVINGS BANKS.

SECURITY TRUST & SAVINGS BANK
OLDEST AND LARGEST IN THE SOUTHWEST
SECURITY BUILDING - - - - FIFTH AND SPRING
Realtable Branch, FIRST AND SPRING

California Savings Bank
SPRING AND FOURTH STREETS

The Bank for Everybody LOS ANGELES TRUST AND SAVINGS BANK Sixth and Spring

German American Trust and Savings Bank

NEW YORK LETTER.

[Furnished by Logan & Bryan, Members New York and Boston Stock Exchanges, Bradbury building, Los Angeles.]

NEW YORK, July 14.—The Evening Post in its financial review today says:

"Starting with prices appreciably lower, under pressure of rather heavy selling on European account, today's stock market as a whole slowly regained ground, and by the closing hour ruled well above yesterday's close. The recovery was cautious and deliberate all day and would naturally be ascribed to repurchases by professional operators who sold yesterday on the first news of the New Haven report from Washington. There was a fair degree of activity around the opening and during the afternoon advance. Nothing of interest occurred on the European markets except that the Bank of England once more captured most of the Transvaal gold arrivals. Crop news was highly favorable. The government's weekly bulletin told of very satisfactory weather for the final winter wheat harvest, of conditions in the spring wheat district which had stimulated growth while checking 'rust,' and of a generally good week in corn and cotton belts. It spoke doubtfully of the drouth in the Ohio Valley corn fields, but today's grain trade dispatches told of much-needed rains. Not without interest in the same connection was the Weekly Liverpool corn trade news report on foreign wheat crops. It tells of distinctly unfavorable conditions in Russia, Hungary, Roumania and Argentina, with estimate for a French crop 'much under that of last year.'

"The New Haven report, on the whole, seemed today to have lost such adverse influences as it may have exerted on the market yesterday. Its full text, which was available today, showed it to be considerably less sweeping and positive in its recommendations of prosecution than had been inferred from yesterday's telegraphed citations. Apparently it had been the effort yesterday to persuade the stock exchange, first, that the Interstate Commerce Commission meant to hold directors peculiarly responsible whenever things went amiss with any corporation, and second, that the rate decision would be affected by the New Haven findings. But the first supposition is absurd; the report is careful to restrict its suggestions of civil or criminal suits to cases where direction acted or ratified, in full knowledge of the improper character of a transaction by the management, and even so, it merely states a general opinion as to the outcome of such suit.

"And or the notion that the rate decision will be governed by the commission's point of view in the New Haven matter, it is hardly necessary to do more than say that the report discloses nothing that has not been known for many weeks. The nature of the commission's general conclusion on the New Haven testimony can hardly have surprised any one—with the possible exception of Mr. Mellen.

"Reduced offerings of time money by the banks forced another fractional advance in five and six months' loans today. There was also a sympathetic hardening in quotations for commercial paper."

New York Bond Market.

[Furnished by Logan & Bryan, Members New York and Boston Stock Exchanges, Bradbury building, Los Angeles.]

NEW YORK, July 14.—Closing quotations on the bonds:

	Bid.	Asked.
Atchison Gen. 4s	86¼	86¾
Atlantic Coast Line 1st 4s	94	
S. A. & O. Gold 4s	93½	93¾
Brooklyn Rapid Transit 5s	93¾	94
Chesapeake & O. 4½s	94¼	
C. M. & St. P. Gen. 4½s	102¼	102¾
C. R. I. Cvt. 4s	76	76¼
California 6s	102	103
C. B. Q. Joint 4s	87½	
Erie Gen. 4s	72¼	73¼
Inter-Metropolitan 4½s	77	77¼
Louisville & Nashville Un. 4s	86¾	86¾
Missouri Pacific 4s	62¾	63¼
N. Y. C. Gen. 3½s	82¾	83
N. & W. Jst. Con. 4s	86	86
Northern Pacific 3s	85¾	85¾
Oregon Short Line Ref. 4s	91¼	
Pacific Tel. 5s	97	97
Pennsylvania Con. 4s	100¾	100¾
Reading Gen. 4s	86¼	86¾
St. L. & S. F. Rfg. 4s	70¾	70¾
Southern Pacific Ref. 4s	87½	87¾
Southern Pacific Coll. 4s	89¾	90¼
Southern Railway 5s	104½	105
Southern Railway 4s	72¾	73
Un. Ry. Inv. 4s	53¾	
Union Pacific 1st and Ref. 4s	94½	
United States Steel 5s	102¾	103
West Shore 4s	92¾	93
Wabash 4s	79¾	80¼
Westinghouse Electric Conf. 5s	96¼	96¾
Wisconsin Central 4s	88	88¼
Oregon Ry. & Navigation	92¾	93¼
Southern Pacific Conv. 4s	102¾	103¼

Sales aggregated $1,000,000. Following is partial list: Atchison Gen. 4s, 14 at 86¾; Atchison Adj. 4s, 10 at 87; Atchison Conv. 4s, 4 at 93, 10 at 93¼; Atchison Conv. 5s, 15 at 103; Baltimore & Ohio 4s, 5 at 93¾; Baltimore & Ohio Conv. 4½s, 20 at 90¾, 5 at 91, 5 at 91¼, 15 at 90¾; Brooklyn Rapid Transit 5s, 5 at 93¾; Chesapeake & Ohio Conv. 4½s, 1 at 76¾; C. B. Q. Joint 4s, 3 at 87¼, 25 at 87¼, 35 at 87⅝; C. M. & St. Paul Conv. 4½s, 1 at 101½; C. M. & St. Paul Gen. 4½s, 17 at 102¾; C. R. I. P. 4s, 18 at 70¼; Denver & Rio Grande 4s, 5 at 71¾; Erie 1st 4s, 5 at 71¾; Erie Conv. 4s, Series A, 2 at 71½; Inter-Metropolitan Col. 4½s, 1 at 77, 5 at 77¼, 1 at 77¾; Louisville & Nashville Unifying 4s, 18 at 86¼; Louisville & Nashville A. & C. & D. 4s, 8 at 90¾; Louisville & Nashville Gen. 6s, 1 at 119½; New York Cen. 3½s, 20 at 82¾; Norfolk & Western Con. 4s, 2 at 86¼; Northern Pacific Prior 4s, 12 at 85¾; Northern Pacific Gen. 3s, 8 at 85¼, 12 at 85⅜; Southern Pacific Conv. 4s, 50, Southern Pacific Conv. 4s, fully paid, 73 at 102¾, 15 at 102¾, 46 at 102⅝, 5 at 102⅝; Southern Pacific Ref. 4s, 1 at 92, 14 at 92¼; Southern Railway 4s, 2 at 72, 5 at 72¾, 5 at 72¾; Southern Railway 5s, 10 at 104⅜; Union Pacific 4s, 9 at 93⅝, 10 at 93¾; Union Pacific Conv. 4s, 3 at 95⅛.

NEW YORK STOCKS.

[Furnished by Logan & Bryan, Members New York and Boston Stock Exchanges, Bradbury Bldg., Los Angeles.]

NEW YORK, July 14.—Following were the closing prices, sales and high and low quotations today:

Sales		High.	Low.	Close Bid.	Close Asked.
500	Alaska	27¼	26¾	27	
200	Atlantic C. L.	119¾	119¾	119¼	120¼
	Allis Chalmers			10	10¾
	Allis Chal. pfd.			36	37
5,400	Amalg. Copper	70¼	69	69¾	70
	Am. Agr. Chem.			53	56
500	Am. Agr. C. pfd.	96	95	95	96
500	Am. Car & Fdy.	51	50¾	51	51¾
200	Am. C. & F. pfd.	118¾	118¾	118	120
100	Am. Can Co.	20¾	20¾	20¾	21
100	Am. Can Co. pfd.	90	90	90	91
400	Am. Beet Sugar	24¼	24¼	24¼	25
	Am. Beet Sugar pfd.			75	80
500	Am. Cotton Oil	35¾	35¼	35¼	35¾
	Am. Cot. Oil pfd.			87	91
	Am. Ice Securities			29¼	30
	Am. Linseed			20	25
	Am. Linseed pfd.			50	60
	Am. Locomotive	30	30	30	31
	Am. Loco. pfd.			97	98
	Am. Smelting	61	60¾	60¾	61
1,200	Am. S. & R. Co.	60¾	59¾	59¾	60¾
200	Am. S. & R. pfd.	102¾	102	102	103¼
	Am. Sugar			107	108
	Am. Sugar pfd.			110	112
100	Am. Tel. & Tel.	116¼	116¼	116	116¾
	Am. Tob. Co.			177	180
600	Am. Tob. pfd.	91	90¾	90¾	91¼
200	Am. Woolen	14	13¾	14	15
	Am. Woolen pfd.			79	80
500	Anaconda	31	30¾	30¾	31
900	A. T. & S. F.	93¾	92¾	92¾	93
100	A. T. & S. F. pfd.	98¾	98¾	98¾	99
8,500	B. R. T.	85¾	84¾	84¾	85
100	B. & O. pfd.	89¾	89¾	89¾	90
	Beth. Steel pfd.			84¾	85
1,600	Can. Pac.	205¾	204¾	204¾	205¼
1,400	Cal. Petrol. Co.	27	26¾	26¾	27
600	Cal. Petrol. pfd.	80	80	80	81
16,000	Canadian Pacific	187½	185¼	185¾	186¼
1,000	Chino	40¾	40¼	40¼	40¾
3,100	C. & O.	47¾	46¾	46¾	47¼
6,000	Central Leather	31¾	30¾	30¾	31¼
200	Central L. pfd.	106¾	106¼	106¼	106¾
	Central of N. J.			205	206
	Chicago & Alton			15	20
400	C. & G. W.	13¾	13¾	13¾	14
	C. & G. W. pfd.	39¾	39¾	39¾	40
	C. & N. W.	137	136¾	136¾	137
	C. & N. W. pfd.	170		170	174
1,400	C. M. St. P.	99¾	97¾	97¾	98
	Do. pfd.			132¾	134
	C. C. C. & St. L.			68	70
	Colo. Fuel			30	32
100	Colo. Fuel & Iron	35¾	35¾	35¾	36
	C. F. & I. pfd.			100	105
	Colo. Southern			22	23
	Col. Ind. 1st pfd.			80	85
	Colo. So. 2nd pfd.			37	40
200	Consolidated Gas	129	128	128¾	129
	Corn Products			13¾	14
	Do. pfd.			84	86
	Del. & Hudson			164¾	165
	D. L. & W.			160	165
800	D. & R. G.	16¾	16¼	16¼	16¾
800	D. & R. G. pfd.	77¾	77¼	77¼	78
200	Distilling Sec.	14¾	14¾	14	14¾
	D. S. S. & A.			23	25
1,700	Erie	31¾	31¼	31¼	31¾
500	Erie 1st pfd.	42¾	42	42	42¾
	Erie 2nd pfd.			31	32
100	Gen. Electric	148	148	147	148
500	Gen. Motors pfd.	92	92	91½	93
600	Goodrich Rubber	58¾	58¼	58¼	58¾
600	Gt. Northern pfd.	127¾	126¾	126¾	127¼
400	Gt. No. Ore Ctfs.	31¾	30¾	30¾	31
600	Guggenheim Ex.	83¾	83¼	83¼	83¾
	Illinois Central			111¾	114½
	Interborough Consol.	18	17¾	17¾	18
	Int. Harv. Co.			106¾	107¾
	Int. Harv. pfd.			117½	119
	Int. Paper			16	17
	Int. Paper pfd.			71	75
	Int. Pump			32	34
	Int. Pump pfd.			88	90
	Inter-Met. Marine.			7	8
400	Do. pfd.	9¾	8¾	8¾	9
500	Inter-Met.	14	13¾	13¾	14
500	Inter-Met. pfd.	63	62¾	62¾	63
	Iowa Central			13	15
	Iowa Central pfd.			32	35
	K. C. So.	24	23¾	23¾	24
	K. C. So. pfd.			57	58
300	L. & N.	137¾	137¾	137¾	138¼
	Lacledo Gas com.			90	92½
	Lacledo Gas pfd.			100	102
2,200	Lehigh Valley	137¾	135¾	137¼	137¾
	Liggett & Meyers			212	216½
	L. & N. M.			134	136
	Lorillard Pot. Co.			128	132
	Loose Wiles Bis.			130	132
	Loose Wiles pfd.			104	106
200	Miami Copper	22¼	22¼	22¼	22¾
	Mex. Central Ctfs.			10¾	11¼
	Mex. C. 1st pfd.			27	28
300	Mex. Petrol.	70¼	70¼	70	70½
	Mex. Petrol. pfd.			83¾	85
100	Mackay	79¼	79¼	79	80
	Mackay pfd.			69¾	70
	Manhattan El.			90	91
	Do. 1st pfd.			127	128
200	M. St. P. & S.S.M.	121¾	121¾	121	122
	Do. 1st pfd.			137	138
1,600	M. K. & T.	14¾	13¾	14¾	14¾
	M. K. & T. pfd.	32	31¾	31¾	32
10,100	National Lead	52	50¾	50¾	51
	National Lead pfd.			103¾	106
	Nat'l Biscuit			120	123½
	Nat'l Biscuit pfd.			130	133½
	Nat'l Enamel			45	48
	Nat'l Enamel pfd.			101¾	103½
	Nat'l Lead			49	50
800	Nevada Con.	15¾	15¾	15¾	15¾
	New Air Brake			32	34
	N. Y. Central	88	86¾	87¾	88
	N. Y. C. & St. L.			16	17
	Do. 1st pfd.			70	71
	Do. 2nd pfd.			65	66
8,500	N. Y. N. H. & H.	57¾	54¼	55¾	56
700	N. Y. Ont. & W.	30¾	30¾	30¾	31
600	Norfolk & W.	104	103¾	103¾	104¾
	N. & W. pfd.			87	89
	North American			71	72
1,000	Northern Pacific	110	109¼	109¾	109¾
	Omaha			120	122
	Omaha pfd.			135	142
	Pacific Mail			22¾	23
	Pac. Tel. & Tel.			22	24
	Pac. Tel. & Tel. pfd.			84	85½
1,400	Penn. R. R. Co.	111¾	111¼	111¼	111¾
500	Peoples Gas	119¾	119¼	119¼	119¾
200	Pitts. Coal	20	20	20	20¼
200	Pitts. Coal pfd.	83¾	83¾	83¾	84
400	Pressed Steel Car	42¾	42¼	42¾	43¼
	P. Steel Car pfd.			102¾	105
	Pacific Coast			72	80
	P. C. C. & St. L.			70¼	71
	Pullman			155	158
1,200	Ray Cons.	21	21	21	21¼
	Ry. Steel Springs			24	25¼
	Ry. Steel S. pfd.			85	86
20,600	Reading	103	102	102¾	102¾
	Reading 1st pfd.			88	90
	Reading 2nd pfd.			83	84
400	Republic I. & S.	22¾	21¾	22	22¼
	Rep. I. & S. pfd.			84	86
100	Rock Island	1¾	1¾	1¾	1¾
300	Rock Island pfd.	2¾	2¾	2¾	2¾
	Rumley com			10	11
	Rumley pfd.			77	79
100	Seaboard com	18¼	18¼	18	19
	Seaboard pfd.			53¾	53¾
200	Sears Roebuck Co.	102	101¾	102	104¾
100	Do. pfd.	123	123	122	124
	Slos. Sh. & R.			22	30
	S. F. & A.			84¾	86
	St. L. & S. F. com.			2¼	3
	Do. 1st pfd.			8	12
	Do. 2nd pfd.			3	4
15,000	Southern Pacific	86¾	86¾	86¾	86¾
2,100	Southern Railway	23	22¾	22¾	23
600	Southern Ry. pfd.	78¾	78¾	78¾	79
400	Studebaker com	31	30¾	31	31¾
	Studebaker pfd.			92¾	94½
1,000	Third Ave. Ry.	40½	40	40½	41¾
200	Tenn. Copper	32¾	32¼	32¾	33
300	Texas Oil	141¼	141	141	142
	Texas Pacific			14	14½
100	T. St. L. & W.	5¼	5¼	5	7
	Do. pfd.			10	12
19,700	Union Pacific	155¼	153¾	154	153¼
	U. P. pfd.			82¾	83½
3,400	Utah Copper	57	56½	56¾	57
100	U. R. R. of S. F.	11¾	11¾	11	12
100	U. R. R. of S. F. pfd.	23¾	23¾	23	24
	U. S. C. Iron Pipe			9	9½
	U. S. C. I. P. pfd.			31	34
	U. S. Express			77	80
	U. S. R. & Cons.			59	61
400	U. S. Rubber	55	54¼	54¼	55
400	U. S. R. 1st pfd.	108¾	108	108	108¾
	U. S. Realty			70	77
27,700	U. S. Steel Cor.	61	60	60¾	61
1,000	U. S. Steel pfd.	106¾	106¼	106¼	106¾
3,100	Va. Car. Chem.	29¾	29¼	29¼	29¾
100	Va. Car. Chem. pfd.	100	100	100	101¼
	Va. Coal & Coke			40	50
400	Wabash	2¾	2¾	2¾	3
300	Wabash pfd.	7¾	7¾	7¾	8
	Wells-Fargo Ex.			91	96
1,000	Western Union	58¾	58¾	58¾	58¾
8,200	Westinghouse	78¼	77	78¼	78¾
	Do. 1st pfd.			122	128
600	Western Md. com.	15¾	14¾	15¼	17¾
	Western Md. pfd.			31	34
	W. & L. E.			3¼	4
	Do. 1st pfd.			14	16
	Do. 2nd pfd.			3¼	4¼
	Wisconsin Central			23¾	25
	Woolworth com			90	96½
	Woolworth pfd.			117	118

Total sales—246,000 shares.

Money opened at 2½ per cent; highest, 2½ per cent; lowest, 2 per cent; last loan, 2½ per cent; closed, 2½@2¾ per cent; ruling rate, 2½ per cent.

LOS ANGELES STOCK EXCHANGE.

Market Shows Improvement but Is Uncertain in Trend—Investment Reacts Slightly.

At the cost of prices in the instance of some of the issues traded in, the market yesterday on the Stock Exchange was slightly more active than usual during the past few weeks. Most of the inactive issues showed some improvement in tone, consequently the general appearance was of an irregular character. Union was a shade easier in the asked price at the close, but held fairly well at $65.50. Los Angeles Investment was easier, closing at 74 cents. The decline is a natural reactionary one, in view of the rapid advance in the preceding few days. National Pacific showed improvement. California Mills was firmer. One $1000 Associated Oil 6% sold at 98, and off-board trades in Pacific Electric 5ms and Los Angeles Pacific first mortgage bonds were reported at respectively 100 and 101¾. Among the unlisted issues ten shares General Petroleum were reported sold as high as $4.25, and 1000 shares of Palmer Annex sold at 19¼.

LOCAL CLOSING.

STOCK QUOTATIONS.

[As posted at the Los Angeles Stock Exchange, I W. Hellman building.]

OIL STOCKS

	Bid.	Asked.
Amalgamated	$ 92.00	$ 93.00
Associated	58.62½	59.00
Col. Midway	.60	.70
Caribou		1.40
Central		.75
Columbia	.77½	.82
Continental		.15
Dunn	.04	
Envill		.15
Fullerton		2.00
Globe		.03½
Jade	.08	
Maricopa Northern	.03¼	.04
Maricopa Queen	.14	.17
Mascot	.40	.45
Mex. Pet. pfd.		75.00
Mex. Pet. com.		60.00
Midway Northern	.15	.20
National Pacific	.03¾	.04
Nat. Pump	.15	.17½
Olinda	.25¼	.30
Rice Ranch		1.05
Stanley		2.75
Union	65.00	65.75
Union Prov.	65.00	66.00
United Pet.	65.00	67.00
Victoria		.02½
West Coast	101.00	107.00
Western Union	72.75	

BANK STOCKS

	Bid.	Asked.
Cal. Savings Bank	$140.00	$160.00
Citizens' National	250.00	250.00
Commercial National	300.00	
Farmers' & Merchants' Nat.	350.00	350.00
First National	650.00	650.00
Merchants' National Savings	160.00	160.00
Home Savings	145.00	160.00
L. A. Hibernian Savings	120.00	
Merchants' National	340.00	350.00
National Bank of Cal.	215.00	250.00
Security Trust & Savings	280.00	290.00
Trader's Bank	150.00	

INDUSTRIAL AND PUBLIC UTILITIES.

	Bid.	Asked.
Cons. Realty	$ 90.00	
Emergency Hospital	30.00	
Hawaiian Com. & Sugar	21.00	
Honokaa Sugar	20.00	20.50
Home Tel. com.	1.00	
L. A. Athletic Club	1.00	1.50
L. A. Gas & Elec.	130.00	130.00
L. A. Investment	.73½	.75
Pauahau Sugar Plant	11.75	
Occidental Life Insurance	140.00	145.00
Occidental Mut. Life Ins. Co.	125.00	
Prod. Trans.	70.00	75.00
Pac. Light & P.	1.00	1.05
San Diego Ry.	7.00	7.50
S. Cal. Edison pfd.	94.00	96.00
Sun Drug	2.00	3.00
U. S. L. D. T. & T.	9.50	10.50

BONDS.

(With Accrued Interest.)

	Bid.	Asked.
American Pet. 6s	97	
Associated Oil Co. 6s	97¾	98¼
Cal. Pet. 5s	98	
Corona City Water Co. 5s		100
Corona Power & W.	94	100
Cucamonga Water Co. 6s		100
Home Tel. & Tel. Co. 5s	85	88
Home Tel. 1st Refg. 5s	70¼	
L. A. Elec. 5s	92	100
L. A. Elec. Gas. 5s	100	
L. A. Pacific 5s	99	100¼
L. A. Traction 5s	90	
Mission Trans. 5s	82	
Pac. Light & P. 5s	92	93
Pac. L. & P. Gol. 5s	92	93¾
Pac. L. & P. Ctf. 5s	92	93¾
Pasadena Home T. & T.	92½	93¾
Redondo	90	95
San Diego Trans. 5s		85
S. Diego Ry. T. & T. 5s	75½	
S. Monica Bay R. T. & T.	90	
S. Monica Bay R. T. & T. 5s		85
Temescal Water 5s	90	
Traders' Gol. 5s		97½
Union Oil Co. 5s	95	97½
Union Trans. 5s	93	93
U. S. L. D. T. & T. 5s	90	
Whittier R. T. & T. 5s	90	95

MINING STOCKS.

	Bid.	Asked.
Cal. Hills	.01½	
Cons. Mines	.08¾	
Johnnie M. & M.		.45
Searchlight Parallel		.4.50

—Per 1000 shares.

SALES.

Morning session: 2000 Nat. Pac. at 3¾; 50 L. A. Inv. at 75; 1200 do. at 73½; 50 do. at 73½; 100 do. at 75; 100 do. at 74¾.

Afternoon session: Associated at 58.87½; 40 Union at 65.50; 10 Gen. Pet. (unlisted) at 5.50; 10 do. at 5.25; 500 L. A. Inv. at 74¼; 20 do. at 74; 1000 Cal. Hills at 1¾; 61000 Associated at 58.87½; 4000 Nat. Pac. at .03¾ (off-board); 2000 L. A. Inv. 1st Con. 5s (off-board) at 101½; 1000 Palmer Annex (unlisted) at 19¼.

SAN FRANCISCO EXCHANGE.

Extension Drops Ten Points and Other Tonopahs Show Declines. Comstocks Easier.

[Furnished by E. F. Hutton & Co., Members New York Stock Exchange, 115 West Fourth street, Los Angeles.]

SAN FRANCISCO, July 14.—C. O. D. was up 2 points today, but other Goldfield issues remained practically unchanged. In the Tonopah group Extension lost 10, Belmont 5, North Star and West End 1 each. There were no changes in Manhattans. Among the Comstock issues Mexican lost 2, Con. Va. and Ophir lost 1 each. No changes in outlying-camp stocks were reported.

Following are closing quotations:

Goldfield	Close Bid.	Close Ask.		Close Bid.	Close Ask.
District—			Confidence	—	27
Atlanta	15	14	Hale & N.	9	10
Booth	4	5	Mexican	47	49
Blue Bull	1	2	Ophir	15	17
C. O. D.	4	5	Savage	7	8
Comb. F.	4	5	S. Nev.	—	9
Diamond	3	4	Union	13	14
Dia. R. B.	3	4	Tonopah		
Florence	25	27	District—		
Giant	140	145	Belmont	655	
Jumbo Ex.	19	20	Cash Boy	6	7
Lone Star	1	2	G. Morgan	1	2
Rawhead	3	4	J. Butler	102½	105
S. Pick	6	8	Magee	37	39
Verde	2	3	Midway	18	19
Yellow Cr.	2	3	M. P. Ex.	4	
Manhattan			Montana	35	
District—			North Ex.	23	
G. Wedge	1	—	McNamara	2	3
Man. Con.	—	8	N. Star	2	
Man. Dex.	—	3	Rescue E.	11	12
Mustang	—	3	Tonopah of Nev.	—	700
W. Cap	—	3	Ton. Ex.	250	
Oro	8	10	Unatilla	3	
Sand.	4	5	W. End	67	68
Kew	—	9	Divide—		
Pioneer	7		Dist.—		
Comstock			E. Sym.	24	25
District—			Ker. Hills	—	3
Con. Va.	14	15	Rd. Min.	38	39

New York Curb Stoc

Industrial Progress: Shipping and Grain—Copper Market.

Get Together.

LET NATURAL GAS BE USED, MAYOR URGES.

THE Mayor will send to the City Council this morning a message urging that stipulations be entered into between the municipality and the gas companies so that natural gas may be served to consumers, and both the public and the companies may benefit thereby. In this message the Mayor says:

The city has passed an ordinance fixing the rate for artificial gas at 68 cents, natural gas at 40 cents, and mixed gas at a price depending on the proportion of artificial and natural gases composing the mixture. Each company distributing gas in Los Angeles has filed suit in the Federal Court to enjoin the enforcement of the rate ordinance, claiming the rates fixed are confiscatory.

Although the gas is at our doors, no natural gas is being supplied to people, and the companies refuse to furnish this supply, either as pure natural gas or mixed with artificial gas until the court grants the companies a temporary restraining order preventing the enforcement of the rates until evidence be taken and the validity of the rates finally decided by the courts. Representatives of the companies state their willingness to give bonds to return to the consumers any difference between the rates charged by them and the rates fixed by the city ordinance, if such ordinance is sustained by the court. This, in my opinion, is more reasonable than in impounding the alleged excess collections pending ultimate decision, as was done in the New York City gas cases. This would be far better for the public than to be deprived of all use of natural gas during the time that these matters are in the courts.

It is conceded that because of the greater heating efficiency, natural gas is of much greater utility than artificial gas. This seems to be borne out by the recent decision of the Railroad Commission, by the city's experts, and by reports of the Board of Public Utilities' engineers.

Roughly speaking, natural gas has about 1000 heat units, and artificial gas but 600. This means that natural gas is of much greater value to the consumer, even if sold at the same price as the artificial.

The public press today contains the statement that a mixed gas containing 50 per cent. natural will result in a saving of about $1300 per day to the gas consumers in the city, and that this saving will be increased later in the year, when the daily consumption of gas is greater.

If this be true, and it should be easy to verify these figures, it is of great importance to the city that some plan be found under which the gas companies may serve natural gas, mixed or unmixed, during the time that the suits in the Federal courts are going on.

I therefore recommend that a stipulation be entered into permitting the gas companies to collect the rate which the Council has fixed for artificial gas pending the suit, provided that proper bonds are given to guarantee the return to the consumers of the difference between the rate charged and the rate fixed by the ordinance should the 40-cent rate be upheld by the court.

Since the companies are ready with their case, and the city has as yet found no experts to defend its position, there seems but little doubt but that the temporary restraining order will ultimately issue, so that the city has everything to gain and nothing to lose by entering into a stipulation at this time providing for a temporary arrangement pending the settlement of this litigation.

More Fun.

GOAT GETTERS AFTER "TIMES" CAMP MASCOT.

[LOCAL CORRESPONDENCE.]

TIMES CAMP, SANTA CATALINA ISLAND, July 14—"Whaddyemean I'm not going to catch a goat? I'll either capture one of those big billys you read about or know the reason why!" exclaimed Jewell Jones, as he ran off to join the rest of the party of Times Campers when they left for an invasion of the hills in search of a wild goat for camp mascot and to win an extra eight-day vacation offered for the feat.

The boys, under the leadership of Supt. Wakefield, formed four parties, each having a competent guide at the head. Each took a different route, but all met in a canyon a few miles from the camp, where it is said a large herd of wild goats come for food and water.

The boys started out in high glee, each carrying his own grub, which was enough, according to an eye-witness, to sustain three ordinary boys on such a hike. And such a feed as it was! "Luxury" bread sandwiches, spice cake made of "Sperry" flour and flavored to a perfection with "New mark's" pure flavoring extracts, "Blue Ribbon" raisins, cold meats, cheese, and many other dainties, all cooked and put up for the special occasion by Chef Jackson, the peerless chef of the camp.

A canteen of "Quench" completed the necessary outfit.

The challenge issued by the boys that occupy the right side of the table at meals to the boys that occupy the left side to cross bats on the fast camp diamond for the first place honors has been accepted by the latter nine and a speedy game is looked for, as the fifth party of boys, now guests of the camp, are nearly all ball players and the field to pick players from is the largest yet.

Since the announcement that the champ horseshoe player will be awarded a four-day extra vacation, eighteen boys have handed in their names as contestants in the tournament for the title of champion.

Practice has already begun and many of the live ones have already proved themselves demons at the game, so that the boy that succeeds in holding his own must be a crack and cop on to the title only by consistent playing.

Manager Burns of the Catalina box ball alleys has offered two prizes of $5 each, one the junior prize for boys of 14 years old and under, and the other the senior prize for boys over 14, to be awarded to the boys who make the highest score in box ball for the season.

These prizes have been offered as an incentive to the young bowlers of the Times Camp only. None other than Times boys are allowed to contest for them.

The camp boys thoroughly appreciate the dandy offer by Mr. Burns and all have joined in voting him the best of good fellows.

The contest for these prizes will be a new feature of this year's camp life and the management takes the opportunity to express their appreciation in Mr. Burns's interest in the camp boys.

The Times Camp is open during the months of July and August and to any boy who succeeds in securing six new subscriptions to the Sunday and Daily Times for one month or longer will be awarded a four-days' vacation to the Times Catalina Camp for Boys, all expenses paid, including transportation from Los Angeles to Catalina and return, three classy meals a day, bathing suits, fishing tackle, baseball outfits, athletic paraphernalia, and, in fact, everything that goes to make an ideal vacation outing.

Call or write for beautiful illustrated circular containing subscription blanks and information concerning this exceptional vacation offer by the Los Angeles Times that is making such a crashing hit with the live youngsters of our Sunny Southland.

Don't delay, but write now to Camp Manager Gillett for particulars explaining to you the many things that make the trip to the Times Camp worth while.

DEATH STRIKES MRS. HAYWARD.

WIFE OF CAPITALIST PASSES AFTER AN ILLNESS OF NEARLY A YEAR.

After an illness of nearly a year, Mrs. Henderson Hayward, wife of Dr. Hayward, prominent in local club and social circles, passed away yesterday morning. The body will be laid away this afternoon after funeral services at the family residence, No. 2501 Wilshire boulevard, in which she had resided continuously since her marriage to the physician and capitalist, about seventeen years ago.

She was prominent at one time in educational circles of the Middle West, having been principal of one of the Minneapolis schools after serving a professorship in the High School of that place. Born at Howell, Mich., she was the daughter of Ames Dibble. When scarcely more than a girl she started teaching country school. Her advancement was rapid and she became principal of a departmental school at Kalamazoo while still a very young woman, answering the call, finally, of the Minneapolis educational institutions.

Health caused her retirement and she came to Los Angeles eighteen years ago, meeting Dr. Hayward. Less than a year afterward she became his second wife, and to this union a daughter, Miss Julia Hayward, was born. During her residence here she became very active in club affairs and at the time of her death was a member of the Ebell and Friday Morning clubs. She was also a regular attendant of Immanuel Presbyterian Church prior to her sickness. Interment, after private funeral services at 2 o'clock this afternoon, will be in Hollywood Cemetery.

UNDELIVERED TELEGRAMS.

There are undelivered telegrams at the Western Union for H. B. H. Auchey, Mrs. Charles Bachmann, Mrs. G. C. Brown, Anna L. Carr, Mrs. T. J. Johnson, J. Geo. Knouse, W. D. Lampson, F. T. Mitchell, Robert B. Moran, R. F. Moine, D. J. O'Connor, Mrs. H. Peterson, G. A. Stewart, Green Watson, Eva B. Watson and Abe Zacharonsky. At the Postal: Max Schutz, Fred Brungo, Moneta Five, Mrs. Lucy Demude and W. M. Robinson.

GIRL'S CHARGES SUSTAINED.

Realty Man Held by Jury to Be Guilty of Annoying Her Persistently. Will Be Sentenced Tomorrow.

A jury of gray-haired men yesterday found W. O. Wold, a real estate dealer with offices in the Union Oil building, guilty of annoying Miss Hazel Hendricks, 21 years of age, by seeking to make engagements with her over the telephone. He will be sentenced by Police Judge Chambers tomorrow morning at 10 o'clock. The jury was out two hours.

Miss Hendricks testified that some unknown man had persisted over a period of several months in calling her. When she allowed him to speak, his words were those of flattery. One time he told her she was the prettiest girl in Los Angeles. On the afternoon of June 27 she agreed to meet him at Sixth and Spring streets, and when he appeared and spoke to her he was placed under arrest by Detective Wedge on the charge of disturbing the peace. Wold testified that he talked to Miss Hendricks only on business.

AUDIENCE DISAPPOINTED.

Reply of Superintendent not Presented to Board of Education Last Night—Committees Named.

An audience of considerable size was present at the meeting of the Board of Education last night, evidently in anticipation of the submission of the answer of Supt. Francis to the charges preferred against him at the meeting two weeks ago. The superintendent returned from St. Paul on Monday, but did not appear at the meeting last night. It is understood that his answer will be filed on next Tuesday.

It was decided last night to open the schools on Tuesday, September 8, Monday being a legal holiday. The early date is chosen in order that a week's vacation may be given at Easter and still give time for the required forty weeks of school before June 30.

President Frank named the following standing committees to transact the business of the Board of Education: Law and Rules, Scott, Craig and Guinn; Buildings, Bean, Guinn and Steadman; Finance, Guinn, Bean and Blight; Teachers and Schools, Blight, Scott and Steadman; Purchasing and Distribution, Craig, Bean and Blight; Insurance, Steadman, Craig and Scott; chairman of Committee of the Whole, Bean.

SHIPPING.

HARBOR OF LOS ANGELES.

ARRIVED—TUESDAY, JULY 14.

Steamer Yale, Capt. Bartlett, from San Francisco.
Steamer President, Capt. Seh, from Puget Sound, via San Francisco.
Steamer Avalon, Capt. Christenson, from Willapa, via San Francisco.
Steamer Klamath, Capt. Johnsen, from Portland, via San Francisco.
Steamer Yucatan, Capt. Paulsen, from San Diego.
Steamer San Gabriel, Capt. Westerdale, from Umpqua.

SAILED—TUESDAY, JULY 14.

Steamer Harvard, Capt. Strammel, for San Francisco.
Steamer Yucatan, Capt. Paulsen, for Portland, via San Francisco.
Steamer Northland, Capt. Bodge, for Redondo Beach.
Steamer James S. Higgins, Capt. Swanson, for Fort Bragg.
Steamer Helen P. Drew, Capt. Johansen, for Brown's Landing.
Steamer Henry T. Scott, Capt. Paulsen, for San Diego.
Steamer Klamath, Capt. Johnsen, for San Diego.
Steamer Shoshone, Capt. Silvia, for Redondo Beach.

PASSENGER SCHEDULE.

All passenger steamers call at San Francisco to and from ports farther south.

TO ARRIVE.

Date.	From—Name of vessel.	Steamship line.
July 15	San Diego, President	Pacific Coast
July 16	San Francisco, Harvard	Pacific Navigation
July 16	Portland, Beaver	S. P. & Portland
July 17	San Diego, Harvard	Pacific Navigation
July 17	San Francisco, Santa Clara	North Pacific
July 18	Puget Sound, Queen	Pacific Coast
July 18	San Francisco, Avalon	Independent
July 20	Portland, Roanoke	North Pacific
July 20	San Diego, Queen	Pacific Coast
July 21	San Diego, Roanoke	North Pacific
July 21	San Francisco, Yale	Pacific Navigation
July 21	Puget Sound, Governor	Pacific Coast
July 21	Portland, Rose City	S. P. & Portland

TO SAIL.

Date.	For—Name of vessel.	Steamship line.
July 15	San Diego, President	Pacific Coast
July 15	San Francisco, Yale	Pacific Navigation
July 16	San Diego, Harvard	Pacific Navigation
July 17	San Francisco, Harvard	Pacific Navigation
July 17	San Francisco, Santa Clara	North Pacific
July 17	Portland, Beaver	S. P. & Portland
July 18	San Diego, Yale	Pacific Navigation
July 18	San Diego, Queen	Pacific Coast
July 18	San Francisco, Avalon	Independent
July 20	Puget Sound, Queen	Pacific Coast
July 20	San Diego, Roanoke	North Pacific
July 21	San Francisco, Harvard	Pacific Navigation
July 21	Portland, Roanoke	North Pacific

IN PORT.

Steamer Northland, S. P. slip.
Schooner Caroline K. C. Lumber Co.
Steamer Texan, Mormon Island wharf.
Steamer Bandon, Southern California Lumber Co.
Steamer Siskiyou, E. K. Wood Lumber Co.
Steamer William H. Murphy, Pacific slip.
Steamer Washington, Salt Lake wharf.
British steamer Inverness, O. H. D. & W. Co.
Steamer President, P. C. S. S. Co.
Steamer Yale, Pacific Navigation.
Steamer Avalon, S. P. slip.
Steamer San Gabriel, K. C. M. & L. Co.

COASTWISE CARGO CARRIERS.

Schooner Irene, Portland, loading.
Schooner Louise, Umpqua, loading.
Steamer A. M. Simpson, Coos Bay, loading.
Steamer Norwood, Gray's Harbor, sailed July 10.
Steamer Edgar H. Vance, Portland, sailed July 10.
Steamer General Rutherd, Portland, sailed July 10.
Steamer Cracker, Coos Bay, loading.
Steamer Mary Olsen, Portland, sailed July 11.
Steamer Mackinaw, Crescent City, sailed July 9.
Steamer Daisy Gadsby, Portland, loading.
Steamer Alcatraz, Greenwood, sailed July 7.
Steamer Speedwell, Bandon, sailed July 11.
Steamer Coronado, Gray's Harbor, sailed July 10.
Steamer George W. Fenwick, sailed July 11.
Steamer Yosemite, Eagle Harbor, sailed July 11.
Steamer Francis H. Leggett, Gray's Harbor, sailed July 11.
Steamer Shasta, Portland, sailed July 11.
Steamer Nehalem, Gray's Harbor, sailed July 11.

TO AND FROM FOREIGN AND ATLANTIC PORTS.

American steamer Dakota, New York, sailed June 13.
Norwegian tank steamer Beldredge, Newcastle-on-Tyne, building.
British steamer Cloughton, Buenos Ayres, sailed June 27.
French bark Admiral Courbet, Newcastle-on-Tyne, loading.
American steamer Iowan, New York, sailed June 8.
17.
Norwegian steamer Christian Born, Shanghai, sailed June 23.
German steamer Sisak, Hamburg, sailed June 10.
British steamer Crown of Sevilla, Antwerp, sailed June 26.
American steamer Mills, New York, loading.
British steamer Orisiano, Antwerp, loading.
British steamer Natal, Antwerp, sailed July 8.
German steamer Alexandra, Hamburg, sailed April 20.
British steamer Prinsley, Antwerp, sailed May 16.
British steamer Inverkerris, Antwerp, sailed June 4.
British tank steamer Sioa, Newcastle-on-Tyne, building.
British tank steamer Colgata, Newcastle-on-Tyne, building.
German steamer Serapis, Hamburg, sailed March 19.
British steamer Hazel Dollar, Shanghai, sailed June 24.
American steamer Santa Cruz, New York, loading.
American steamer Hunsman, Antwerp, loading.
American steamer Lewis Luckenbach, Baltoa, sailed July 2.
American steamer Santa Cecilia, New York, sailed June 28.
German steamer Totnes, Hamburg, loading.
American steamer Washingtonian, New York, loading.
British steamer Historian, Antwerp, sailed July 9.
German steamer Clara Jebsen, Hongkong, loading.
British steamer Engineer, Antwerp, loading.
Steamer Orgonian, New York, sailed June 28.
American steamer Demara, Baltoa, loading.
American steamer Floridea, Baltoa, loading.
American steamer Ohioan, New York, loading.
American steamer Missourian, New York, loading.
American steamer Nebraskan, Baltoa, loading.
Japanese steamer Arumasan Maru, Maliki, Japan, loading.
Danish steamer Cathay, Antwerp, loading.
American steamer Islandian, New York via Los Angeles, loading at San Francisco.

HARBOR TIDE TABLE.

Wednesday, July 15	2:37	8:10	3:25	11:18
	2.3	2.0	4.9	1.7
Thursday, " 16	4:20	8:58	4:17	....
	1.1	2.4	5.3	1.7
Friday, " 17	12:21	6:21	10:10	5:10
	1.1	3.1	2.7	5.4
Saturday, " 18	1:07	7:05	11:21	6:20
	0.6	3.4	2.8	5.7
Sunday, " 19	1:44	8:12	12:18	6:44
	0.1	3.6	2.7	5.7
Monday, " 20	2:18	8:49	1:03	7:20
	—0.3	3.8	2.6	6.4
Tuesday, " 21	2:50	9:19	1:42	8:05
	0.6	3.9	2.4	6.7
Wednesday, " 22	3:21	9:49	2:21	8:43
	—0.9	4.1	2.3	6.9

NOTE—In the above tabulation of tides the daily tides are given in the order of their occurrence, commencing with the early morning tide in the left-hand tide column, and the succeeding tides as they occur. On some days but three tides occur, the fourth tide occurring on the following morning.

FERRIES.

For East San Pedro: Launch leaves foot of Fifth street, San Pedro, every fifteen minutes, day and night.

For Terminal: Launch leaves foot of Fifth street, San Pedro, and foot of Canal street, Wilmington, every half hour from 6:15 to 11:45 p.m.

AVALON, SANTA CATALINA ISLAND.

Leave.		Arrive.
10:00 a.m.	Steamer Cabrillo,	6:00 p.m.
3:00 p.m.	Steamer Hermosa.	9:30 a.m.

HARBOR ITEMS.

Lumber carriers arriving today were the steamer Avalon from Willapa with 950,000 feet for the Hartwood-Lumber Co., the Klamath from Portland with 1,100,000 feet for Charles R. McCormick & Co., and the San Gabriel from Umpqua with 500,000 feet for the Kerckhoff-Cuzner Mill and Lumber Company. The Klamath proceeded to San Diego, after discharging partial cargo. Other departures with partial cargoes were the Shoshone and Northland for Redondo Beach and the Henry T. Scott for San Diego. The James S. Higgins sailed in ballast for Fort Bragg and the Helen P. Drew took a cargo of sawmill machinery to Brown's Landing for the E. B. Shaig Lumber Company.

The steamer President arrived this afternoon from San Francisco and Puget Sound with a big list of passengers and heavy cargo. She will proceed to San Diego tomorrow. Other passenger steamers arriving were the Yale from San Francisco and Yucatan from San Diego. The Yucatan proceeded to San Francisco and Portland and the Harvard sailed for San Diego direct.

REDONDO BEACH.

ARRIVED—TUESDAY, JULY 14.

Steamer Shoshone, Capt. Silva, from San Pedro.

SAILED—TUESDAY, JULY 14.

Steamer Shoshone, Capt. Silva, for San Diego.

IN PORT.

No vessels in port.

SAILING FOR THIS PORT.

Steamer Daisy Gadsby, Capt Smith, from Willapa.
Steamer J. S. Higgins, Capt. Swanson, from San Pedro.
Steamer Northland, Capt. Bodge, from San Pedro.

PORT ITEMS.

The steamer Shoshone, Capt. Silva, arrived this afternoon from San Pedro with a cargo of 100,000 feet of lumber for various dealers. She sailing this evening for San Diego.

SEEKS TO ATTACH YALE.

Woman Alleges She Received Inadequate Attention on Board When Her Leg Was Broken.

An action in libel, asking for an attachment on the Yale of the Pacific Navigation Company, her tackle, furniture, etc., was filed in the United States District Court yesterday by M. J. Piper, a widow, 78 years of age, living in San Diego.

It is alleged that on June 27 the complainant took passage at San Francisco on the Yale for a trip to her home, but fell on the deck and broke her left leg. It is charged that there was no physician on board and that her injuries were dressed by a stewardess, who placed a hot water bottle on her left hip, with the result that it was badly burned. She prays for a judgment for $2500.

Grain.

BEARS CONTROL CEREAL MARKET.

WHEAT DROOPS DESPITE BLACK RUST REPORTS.

Demands of Importing Countries Seem to Be Well Filled and Export Bids Slacken—Corn Declines Under Improved Weather Conditions; New Crop Receipts Hurt Oats.

[BY A. P. NIGHT WIRE.]

CHICAGO, July 14.—Despite increasing damage from black rust, the wheat market today finally took a downward turn owing to export bids being out of line. The close was heavy, ¼@¾ net lower, under last night. Corn showed a net loss of ⅝@⅞ to 1@1¼ and oats off ⅝ to 1⅛. In provisions the outcome varied from 5@7½ decline to a rise of 12. Wheat speculators found plenty of signs that the demands of importing countries had been well filled, at least for the present. The few bushels which were received from across the Atlantic proved to be quite unsatisfactory on a working basis. About the only buying of any importance for foreign account was in the September delivery and was exhibited by most traders to be simply the filling of old contracts. The European visible supply exhibited a substantial increase whereas there was a big falling off at the corresponding time a year ago. Corn values dropped owing to a breaking of the drought in parts of the Ohio Valley and because of a forecast of unsettled conditions tonight and tomorrow promising widespread relief from drought and heat. Oats felt the bearish influence increasing receipts from the new crop. Provisions averaged lower with hogs. There was considerable pressure on ribs as a result of spreads in which ribs were sold and at the same time lard was extensively bought.

Local Grain Market.

Following is range of offerings furnished by grain exchange: No. 1 club wheat, 1.55; feed wheat, 1.40@1.45 (bid.) No. 1, feed barley, 90 (bid.) Portland standard oats, 1.40; corn, 1.07½; white oats, chopped, 19.00; bran, 30.00@31.00; oats, middlings, 22.50; charcoal, 29.50; cottonseed meal, 35.50.

Chicago Grain Market.

[Furnished by E. F. Hutton & Co., Members New York Stock Exchange, 113 West Fourth street, Los Angeles.]

CHICAGO, July 14.—Following is range of quotations:

	Open.	High.	Low.	Close.
Wheat—				
May	.84¾	.84¾	.84¾	.84¾
July	.77	.77¾	.76¾	.76¾
September	.77	.77¾	.76¾	.76¾
December	.80	.80¾	.79¾	.79¾ @.79¾
Corn—				
May	.65¾	.65¾	.65¼	.67½
July	.67	.67¾	.66¾	.66¾
September	.67½	.67¾	.66¾	.66¾
December	.57½	.57½	.56¾	.56¾ @.56¾
Oats—				
May	.34½	.34¾	.34¼	.34¾
July	.34½	.35¼	.34¼	.35¼
September	.35¾	.36¼	.34¾	.36¼
December	.36¾	.36¾	.35¾	.36
Pork—				
July				
September	20.92	20.95	20.87	20.95
Lard—				
July	10.25	10.37	10.25	10.37
September	10.40	10.40	10.37	10.40
October	10.40	10.40	10.40	10.40
Ribs—				
July	11.97	11.97	11.97	11.97
September	11.55	11.55	11.55	11.55
October	11.52	11.55	11.55	11.55

*Bid. **Asked.

Chicago Closing Figures.

[BY A. P. NIGHT WIRE.]

CHICAGO, July 14.—Close: Wheat, July, 76¾; September, 76¾. Corn, July, 66¾; September, 66¼. Oats, July, 36 5-8; September, 34¾. Pork, July, 22.80; September, 20.95. Lard, July, 10.37; September, 10.40. Ribs, July, 11.97; September, 11.92. Cash corn, No. 2 yellow, 70¾@71; No. 3 yellow, 70@70½. Rye No. 2, new, 59; barley, 48@56; timothy, 4.00@5.25; clover, 11.00@13.00.

METAL MARKET.

FOREIGN AND DOMESTIC.

[Furnished by E. F. Hutton & Co., Members New York Stock Exchange, 113 West Fourth street, Los Angeles.]

A London copper opened easy, with spot at £61 15s, and futures at £61 15s, off 5s. Tin opened weak at £145, and futures at £146 10s, off £1 5s. Lead was at £19, off 7s 6d. Copper closed easy, with spots at £61 and futures at £61 10s, both off 5s. Tin closed weak, with spot at £143 15s, and futures at £144 15s, both off £1 15s. Spelter was at £21 10s, unchanged. Nipissing reports earnings $40,000 less in June than for previous month.

NEW YORK METAL MARKET.

[BY A. P. NIGHT WIRE.]

NEW YORK, July 14.—Copper, dull; spot and September, 13.25@13.75; electrolytic, 13.75@13.87; lake, nominal; castings, 13.62. Tin irregular; spot, 31.50@32.00; September, 31.25@31.75. Antimony, dull; Cookson's, 7.12½@7.25. Iron quiet, unchanged. Lead dull, 3.85@3.95. Spelter quiet, 4.95@5.05.

Boston Copper Stocks.

[Furnished by Logan & Bryan, Members New York and Boston Stock Exchange, Bradbury building, Los Angeles.]

BOSTON, July 14.—In spite of the strenuous efforts by the bear traders the whole list showed considerable strength today, and rallied easily toward the close. There was a noticeably better demand for the coppers today, orders being large, and more generally divided through the list.

Close:

	Bid.	Asked.
Adventure	¼	⅝
Alaska	.37½	.38
Allouez	27¾	27¾
Algomah	50	60
Amalgamated	90 101	1-16
Alaska	2¾	3
Do. pfd.	2¾	3
Am. Zinc	13¾	14
Arcadian	8	8½
Ariz. Com.	4 11-16	4 13-16
Baltic	1⅜	1⅝
Bingole	1	1¼
Belmont	22	23
Bohemia	1⅜	1⅝
Butte & A.	29	30
Butte & C.	29	30
Butte & S.	26¾	27
Cactus	1	1¼
Calaveras	1 1-16	1⅛
Cal. & A.	64¾	65
Cal. & H.	400	410
Centennial	17¾	17¾
Chief Cons.	85	91
Chino	40¼	40¾
Cons. Ariz.	43	43
Copper R.	25¾	26
Daly West	2	—
Davis Daly	60	65
E. Butte	10¾	10¾
First Nat.	1 11-16	1⅝
C. & C.	15	16
Corbin	90	100
Crown	1 5-16	1 5-16
Franklin	4⅛	4⅛
Granby	79	80
Greene Can.	20	20½
Gild. Cons.	1 7-16	1⅜
Hancock	13¼	14
Helvetia	38	40
Houghton	2½	2⅝
La. Creek	40¾	50
Do. pfd.	57	57½
Indiana	4	4⅛
Inspiration	11⅜	11⅝
Isle Royale	19½	20
Kerr Lake	5 5-16	5⅜
Keweenah	2½	3⅜
Lake Cop.	6¾	7
La Salle	23½	23½
Mason Val.	2¾	3
Mass. Cop.	4¾	4⅝
Mass. Gas.	80	80½
Do. pfd.	90	92
Majestic	30	32
Mayflower	5¾	5¾
Miami	27¾	27¾
Mohawk	64	65
Michigan	60	75
Mich. Bar.	65	80
Nat. Lead	54	55
Nev. Cons.	13¾	14
Nipissing	5⅜	5 13-16
North Butte	16	17
N. Y. Mining		100
Stewart	1¼	1¼
Old Colony	4	4½
La Rose	92	100
Old Dom.	40	50
Old Colony	4	4½
Osceola	76	77
Quincy	65¼	67
Ray Cons.	21	21¼
Raven	2¾	3
Santa Fe	1⅜	1⅝
Shannon	5	5¼
Shattuck	22	23¼
Sup. Cop.	27¾	28
S. Pac. Co.	106⅜	106⅝
S. Lake	8¼	8¾
Tamarack	54	60
Trinity	3⅜	3⅝
Tuolumne	2	2¼
Utah Con.	36⅜	37
Utah Cons.	10¼	10⅜
U. S. M. & S.	34⅜	35
Do. pfd.	46¾	47¾
Un. Fruit	140	140¾
Shoe Mach.	57¼	58¾
Do pfd.	20¼	20¾
Victoria	2	2¼
Wigwam	2⅜	2½
Wolverine	39½	40
Wyandotte	50	75
Yukon	2	2¼
Verde	7	7½
Oilway	1	1⅛
Tonopah	58	60

SALES AND RANGE—200 Butte & S. at 26¾@26¼; 70 Cal. & A. at 64¾@64¼; 100 Daly West at 2¼; 125 Granby Cons. at 79¾@79; 400 Greene Cons. at 20¾@20½; 400 Nipissing at 5⅜@5⅛; 210 N. Butte at 24⅛@24⅜; 100 Sup. & S. at 2.

OIL STOCK QUOTATIONS.

SAN FRANCISCO CLOSING PRICES.

[BY DIRECT WIRE—EXCLUSIVE DISPATCH.]

SAN FRANCISCO, July 14.—Closing bid and asked prices:

	Close— Bid.	Asked.		Close— Bid.	Asked.
Caribou	.140	—	Sauer D.	.125	—
Monte C.	—	95	S. W. & R.	5	10
N. Am.	—	70	Turner	.280	—
New Penn.	30	—			

METAL MARKETS.

COPPER.

[BY A. P. NIGHT WIRE.]

NEW YORK, July 14.—Standard Copper, dull. Spot, 13.25@13.75. Electrolytic, 13.75@13.87. Lake, nominal. Casting, 13.62.

LEAD.

[BY A. P. NIGHT WIRE.]

NEW YORK, July 14.—Lead, dull. New York, 3.85@3.95.

SILVER.

[BY A. P. NIGHT WIRE.]

NEW YORK, July 14.—Bar silver, 55¼.

Real Estate Directory.

LAUGHLIN PARK
A3836. JOHN R. POWERS, 227-228 Van Nuys Bldg. Main 3149

WINDSOR SQUARE
A RESIDENTIAL PARK
for people of moderate means. On Wilshire Blvd. a few blocks west of Western.
R. A. ROWAN & CO.
Title Insurance Bldg.,
N. E. Cor. 5th and Spring.

345 Ft. Above the Santa Monica Palisades.
Brentwood Place
Where the Mountains Meet the Sea.
Restricted Residence Lots. Easy Terms.
The JAMES R. M. WAGNER CO.
631 South Spring

We make a specialty of property in the Wilshire, West Adams and Pico Heights District.
Your business is solicited and will receive prompt and courteous attention.
ROBERT L. WARE
REAL ESTATE DEPARTMENT
EDWARD D. SILENT & COMPANY
108½. 733-35 S. Hill St. Main 498

The activity of business in our Industrial Property Department only bespeaks the sentiment of wise investors as to just values. For big profit and low priced factory sites, buy East Side—But buy carefully as for industrial leases, owner to build.
ROBERT MARSH & CO.
300 Marsh-Strong Bldg.
Ninth, Spring and Main Sts.
19178. Main 8048.

Build your Summer Bungalow among the "Big Pines," within sight of the Office Buildings of Los Angeles. One-half acre lots, $300 and up, at "Big Pines." 600 acres. Highest and coolest mountain home sites in Southern California.
CALIF. PAC. INVEST. CO.
Suite 907 Van Nuys Bldg. Both Phones.

INDESTRUCTO
Luggage Shop
224 West Fifth Street.
Los Angeles.
Phone Main 4403

HARBOR INVESTMENTS
of all kinds
Excursions every Week.
F. P. NEWPORT CO.,
206 Central Building.

FREE!
AUTO ROAD MAP
Mail this adv., and we will send you entirely FREE and without obligation of any kind a handy vest pocket map of the Los Angeles District.
El Segundo Land & Improvement Co.,
600 South Hill Street.

TEN ACRES
SAN FERNANDO MISSION LAND
REAL BARGAIN
See W. R. McCONNELL with Angeles Mesa Land Company.
1102-4-6 Title Insurance Bldg.
Main 963 F2367

WEST PARK TRACT
Delightful home section. "Educational center." Colleges, High and Ward Schools. Easy walking distance. Browning Blvd. (110 ft. wide.) Lots $60 per foot.
VAIL & CRANE CO.,
1026 Story Building.

OWN A HOME ON A BEACH LOT
in a Paying Crop
Ocean Villa Intensive Farming Colony
303-304 Marsh-Strong Bldg. 9th & Main
Los Angeles
Redondo Office: 121 S. Pacific Ave.
Representatives
J. P. Luxford W. H. Sensenith

$10 WATCHES
Montgomery Bros., Jewelers.
4th & Broadway.

A. GREENE & SON Exclusive Ladies' Tailors
A Full Line of Seasonable Suitings on View.
321-25 WEST SEVENTH ST., Third Floor

BOOKS
Bargains in Books
Stratford and Green, 642-44 Main St.
Main 8655 F3970

WASH GOODS SALE
At Wholesale Only This Week
Cooper, Coate & Casey Dry Goods Co., Los Angeles

SAN FRANCISCO CLOSING.

STOCK AND BOND QUOTATIONS.

[Furnished by Logan & Bryan, Members New York and Boston Stock Exchanges, Bradbury Bldg., Los Angeles.]

SAN FRANCISCO, July 14.—Closing quotations on the Stock and Bond Exchange were as follows:

	Bid.	Asked.
U. S. Bonds—		
4s quarterly coupon (new)	119¾	111¾
2s quarterly coupon	99	
Miscellaneous Bonds—		
Associated Oil Co. 5s		99¾
Bay Counties Power Co. 5s	100	
Cal. Central Gas & Electric 5s	100	
Cal. G. & E. Corp. 5s	100¼	101¼
Cal. G. & E. Unifying 5s	92¾	93
California St. Cable Co. 5s	99¾	100
California Wine Association 5s	70	75
City Electric Co. 5s	97½	98½
Coast Counties L. & P. 5s	94½	97½
E. I. du Pont de Nem. Pdr. 4½s	85¾	87½
First Federal Trust Co. 5s	100	
Great Western Power Co. 5s	102	
Hawaiian Commercial & Sugar 5s		102
Honolulu R. T. & L. Co. 6s	100¼	
Lake Tahoe Ry. & T. Co. 5s	91	
Long Beach Con. Gas Co. 6s	101	
Los Angeles Electric Co. 5s	100	
Los Angeles Gas & E. Corp. 5s	91	
Los Angeles Lighting Gold 5s	100¾	
L. A. P. Ry. 1st Con. Mtg. 5s	101	
L. A. P. Ry. of Cal. 5s	94¼	
Market St. Ry. 1st Con. Mtg. 5s	88	
Midland Counties G. & E. 5s	101	
M. V. & Mt. Tamalpais R. Ry. 5s	97½	
Natomas Con. of Cal. 6s	99	
Northern Ry. Co. of Cal. 5s	104½	
Northern Cal. Railway 5s	104¼	
Northern Cal. Power Co. 5s	102	
Northern Cal. Power Corp. 5s	99	
Oakland Gas, Light & H. 5s	99¾	
Oakland Transit Co. 6s	103¾	
Oakland Transit Con. 5s		101
Oakland Transit Con. 5s	100	
Oakland Traction Con. 5s	93	
Omnibus Cable Co. 5s	90¼	
Oro Electric Corp. 5s		85½
Pacific Gas Imp. 4s	87¾	
Pacific Gas & Electric Co. 5s	93¾	
Pacific Electric Ry. Co. 5s	100¼	
Pacific Light & Power Co. 5s	90¾	
Pacific Light & Power Gtd. 5s	95	
Pacific Tel. & Tel. Co. 5s	94¼	
S

The Public Service.

SUMMARY OF THE DAY.

The Police Commission deferred action yesterday on the reopening of Spring street between Fifth and Sixth to further liquor permits, pending an action in court to determine whether the Board of Education is eligible to sign petitions for or against closing or reopening.

The Harbor Commission adopted resolutions yesterday defining its policy of allowing shipmasters to employ pilots or not as they choose when entering and leaving the Los Angeles Harbor.

An appeal has been made to the Council to pass an ordinance prohibiting saloons from cashing pay checks.

At the City Hall.

NOVEL POINT IS HERE RAISED.

CAN SCHOOL BOARD SIGN TO "CLOSE" BLOCKS?

Because City Leases Space for Saloon in Temple Block, City Attorney Holds Board Is Involved and Therefore Not Eligible to Participate in Such Petitions.

The movement to reopen Spring street from Fifth to Sixth to further liquor permits has raised a novel point which the courts will have to decide. This is the question whether the Board of Education is disqualified from signing petitions for either closing or reopening blocks to liquor permits.

The City Attorney holds that the board is so disqualified, from the fact that the city leases property in the Temple block for saloon purposes, and the board is custodian of properties the title of which rests in the city. The provision is that no one who is either directly or indirectly interested in the liquor business is eligible to sign petitions such as noted above.

The effort to reopen the block on Spring street showed a peculiar state of affairs, wherein, after the Board of Education had been ruled out, there remained only two pieces of property eligible to petition. One of these, owned by Elizabeth Chauvin and Laura C. Hutchinson, has a frontage of 60.10 feet. It was signed to the petition for the reopening of the block. The other is a frontage of 40.03 feet, owned by the Security Trust and Savings Bank, and this is signed as against the reopening—leaving a majority of seven-hundredths of a foot for the reopening.

Now comes the action of parties interested in keeping the block closed, wherein they propose to ask the court for an injunction restraining the Police Commission from ruling out the Board of Education's frontage, which includes Mercantile Place and is 119.65 feet. The commission will hold applications for liquor permits in abeyance, pending action of the court on the novel point raised.

There are two applications for saloon locations in this block before the commission. One of these is that of Fred Meriwether for No. 535 South Spring street, and the other is that of Frank Mason for No. 538 South Spring street. Mason is now holder of a saloon permit for a location in the Temple block, being a tenant of the city.

WANTS RUBBISH DUMP.

WOULD EXTEND RIVER BANKS.

The Board of Public Works has under advisement the application of the Santa Fe Railroad asking for permission to dump rubbish in the westerly side of the Los Angeles River bed, between the Salt Lake Railroad bridge and a point 1030 feet northerly thereof, such dump to be carried seventy feet into the river bed.

The City Engineer yesterday informed the board that he believes if the permission is granted the company should not be allowed to extend the dump more than fifty feet into the river bed and that it should keep the dump built out so that its face will at all times extend a uniform distance into the river bed. Other provisions are suggested and also that the permit be made revocable at any time.

PILOT OPTIONAL.

HARBOR BOARD'S POLICY.

Hereafter it will be optional with ship masters whether they employ pilots for vessels entering the Los Angeles Harbor or not. The employment of pilots has been compulsory heretofore, but the Harbor Commission yesterday adopted a resolution declaring that whereas it is the policy of the commission to make the Port of Los Angeles a free harbor in fact as well as in name, and whereas the port is peculiarly safe and easy of entrance, the commission believes that shipping interests should be permitted to exercise their own judgment as to the employment of pilots. The City Attorney is requested to prepare an ordinance permitting this change in the harbor regulations.

In discussing the new policy yesterday, President Woodman said:

"This change of policy has nothing to do with the pilot who recently had trouble upon three different occasions with reference to piloting vessels into the harbor. The proposed new policy is in the interest of making the port a free harbor insofar as possible. We want to offer all of the inducements we can for vessels to come to the Port of Los Angeles.

"At the present time the employment of pilots is compulsory. The pilotage fee is $1 per foot draught and 1 cent per ton for each and every net registered tonnage. The pilotage fee at San Francisco is three times what the fee is at our port. Under our proposed new policy every boat not familiar with the local harbor will want a pilot. Vessels making this a port of call regularly will do away with pilots. In other words the latter will not need pilots. If they come in under their own steam they will not be required to pay a pilotage fee. The whole matter is to be optional with the shipmasters and ship owners."

LIQUOR PERMITS.

ACTION OF COMMISSION.

The Police Commission took the following actions yesterday on applications for liquor permits:

The saloon permit held by John W. Brennan for No. 805 South Spring street was transferred to Brennan & Maggoira.

Wilson & Wilson were allowed a transfer of their saloon permit from No. 108 to No. 106 West Seventh street.

M. Lustig, holder of a saloon permit at No. 101 South Broadway, has taken his son, Joseph S. Lustig, into partnership and the commission granted a transfer of this permit to Lustig & Lustig.

The wholesale liquor permit held by John Castrogiovanni for No. 331 East Fifth street, was transferred to Castro & Foto for No. 816 East Fifth street.

The No. 2 restaurant liquor permit held by Morita & Izumi for No. 410 North Alameda street was transferred to Goro Izumi.

A No. 1 restaurant liquor permit was granted to Charles Jacobs for No. 211 West Second street.

CHECK CASHING.

WANT SALOONS TO STOP IT.

"A Mother" has appealed to the City Council to adopt an ordinance that would prohibit saloons from cashing pay checks. The writer alleges that check-cashing in saloons has reached large proportions and as a result thereof the money that is needed for household expenses is squandered. The assertion is made that from 15 to 25 cents per check is charged by saloons for cashing, and that the pay rolls in checks from Los Angeles, Wilmington and San Pedro is from $300,000 to $400,000 per month, giving a big rake-off for the saloons that cash checks.

Minor City Hall News.

The City Council yesterday, with inward groaning of spirit, authorized the payment of $373.65 to Arthur B. Kelly, the gas engineer employed by the city as an expert to assist City Attorney Stephens in defending the city against the gas companies' injunction suit. Kelly was unable to make affidavits that would justify the 40-cent rate for natural gas fixed by the Council, and his report will be used by the gas companies themselves to aid them in presenting their case to the court.

Yesterday numerous persons interested in the proposed ordinance regulating operation of oil wells within the city were in the Council chamber to participate in a discussion of the ordinance, but it was decided that no public hearing will be given until the Councilmen have all returned from their vacations. The 7th of October was set as the date for the hearing.

The Police Commission yesterday cited Arthur F. Armstrong, holder of a saloon permit for No. 355 South Spring street, to appear at its next meeting to answer charges of selling liquor to a minor. It also cited David Roth, holder of a No. 2 restaurant liquor permit for No. 651 South Central avenue, to answer to the charge of improper conduct of business.

Locations for eighty-six additional arc lights on the East Side, and the Garvanza and Highland Park sections were recommended to the Board of Public Works by City Electrician Manahan yesterday. These are to be part of the 500 new arc lights to be placed by the Los Angeles Gas and Electric Corporation during its new eighteen months' contract with the city for lighting the streets.

Mayor Rose leaves today for a fishing and hunting trip up the San Gabriel Canyon. He will be absent four days and President Whitten of the City Council will be acting Mayor.

The Police Commission yesterday deferred for one week hearing on the charges preferred against Louis B. Gyles, holder of a No. 2 restaurant liquor permit for No. 851 South Spring street.

Hearing on the charges preferred against George Brown, holder of a liquor permit for the Golden West Hotel, was set by the Police Commission yesterday for July 23.

At the Courthouse.

LOVE PHRASES TO COLD LOOKS.

SECOND DAY OF SUIT NOTES MARKED CHANGES.

Tears Come Into Plaintiff's Eyes in Breach of Promise Case When Turning Point in Sentiments of Wealthy Heir Are Reached by Jurors.

"The Love That Cooled" might have been the title to the second chapter in the $25,000 breach of promise suit before a jury in Judge Wilbur's court yesterday. The frigid words, in contradistinction to the melting terms read to the jurors the day before, held congealed sighs, frozen tears and a broken heart. The mystic symbols of love were omitted.

Miss Lillian A. Kelley, the fair plaintiff, who seeks a heart balm from Juan Cora da Silva, mopped her eyes with a bit of lace handkerchief as the cruel words brought back an echo of the past. Sweet revenge came her way when Mr. Da Silva was called to the stand by her counsel and asked:

"During this exchange of letters, were any samples of dress goods sent to you?"

"Yes, sir," was the reply.

"What did you do with them?"

"I destroyed them."

"Did you write Miss Kelley approving the samples?"

This was objected to and sustained by the court as the letters speaking of the samples were in evidence.

"Didn't you know that these samples of dress goods were a part of the trousseau?" persisted the counsel.

"No," Mr. Da Silva responded sharply.

"Did you know that was the dress she intended to get married in?" asked the court.

"Yes," replied the witness.

"That's all," said the counsel triumphantly.

"If you don't come to Chicago, you will make me the goat of my friends here," wrote Miss Kelley under date of September 22, 1913. "It will break my heart."

Mr. Da Silva replied, and in this letter there was not an endearing term:

"Am still confident that we do not care for each other as two people should who contemplate passing a lifetime together. I fail to see how you are being made the goat, as you call it. It strikes me as being better to play goat a little while now than to marry some one that you don't love or who does not care for you as he should the woman he marries. Does not your pride and good sense forbid you risking your life's happiness in such a manner? Am sure I feel that way about it, and I know that you are the kind of woman who feels likewise.

"Am not thinking of marrying any one under the present conditions and I want to remain the very best of friends as we were when you were out here. I want you to feel that you can take up any good opportunities you get and not feel in any way tied up on my account."

Miss Kelley stated that Bud Holland, a Chicago friend, had proposed to her after she had become engaged to Mr. Da Silva.

"Why didn't you marry him?" she was asked.

"I did not care for him; I cared for Mr. Da Silva," was the reply.

"If you had not been engaged to Mr. Da Silva, the proposal of Mr. Holland would have been a pretty good proposition?"

The objection to this question was sustained amid a burst of laughter. Miss Kelley rested her case yesterday afternoon. It was ascertained that Mr. Da Silva has property and securities worth $30,000, inherited from his parents.

TOWN IS DRY.

CHARGE MAN WAS DRUNK.

Whittier went on the map yesterday as a dry town. The record was given by Harry M. Gordon, marshal, who testified in the divorce suit of Catherine A. Hood against James G. Hood, a butcher, that "not a drink had been sold in Whittier since 1900." Mr. Gordon's evidence was brought out by Mrs. Hood's allegation that her husband is a habitual drunkard. She said he got his liquor in Whittier.

He denied it, and other witnesses testified to his sobriety. The court said he did not find the evidence to support the allegation of habitual intoxication, and denied the decree.

A letter produced by the husband indicated that his wife had an admirer. It was written at Sault Ste. Marie April 21, 1913, and said among other things that "I have great faith in the girl I love."

Mr. Hood testified his little girl found the letter in the stove, where it had been thrust by his wife, and eventually it came into his hands. After the decree had been denied, Mrs. Hood screamed in the corridor and was led away, weeping, by her friends.

DECISION MONDAY.

MOOSE AWAIT EXPECTANTLY.

The legal battle of the regular and outlaw Moose for the possession of about $18,000 worth of furniture, which the outlaws claim and the regulars dispute, was submitted in Judge Wellborn's court yesterday on briefs. The decision will be announced Monday.

This litigation, which was a plain claim and delivery suit, probed deep into the merits of the ousting of Banks Cregier as dictator of Moose Lodge No. 386, and the revocation of the charter. Arthur H. Jones of Indiana, one of the attorneys for the regulars, was presiding judge at the hearing when things broke in No. 386.

He contended in his argument yesterday afternoon that the hearing was open and fair. Nothing could have been fairer than that trial, he held. This was disputed by the outlaws, who contended that, while there was a hearing, it was held after the revocation.

The case fairly bristled with law points, and their presentation to the court by Attorneys Jones and Magee for the regulars and Attorneys Carpenter and Tourle for the outlaws showed an extensive research. Attorney Bullock is associated with the counsel for the outlaws. The latter are planning a monster parade if the decision is in their favor. A decision against them means the dissolution of the present outlaw organization.

CAT HAS TONGUE.

YOUTH ONLY MUMBLES.

Glancing sternly at George Bryson, 16 years of age, the alleged leader of a gang of chicken stealers, Judge Jackson sharply asked him yesterday:

"Do you like chicken stealing?"

Bryson mumbled: "Not very well."

"Speak up," commanded the court.

"It's a nice business to be in, isn't it?" sarcastically commented the court. "If I dismiss your case, will you stop it?"

"Yes, sir," replied Bryson with animation.

"The report of the probation officer is that you are a loafer."

Bryson hung his head.

"Do you smoke cigarettes?"

"Once in awhile," mumbled the lad.

"What do you call once in awhile?"

The reply was inaudible.

"What is your occupation?"

"I don't know."

"Take him back until he catches his tongue," ordered the court, and Bailiff Gates trotted him into the witness room.

Sixteen youths placed on probation a year ago have no bad marks against them. They were called into the Juvenile Court yesterday and the cases dismissed after the court had scorched them on their idle ways.

MUST PART.

JUDGE FORCES DECREE.

William Moore did not have to appear in court to get a decree of annulment. As a matter of fact, he does not know Clara Moore is no longer his wife. Judge Monroe took matters in his own hands yesterday when Mr. Moore's attorney asked that the case go off calendar. Mrs. Moore's attorney was agreeable, but the court said nay, nay.

"But, Your Honor," pleaded Attorney Wharton for Mr. Moore, "I don't know where he is."

"I don't care if you don't; I don't care if he is in China; he is entitled to a decree on his cross-complaint from the showing made in these papers. The decree is granted."

The papers showed that Mrs. Moore had married Mr. Moore before she received the final decree of divorce in her suit against a former husband.

MUCH AMERICAN.

CHINESE CHEWS TOBACCO.

George Lem, a Chinese, stepped briskly up to be sworn in as an interpreter in the personal injury suit of Lem Poon against the Pacific Electric, on trial in Judge Myers's courtroom yesterday.

Attorney Gortner questioned him as to his qualifications and sought to disqualify him as an interpreter because he had gathered evidence for the plaintiff.

"You are a relative of Lem Poon's?" queried Mr. Gortner.

"I am a cousin, as you Americans term it," replied George.

"You are very much Americanized?" continued the lawyer.

"Yes, I believe I am," was the reply. "I chew tobacco," and George Lem rolled a large quid over to the other cheek. He was excused and Henry Yip substituted.

COURT PARAGRAPHS.

PROCEEDINGS IN BRIEF.

WANTS CANCELLATION. John J. O'Brien, in a suit filed yesterday against R. L. Cox, Wesley Roberts, Warren Gillelen, Guaranty Oil Company, Maricopa, Ventura and Los Angeles Pipe Line Company and the Lucky Boy Oil Company, asked for the cancellation of 249,582 shares of stock of the Lucky Boy, the return of the certificates to the Lucky Boy, and for the cancellation of $50,000 worth of promissory notes issued by the directors of the Lucky Boy to the Guaranty. The suit also asks that the defendants be enjoined from transferring stock, and asking the court to declare fraudulent and void certain resolutions passed by the directors.

WINS VERDICT. William Jacques, a colored employee of the Engstrum Company, was awarded $1250 damages in Judge Morrison's court yesterday for personal injuries sustained. It appeared that a new rope being used in the construction of the Rosslyn Hotel, November 13, 1913, twisted around the niggerhead, breaking his arm. Suit was brought for $5000.

DAMAGES AWARDED. Mrs. Jessie H. Neale, widow of James B. Neale, a Santa Fe engineer who was killed when the engine overturned near Los Nietos, May 14, 1913, brought suit for $50,000 damages as administratrix of her husband's estate. The suit was tried before a jury in Judge McCormick's court, yesterday, and judgment for $8000 given Mrs. Neale. Negligence was alleged.

INCORPORATIONS. Empire Lumber Company, incorporators J. H. Phelps, J. W. Coleman, M. S. Coleman, G. C. Courtright, A. B. Case, E. G. Patterson and H. B. Wilson, capital stock $60,000, subscribed $700; Juanita A. Glass Estate Company, incorporators Juanita A. Glass, William F. Ball and W. H. Hay, capital stock $50,000, subscribed $3; Wire & Lee Company, incorporators Harry G. Wire, R. H. Lee and Gertie L. Wire, capital stock $25,000, subscribed $25,000; Supreme Lodge Ancient Order of Yildiz, incorporators Dr. John T. Rees, Charles E. Kelso and W. A. Desborough, no capital stock; Over-All Roller-Bearing Company, incorporators J. G. Bates, T. W. Starr and L. W. Lyons, capital stock $500,000, subscribed $300; at a meeting of the stockholders of the Excelsior Cereal Milling Company, a resolution was adopted whereby the capital stock of the corporation was increased from $75,000 to $250,000.

FATHERS-IN-LAW VARIABLE.

This One Apparently Friendly, but When Aroused — Well, Son-in-Law Has Own Beliefs.

That fathers-in-law are variable creatures was discovered by Edward Wilcut, who was yesterday found guilty of disturbing the peace by Police Judge Frederickson.

Wilcut testified that he had spent several pleasant hours with A. Y. Castle, his father-in-law, one day last week. The geniality of the older man led the younger to pay a visit next day to Castle's home, No. 431 Ulysses street, to call upon Mrs. Wilcut, with whom he had not lived for a year.

Mrs. Wilcut, it appeared, did not welcome him. She doused his face with water from the garden hose. Loud language drew Mr. Castle and he ordered his son-in-law from the premises. Wilcut then is said to have struck the father-in-law on the chest. Mrs. Wilcut then came into the picture by fetching a shotgun. But before it got into Mr. Castle's hands Wilcut was a block down the street.

Wilcut was sentenced to thirty days' imprisonment, which was suspended for good behavior.

ALLEGED ASSAILANTS.

R. Horton and Charles Cooper, charged with assaulting W. E. Merritt of Calabasas with a deadly weapon, were held to answer by Justice Summerfield yesterday in $3000 bail. They were lodged in the County Jail in default of bail money. Merritt alleged that Horton and Cooper beat him over the head with a beer bottle when he refused to give them $40 which they said he owed them.

***Money Can Be Made**

by taking advantage of the opportunities exploited from day to day in the "Business Chances" columns of The Times "Liner" section.

CHARGES BY DAUGHTER-IN-LAW.

Restaurateur Held by Police on Confession of Young Woman—Too Proud to Go Home.

Adolph Olivas, proprietor of the old Campi's cafe near the Plaza, was arrested yesterday on a statutory charge based on the confession of his daughter-in-law, Mrs. Sadie Monroy, 17 years of age.

The girl told Policewoman Hamm that she had married Olivas's stepson, John Monroy, in April, despite the objections of her parents, Mr. and Mrs. Peter Wehmeier, No. 1873 Echo Park avenue. The Monroys became estranged last week, and the girl, too proud to appeal to her parents, who predicted just such an outcome, went to her father-in-law. She says he offered to provide her with the necessities and that for several days, while Mrs. Olivas tended to the cafe, he took his daughter-in-law to downtown rooming-houses. The girl is held as a delinquent.

APPEALS COURT CALENDAR.

The calendar for the opening of the July term of the District Court of Appeal is out. It contains twenty-eight cases, seven of the actions being of a criminal character. Arguments will begin Monday, July 27, and cases have been set for that and the following day.

MOVING

By Van or Auto Truck

Warehouse:
415-17-19 San Pedro St.

STORAGE

Fire-proof rooms per month
$1.50 and up.

Trunks, grips, boxes, etc., 25c to 50c. For estimates call main office. Main 1117; Home 60577.

COLYEAR'S
Van & Storage Co
507-9-11 S. Main St.

Dr. Emma F. L. Drake's Fifth Lecture to Mothers, Wednesday, July 15, 1914. at 3 P. M.

"Fixing Baby's Habits"

—Banquet Hall—4th Floor. Admission complimentary.

Store Open Until 1 o'Clock on Saturday!

Hamburger's
BROADWAY AND HILL EIGHTH STREETS
SUNSET BDWY. 1168 — HOME 10063

Summer Frocks—A Sale Surprise

$10.00—fine awning stripe lawn in black and white; shirred tunic; white batiste vest and collar.
$7.50—pink rosebud crepe with white ground; circula flounced tunic; pink crepe girdle. Exquisitely dainty.
$5.95—light blue crepe; long tunic with box plaited ruffle net and lace vest; black satin buttons.

Pretty Frocks | **$5.9**
—for women and misses

—It is of the flowers they remind us—these inexpensive [illegible] of voile, rice cloth and dainty crepes! Just the frocks [illegible] for bright summer days and evenings when the social [illegible] gather on the beach or for a moonlight porch dance. All [illegible] in combinations of delicate blues, pinks and lavender.

Ninety-Eight Summer Frocks **$7.50**

—Probably a dozen models in this lot—linens, voiles and crepes. Long tunics in pretty variations not seen before, will catch your fancy and hold it, for the styles are inimitable; typical of summer in line and color design.

Eighty-Seven Summer Frocks **$10.00**

—Especially striking [illegible] among which the [illegible] effects predominate. [illegible] week-end trip or home [illegible] or even for general [illegible] wear, these dainty [illegible] be a delight. At $10 [illegible] wonder values that [illegible] it impossible to [illegible]

—Our July Clearance Sale of Women's Tailored Cloth Suits, Coats and Dresses presents wonderful saving possibilities.

(Hamburger's Apparel Salon—Second Floor)

July Clearance Sale

Women's $1.25 Long Silk Gloves | **79c**

—And again comes a glove opportunity—for these 16-button length Milanese gloves must be cleared away before closing time today. In black or white; double finger tipped; absolutely perfect—79c the pair instead of the usual $1.25—a notable saving. (Hamburger's—Main Floor)

July Clearance Sale

Women's $2.65 to $2.95 Low Shoes, $1.95

—In this clearance lot of high-class, low-cut shoes there are still hundreds of pairs in up-to-the-minute styles, and still a wide range of sizes. Savings on several pairs at $1.95 now will be a season-long economy. (Hamburger's—Main Floor)

Ice Cream and Sodas

—Cool, refreshing, dainty mid-summer confections at Fountain Beautiful. —Main Floor.

Baby Day
In the July Clearance

—There are scores of items for the wee ones on which mothers may save by shopping today in our Baby Shop. These for instance—

Children's Hats | **$2.19**
Formerly $2.95 to $4.95

—Little folks of 2 to 6 years are provided for in this drastic clearance of high-class hats. Individual styles, regardless of former prices—all at the clearance price $2.19 today. Also three other clearance lots:

Children's 75c to $1.25 Hats, 50c.
Children's $2.00 Hats for $1.19.
Children's $2.50 and $3 Bonnets, $1.45

Children's Coats | **$2.95**
Formerly $3.50 to $4.95

—Plain tailored and fancy styles in all fashionable materials and wanted colors now $2.95.

Also $5.50 to $7.95 Coats at $4.95

(Hamburger's Baby Shop—Second Floor)

July Clearance Sale

Just 100 Silk Blouses, $3

Marshmallows

—For tomorrow only—[illegible] mallows, 15c the pound. No phone orders or [illegible] limit of five pounds to a [illegible] (Hamburger's—Main Floor)

A Hint for Coming Maternity

In a little book designed for expectant mothers more complete instruction is given in the use of "Mother's Friend." This is an external embrocation applied to the abdominal muscles for the purpose of reducing the strain on ligaments, cords and tendons.

It serves to ease the mind, indirectly has a most beneficial effect upon the nervous system and thousands of women have delightedly told how they were free of nausea, had no morning sickness and went through the ordeal with most remarkable success. "Mother's Friend" has been growing in popular favor for more than forty years. In almost every community are grandmothers who used it themselves, their daughters have used it and they certainly must know what a blessing it is when they recommend it so warmly. It is used very successfully to prevent caking of breasts.

"Mother's Friend" has been prepared in the laboratory of Bradfield Regulator Co., 304 Lamar Bldg., Atlanta, Ga., for more than two generations and can be had of almost any druggist from coast to coast. Write to-day for the little book.